In Three Parts—30 Pages.
PART I—TELEGRAPH SHEET—12 PAGES.

The Los Angeles Times

1781 1913

For Liberty under Law, Equal Rights and Industrial Freedom.

WEDNESDAY MORNING, SEPTEMBER 17, 1913.

PRICE 5c: Yearly, $9; Monthly, 75 Cents, postpaid. Delivered, average cost per copy, 3½ Cts.

St. George.

TO SMASH THE TRUSTS

Wilson Girding His Loins.

But the President Is Not Going to Hit So Hard as to Hurt Business.

Unmerging of Union Pacific Gives Cue to New Policy of Administration.

Bulk of Constituent Companies Must Pass Into Entirely New Hands.

[BY DIRECT WIRE TO THE TIMES.]

WASHINGTON BUREAU OF THE TIMES, Sept. 16.—[Exclusive Dispatch.] A comprehensive trust policy, designed to enforce effectively the Sherman Act and carry out the provisions of the Democratic platform, has been decided on by President Wilson and Atty.-Gen. McReynolds.

The two officials today discussed the suits which have been instituted and those to be inaugurated. It is no secret that Mr. McReynolds is dissatisfied with the results of the court decrees entered under the last administration, "dissolving" the Standard Oil and the tobacco trusts. These combinations and their subsidiaries are to be under investigation to determine whether or not they have been operating as independent units, as prescribed by the order of the United States Supreme Court. Mr. McReynolds holds the government should take action to make the Supreme Court decree effective.

NOT TO DISTURB BUSINESS.

The administration does not care to

(Continued on Third Page.)

DRESS BILLS IN CHICAGO.

As High as Seventy-five Thousand a Year Needed by My-Lady.

[A. P. NIGHT WIRE TO THE TIMES.]

CHICAGO, Sept. 16.—There are a few women in Chicago who spend $75,000 a year in personal adornment, according to an estimate submitted at the semi-annual convention of the Chicago Dressmakers Club today. The dressmakers figure that the average factory girl spends $3.84 a week for clothing.

These figures were arrived at by averaging the estimates made by the various delegates. The table reads:

"A few, $75,000.

"One hundred social leaders, $50,000.

"Ten thousand others, $5000.

"Well-dressed club women, $1500.

"The suffragist, $500.

"The church worker, $500.

"The social worker, $300.

"The stenographer, $275.

"The shop girl, $250.

"The factory girl, $200."

Madame C. H. Phair, president of the club, declared that many working girls lose money because they don't know how to make their own clothing.

ORDER OF HERMANN MEETS.

Germans Are Greeted at San Francisco by Mayor Rolph and the Exposition Officials.

[BY A. P. NIGHT WIRE TO THE TIMES.]

SAN FRANCISCO, Sept. 16.—Mayor James Rolph, Jr., and officials of the Panama-Pacific Exposition greeted delegates to the convention of the Order of Hermann Sons today at the German House, where the convention will be in progress for the rest of the week.

Reports were read at the morning session and routine business occupied the remainder of the day. The delegates were entertained tonight by one of the San Francisco lodges of the order. Business meetings and a theater party will occupy the delegates tomorrow.

The Verdict.

PENNSYLVANIA PRIMARIES A REPUBLICAN TRIUMPH.

Returns Indicate Third Party Secession Has Run Its Course.

Organization Candidates on All the Tickets Carry the Day at the New York City Polls, John Purroy Mitchel and Edward B. McCall Being Both Nominated. Repeaters Have Automobile Gun Fight.

[BY DIRECT WIRE TO THE TIMES.]

PHILADELPHIA, (Pa.) Sept. 16.—[Exclusive Dispatch.] Triumph of Republicanism, the return from the third party secession materially contributing, and the repudiation of the fusion element and the Blankenburg administration were conclusively indicated in the primary ballots cast today in the State and city. Returns, however, are all belated. It is probable that a record for slowness will be made.

The voting, indeed, was so slow that Senator Edwin H. Vare announced tonight his intention of having the present election laws changed at the earliest moment possible, because of the complicated ballot the voters are required to mark.

The rapid progress of the State of Pennsylvania back to solid Republicanism, so clearly forecasted by the enrollment preceding the primaries, practically culminated today, when earliest reports began to show heavily in favor of Republican candidates. Washington party voters, who carried the State only last fall, for the most part swung into line with their old party affiliations and aided materially in piling up Republican majorities over other parties. Hotly-contested fights in a number of large cities crystallized this sentiment and made the results all the more definite.

Dist.-Atty. Rotan, heading the Republican ticket for re-election, received a vote far in excess of the combined vote of his rivals for office, Silas T. Moore and George Wentworth Carr, for the Washington party, and D. Clarence Gibboney for the Keystone, and Henry Baur for the Democratic. Rotan was also on the Democratic and Washington tickets. Carr was also on the Keystone.

The other Republican county candidates, William McCoach for City Treasurer, W. Freeland Kendrick for Receiver of Taxes, and James B. Sheehan for Registrar of Wills, were also successful and by large votes.

"NO TAX INCREASE" WINS.

Councilmanic candidates standing on the Republican platform of no-tax increase, swept the city, being returned for nearly every ward and with less intermingling of fusion candidates than when Mayor Blankenburg was elected two years ago.

Because of the multitude of candidates on the non-partisan ballot for municipal court, the count will not be completed until early morning hours. In many divisions voters threw it aside as being too complex for them.

The various political city committees agreed that the count should first be made of the partisan ballot, county officers and councils, and after that was completed then of the non-partisan ballot.

Indications, however, are that the entire list of eighteen candidates indorsed by the Republican City Committee will be overwhelmingly nominated.

Though each voter can cast his ballot for but nine, the eighteen receiving the highest votes will alone be on the ballot for the November election.

BACK IN REPUBLICAN COLUMN.

Returns from the majority of counties and cities in the State tonight fully verified the confident predictions of Republican State leaders and the forecast of enrollment, that Pennsylvania would swing again into solid Republicanism. Not only did Republican candidates in general easily win their nominations, but the totals were such as to insure their election at the general election. The vote equaled that of many an election notwithstanding the novelty of the new election laws. Practically the same large Republican pluralities as shown in the enrollment were erturned again at the primaries.

AUTO DUEL MARS GOTHAM PRIMARIES.

[BY DIRECT WIRE TO THE TIMES.]

NEW YORK BUREAU OF THE TIMES, Sept. 16.—[Exclusive Dispatch.] Three men were shot and four arrested in the gang fighting that played a conspicuous part in the primary contest in the lower part of the Fifteenth Assembly District this afternoon and a partial reign of terror was instituted by the adherents of George F. Form and James J. Hagan, who are in the political battlefield to test their power among the Democratic voters. Broadway was startled by the final chapter of the day's fighting.

Just at dusk, when everybody was hurrying home, two automobiles, one carrying four men and the other six, met on Broadway at about Sixty-fifth street. As soon as the four men in one machine saw the other car they opened fire. The larger automobile spurted forward and its occupants returned the volley of pistol shots. Then the race was on. With all the assurances of an ambulance or a fire engine, the two machines dashed up the street, in and out between other vehicles and the fusillade still going on. Then the machine with the six men turned off into a side street and was lost to the police who were following a taxicab.

The other machine continued up Broadway. As soon as the shooting began, Patrolman James Neary jumped on a trolley car and caught up to the automobile at Sixty-eighth street. He covered the driver with his revolver and his visual sign of authority cowed the men who surrendered and were arrested.

They gave their names as Frank Martin, Frank Hart, Vito Marchetta and Ike Sobel. The car, a Cadillac, belongs to Castabello Florio of Brooklyn.

The other car made a clean getaway, but not before its register number had been noted. The records show that this car, a Stoddard-Dayton, is the property of the Lowe Motor Supply Company. The store at this number was closed when detectives arrived there and up to late tonight no trace of it or of its occupants had been found.

When the two automobiles met they were full of members of the local "gangs" with their picturesque names. On one side were the Jack Sirocco "gang" and opposed to them was a loyal legion composed of the Eleventh-avenue "gang," the "Hudson Dusters" and the "Rose gang." The occupants of the two machines exchanged personalities at first then several alighted

(Continued on Fourth Page.)

THE WORLD'S NEWS IN TODAY'S TIMES.

THE GIST OF IT

EPITOMIZED, CLASSIFIED AND INDEXED.

The Foremost Events of Yesterday: (1) Huerta's Message. (2) Primaries in Pennsylvania. (3) Thaw to Appeal to the Supreme Court. (4) The Sulzer Case. (5) Wilson's Anti-Trust Crusade. (6) The Heat Wave.

INDEX.

PART I. TELEGRAPH NEWS.
1. Republicans Win in Pennsylvania.
2. White House is Disappointed.
3. [illegible] Duel Nets Thousands.
4. [illegible] Hits Democrats.
5. Weather Report; City in Brief.
PART II. PICTORIAL CREAM SHEET.
1. Theft and Graft in Charity's Name.
2. [illegible] Are Busy Here.
3. Fires Ravage the Mountains.
4. Editorial Page; Pen Points.
5. The Political Watch Tower.
6. [illegible] Contestants Get Prizes.
7. Society Affairs; at the Theaters.
8. News from Southland Counties.
9. Happenings Along Pacific Slope.
10. [illegible] En Route to Los Angeles.
11. [illegible] to Brer Rabbit.
12. Markets, Bonds, Financial Summary.
13. Oil Industry; Water Front News.
14. Public Service: City Hall, Courts.
PART III. IN FIELD OF SPORTS.
1. [illegible] Shuts Out Venice Tigers.
2. [illegible] Teams Start Soon.
3. [illegible] May Get Nick Altrock.
4. [illegible] Is Great Sport.

SUMMARY.

THE CITY. A bomb received through the mail by Gen. Otis yesterday contained enough high-power nitroglycerin to kill many persons, but it was not set off by the intended victim.

[illegible] investigation of the Associated [illegible] has disclosed what is declared to be an elaborate network of graft and [illegible].

[illegible] negotiations toward the purchase of Owens River water by the people of [illegible] were opened yesterday.

[illegible] a menacing cloud [illegible] the celebration of the anniversary of Mexico's independence yesterday.

[illegible] of the man murdered at [illegible] is jointly charged with the victim's death.

[illegible] a contract revealed a [illegible] in which a partner to [illegible] is missing.

[illegible] are to be lowered [illegible] weeks, according to Wells [illegible].

[illegible] have been temporarily [illegible] on the Bisby jury.

SOUTHERN CALIFORNIA. Imperial [illegible] recall election Friday. [illegible] will be made by the political [illegible] to oust him from [illegible].

[illegible] has awakened to the danger [illegible] and the City Commission has [illegible] ordinance regulating [illegible] of the city. Butter dealers [illegible] to be more careful.

[illegible] yesterday author[illegible] bonds in the sum of [illegible] thousand dollars for the [illegible] the municipal [illegible].

Santa Ana trustees have issued an ultimatum to the proprietor of a theater in that city. The trouble is all caused by the failure of the women in the show to wear enough clothes.

The forest fires which have been raging in the mountains near Pasadena are yet unchecked. Several homes of the hill dwellers were burned yesterday.

THE SKY. Clear. Wind at 5 p.m., southwest; velocity, 7 miles. Thermometer, highest 99 deg.; lowest, 64 deg. Forecast: Fair Wednesday continued warm, light northeast wind. For complete weather report see last page of Part I.

PACIFIC SLOPE. San Francisco recorded 101 in the shade, the hottest September in its history.

The San Francisco Police Commission yesterday exonerated Chief White of charges of incompetency.

Maury I. Diggs and Attorney Harris of Sacramento were yesterday acquitted of subornation of perjury in the recent trial.

GENERAL EASTERN. A Cuban contractor testified to big loans he made to Gov. Sulzer while in Congress and that Sulzer has failed to repay him.

Rain fell in Chicago and many of the East Central States.

Chicago edition de luxe dealers yesterday told of making a fortune by the sale of Hogarth pictures to a wealthy citizen of Los Angeles.

The production of copper ore in the Calumet district is but a little above an eighth of the normal because of the strike.

MEXICO. Four Mexican officers who escaped from the San Diego prison camp have been returned from Ensenada by the Mexican government.

Ten thousand marchers were reviewed by Huerta, who was greeted with wild applause at the independence celebration in Mexico City.

WASHINGTON. The nation's gold production last year was the lowest for five years. California led all the States in production, the total exceeding $20,000,000.

President Wilson and Atty.-Gen. McReynolds confer on the trust problem and decide on a comprehensive policy of trust smashing.

FOREIGN. A London workman yesterday picked up on the sidewalk the missing string of pearls said to be worth $650,000 which disappeared from the mails.

Japan has ordered a torpedo flotilla to Nankin in anticipation of further reprisals by the Chinese commander at Nankin, whose removal Japan demands.

The speech of Queen Wilhelmina from the throne to the state general gives notice of a bill by the government to remove all obstacles in the way of granting the franchise to women.

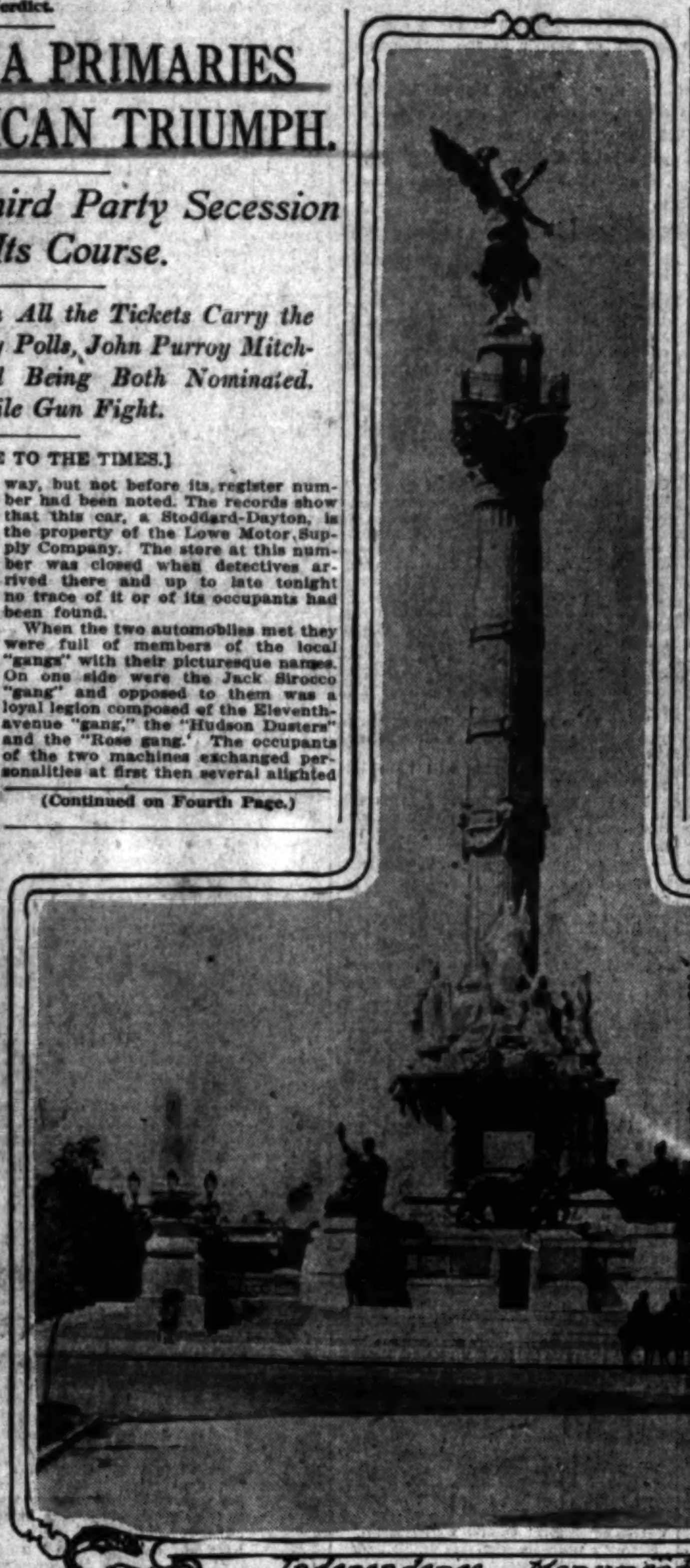

Independence Monument.

A Mexican crowd.

The Independence Monument,

In Mexico City, and a characteristic crowd of Mexican celebrants in front of the St. Francis Hotel in Mexico City are shown in the above cuts. Unusual interest and significance are reported to attach to yesterday's celebration in the Mexican capital by virtue of President Huerta's message to Congress.

Pronunciamento.

HUERTA BLAMES WILSON FOR PROLONGING WAR.

Rejoices in Absence of Tension Between Mexican and American People.

Message of the Provisional President Declares the Greatest Triumph of His Career Would Be to Turn Over the Office to His Successor, as He Hopes to Do, With the Country at Peace.

[BY A. P. NIGHT WIRE TO THE TIMES.]

MEXICO CITY, Sept. 16.—Provisional President Victoriano Huerta delivered his semi-annual message tonight at the opening of the second session of the Twenty-seventh Mexican Congress. In it he promised to spare no efforts to bring about the unrestricted election of President and Vice-President of the Mexican republic next month, declaring that it would constitute the greatest triumph of his career to turn over the office to his successor with the country at peace, as he hoped to do.

Gen. Huerta said the strained diplomatic relations between Mexico and the United States had caused the Mexican nation to suffer unmerited affliction and had retarted the pacification of the country. Nevertheless he hoped for an early solution of the differences between the two nations and to see Mexico and the United States once more united in bonds of friendship.

The provisional President drew a distinction between the attitude of the government of the United States and that of the people of that nation, saying "The tenseness of our diplomatic relations with the government of the United States of America, although luckily not with that people," had put Mexico into a state of apprehension.

The message was disappointing to those who had expected that President Huerta would deal at some length with recent diplomatic exchanges. This subject, however, he said, "being so delicate and the permanent commission of Congress being already informed," he passed with a bare mention.

The Deputies and Senators in joint session filled the floor of the Chamber of Deputies. The balconies were packed, the diplomatic gallery being filled with foreign representatives and their families.

The silence which prevailed during the reading of the Presidential document by the clerk was broken at its conclusion by prolonged cheering in which the Congressmen were joined by the crowds in the galleries.

FROM THE MESSAGE.

In his message President Huerta said:

"The Mexican government regards the pacification of the country as an urgent necessity in order to restore the public services to their normal state; to re-establish the political, social and economic equilibrium and to make possible a programme of reforms which will satisfy the national aspiration.

"I will spare no effort and no sacrifice to obtain the coveted peace and to guarantee fully in the coming elections the free casting of the ballot.

"You may be sure it will constitute the greatest possible triumph for the interim government to surrender office to its successor if the latter, as is to be expected, enters upon its functions with public peace and order an accomplished fact."

TREASURY FUNDS.

Of the Treasury funds amounting at the beginning of the last fiscal year to $27,600,000, $24,000,000, he said, had been expended for the pacification of the country. Of the loan of $100,000,000 authorized in May French bankers took $30,000,000 at 90. Out of this Speyer & Co. had repaid $20,000,000, half of which was a loan to the national treasury and half to the monetary commission. For the army, 6600 horses and 2200 mules had been purchased during the year. The national cartridge factory, he said, was turning out 260,000 cartridges monthly.

Besides a great number of cannon of various descriptions, machine guns, rifles, carbines and ammunition, the government has contracted abroad for ten aeroplanes, seventy-seven armored automobiles and fifty unarmored automobiles and two armed transports.

At the close of the reading of the Presidential message, the session of Congress was adjourned until tomorrow.

ABSTRACT OF THE MESSAGE.

President Huerta's message to Congress in part was as follows:

"Besides the fratricidal strife which exhausts us, the tenseness of our diplomatic relations with the government of the United States, although luckily not with that people, has put us in a state of apprehension, has made us suffer more than one affliction, which was not merited, and retarded the complete pacification of the republic.

"As this affair is of so delicate a nature and as the permanent commission of Congress has already been informed of the state of negotiations which as yet have not been broken off, I have only to indicate that the government hopes, with good grounds, to see quickly solved the differences which day by day keep in suspense that good friendship which of old united, and for an indefinite future should unite us, to our powerful civilized neighbor.

"Upon taking charge, by virtue of the law, of the Presidency of the republic, complying with the established international practices I communicated the fact of my having taken possession to all the foreign governments with which Mexico cultivates relations of friendship. Of these there hastened to answer by autograph letter the following: Germany, Austria-Hungary, Belgium, Colombia, Costa Rica, China, Denmark, Ecuador, Spain, France, Guatemala, Haiti, Holland, Honduras, Great Britain, Italy, Japan, Montenegro, Norway, Portugal, Russia, Salvador, Servia, Switzerland, Turkey and Uruguay.

"I would call the attention of Congress to the fact that in this list are not found some of the small governments in Europe, but this is due to the fact that we have no diplomatic relations with them, or that their replies have already been announced through the proper channels and did not reach the Chancellory. It has caused surprise, and at the same time regret, to the honorable chamber, as to the Executive, that some of the countries to which Mexico is united by ties of blood, language and customs, and no less by identical aspirations, and destinies, have not vouchsafed a reply to the letter.

"The Executive is ignorant of the causes which may have prompted this conduct and it certainly may be entirely worthy of respect. He abstains from endeavoring to learn, and contents himself with putting the result before your honorable body.

"There have been sent to our ports various foreign war vessels, with the object, it is said, of extending protection, if that should be necessary, to the lives and interests of the citizens or subjects of the powers in question by reason of the state of insecurity, it is presumed, growing out of the revolution. In view of this departure in the foreign relations, I entered into correspondence with certain foreign diplomats, calling attention to the action of their respective governments, and upon receiving due explanations dictated orders towards the fulfillment of the law in such case.

"Since the law prohibited warships from remaining for more than a month in territorial waters, the Senate authorized the said ships to remain, but with the understanding that those remaining should not entail an attack upon the dignity and sovereignty of Mexico.

"Such authorization limited them to a period of six months, dating from April 25, last, and it was not thought advisable to renew this authorization upon its approaching expiration. Other ships, which made visits of courtesy and not of vigilance, have been received by the Mexican authorities according to international law and customs."

On the subject of the approaching elections, the President said that he had promulgated the law enacted by

(Continued on Second Page.)

In Dixieland.

SOUTH WELCOMES THE GRAND ARMY OF REPUBLIC.

Stars and Stripes in Greater Evidence at Chattanooga Than at any Previous Encampment—Veterans Hardly Recognize in Bustling Modern City the Old Town of Fifty Years Ago—Spirited Contest for Officers.

BY LIEUT.-COL. J. A. WATROUS, U.S.A., RETIRED.

[BY DIRECT WIRE TO THE TIMES.]

CHATTANOOGA (Tenn.) Sept. 16.—[Exclusive Dispatch.] Fifty years ago, where the national encampment of the Grand Army of the Republic is being held, there was a little tumbled-down city of a few thousand inhabitants, almost no manufacturing industries, poor railway facilities and comparatively little business of any kind.

Fifty years have done wonders for Chattanooga. A decade ago it had a population of less than 30,000. Today the average citizen says: "We have about 100,000." Then he will whisper: "Really, it is only 90,000, but we are growing so rapidly we can hardly tell what day we shall pass the 100,000 mark."

Today, hundreds of old men wandered about the city hunting landmarks that were familiar to them fifty years ago. Some were successful, but more were not. One old fellow from Chicago, after spending two hours getting his bearings, found that his company had camped in a field now occupied in part by the highest skyscraper in the city. Another discovered his old camp ground where the City Hall and the postoffice, both fine buildings, are located. One who wandered around half of the forenoon returned to headquarters to de-

(Continued on Second Page.)

Nonplussed.

WHITE HOUSE DISAPPOINTED.

Wilson Vainly Looks for Aid in Huerta's Message.

Mexican Executive Keeps His Own Counsel Thus Far.

Situation Complicated by Renewed Rebel Activity.

[BY DIRECT WIRE TO THE TIMES.]

WASHINGTON BUREAU OF THE TIMES, Sept. 16.—[Exclusive Dispatch.] Gen. Huerta has spoken to the Mexican Congress, and to the keen regret of the Washington administration has not exposed the plans he is determined to pursue.

Thus President Wilson and Secretary Bryan are no better off tonight than they were before the message was made public. They have greater confidence that the Presidential elections will be held next month, but they are still without the positive assurance that Huerta will not be a candidate. The information hitherto received from Mexico City indicated the elections will be postponed if not abandoned altogether. A cablegram from Mr. O'Shaughnessy, American Charge d'Affaires at Mexico City, transmitting excerpts from Huerta's message with his comments thereon, has convinced the administration that Huerta believes he has more to gain by holding the elections than by abandoning them and that they will take place on October 16.

The question now arises as to what the administration's policy will be toward the new government elected next month. This has been discussed by the President and Secretary Bryan, who had a conference today, when the entire Mexican situation was discussed. The Constitutionalists say they will not participate in the election and that they will continue in the field against any government selected by Huerta. To show they mean what they say, and also to prove to the world that the proposed election will be a farce, they have redoubled their military operations and intend to spread the war over as large a territory as possible during the coming month.

When the new government comes in, President Wilson and Secretary Bryan will have to determine whether it can maintain itself, establish peace and order, and discharge its international obligations. If so, recognition will be accorded, if not recognition will be withheld.

Considerable concern is manifested in administration circles over the way Americans are being treated. The ability of the Huerta government not only to extend them protection, but to punish those who have committed outrages upon them, is being tested. Nothing can be done by Wilson to provide protection for the Americans unless there should be military intervention. This is a remedy the administration does not care to adopt, and all it can do under the circumstances is to continue to threaten to hold personally responsible those responsible for attacks on Americans.

LASSOO THE MEXICAN FLAG.

Cowboys in Arizona Town Excite Crowd of Celebrants and Riot Call Is Sent Out.

[BY A. P. NIGHT WIRE TO THE TIMES.]

DOUGLAS (Ariz.) Sept. 16.—Three American cowboys rode into Pirtleville, Ariz., today and threw their ropes over a pole bearing a Mexican flag.

Hearing that their national banner had been dragged in the dust on the anniversary of Mexican independence, a mob of 350 Mexicans congregated in front of a saloon into which the cowboys had retreated.

A riot call was sent here and police succeeded in dispersing the mob without serious consequences. The cowboys escaped. It was said that warrants would be issued for their arrest.

The Mexican flag was raised again and beside it two smaller American flags were placed as a protection against a recurrence of the incident.

TWO STATE SITES CHOSEN.

Oklahoma and North Dakota Take Title to Ground Allotted Them at Panama-Pacific Exposition.

[BY A. P. DAY WIRE TO THE TIMES.]

SAN FRANCISCO, Sept. 16.—Oklahoma and North Dakota jointly took title today to the sites on which they will erect State pavilions at the Panama-Pacific International Exposition in 1915. North Dakota plans to reproduce its State capitol.

The Oklahoma pavilion will be built of 100,000 bricks, sold at $5 apiece and each stamped with the name of the purchaser. When the exposition has been closed the bricks will be returned to Oklahoma for a State house intended to stand as an example of civic pride of the State.

In dedicating the site selected, Judge Jesse J. Dunn said today:

"As a State we are not yet 7 years old. Ever since admission we have been so busy that we have not had nor taken time to tell our story to the world. It is Oklahoma that made Aladdin jealous, put his lamp on the blink and made his story stale and commonplace."

GEN. HUERTA BOASTS AN ARMY OF A HUNDRED THOUSAND.

HIGH lights in Huerta's message:

Reiterates his opinion that President Wilson is not backed by the American people.

Serves notice that Mexico is ready for any eventualities in the announcement that the republic has an army of 100,000 men bound to it by ties of warmest patriotism and all ready at a moment's notice to defend their country.

Announces that he will spare no effort or sacrifice to bring about peace and guarantee full and free casting of ballots in the forthcoming election.

Notifies all countries, but meaning especially the United States, that the courtesy of extending the stay of warships in Mexican ports will not be renewed when the extension expires next month.

Expresses great regret that a powerful and "civilized" neighbor, bound by commercial and social ties, should hesitate to adopt measures that would end suspense and speedily.

Welcomes Grand Army.

(Continued from First Page.)

clare that it must have been a dream, that he could not have been in Chattanooga fifty years ago, and yet he knew that his regiment was here and that he was never absent from it from 1861 until the end of the war.

CORDIALLY WELCOMED.

The veterans were never more cordially welcomed at any of the many cities where they have had national encampments. At no other place has the American flag been more in evidence. The Society of the Cumberland today adopted a resolution favoring the erection of a peace monument in Chattanooga.

Similar action was taken three months ago by the Confederate veterans at their reunion here.

There are no more signs of a great war here in Chattanooga than there are in any city of its size in the north, where there was no war center, if we except South Mountain, Antietam and Gettysburg. Of course, that can't be said of the surrounding country.

LOOKOUT MOUNTAIN.

Look in whatever direction one may, he sees a point of historic interest. Yonder is old Lookout Mountain. Who has not heard of "the battle above the clouds?" Poets have written about it, history has made it prominent, and yet it was only a small battle compared with others, but it was the beginning of hard fighting.

MISSIONARY RIDGE.

Then came Gen. Grant's carefully-laid plans to force Gen. Bragg and his army away from the vicinity of Chattanooga. The battle of Missionary Ridge was one of those sharp, vigorous, thrilling engagements that resulted in a victory greatly needed by the North at that time. Over on the left, Gen. Sherman had almost more than his hands full in carrying out his part.

The attack from the Chattanooga side on Missionary Ridge was unlike any other in any of the great battles. Gen. Grant had planned to advance his force to the foot of the ridge and hold it here until Sherman on the left and Hooker on the right had pushed their troops to a position where they would be more certain of effective co-operation, but the fates decided against Gen. Grant's orders.

The army at the base of the ridge was in a very uncomfortable position. The Confederates were pouring iron and lead in that direction with unusual vigor. Gen. Sheridan, who was noted for getting around where he could see just how things were going, stood at the side of a cabin, just a little in the rear of a Wisconsin regiment.

Capt. E. B. Parsons, commanding one of the companies of the Twenty-fourth Wisconsin, who knew Sheridan personally, recognized the general, and made some motion whereby Sheridan looked at Parsons. As he did so, Gen. Sheridan lifted his cap and waved it in the direction of Missionary Ridge. Capt. Parsons understood it as an order to advance, and he gave the command.

As his company moved, every other company went forward, regiment after regiment and brigade after brigade from right to left, and within half an hour many of the Confederate guns, a large number of prisoners and army stores were in possession of the Union army.

Meanwhile, Gen. Sherman had won his point, and the defeat of the Confederates was second only to the defeat of Gen. Rosecrans at the Battle of Chickamauga two months before.

The story is told, and I have heard it vouched for by men who were present, that Gen. Grant, watching the fight from Orchard Knob, when he saw the troops leave the base of Missionary Ridge and advance, turned to Gen. Thomas, and said:

"Did you order those men to advance?"

"Indeed I did not, sir," said the "Rock" of Chickamauga.

"Who did?"

"I do not know, Gen. Grant."

Then Gen. Grant, much disturbed at the turn of affairs, said:

"Whoever did order the advance will suffer for it." But it was too great a victory for Gen. Grant and the Union cause for anyone to be punished.

HISTORIC LANDMARKS.

Thousands of veterans have been wandering over Lookout Mountain and Missionary Ridge today—not fighting their battles over, but looking at the points where their companies, regiments, brigades and divisions were and where they did hard work when they were young men. Further away other thousands were riding through beautiful Chickamauga Park seeing all of the notable points of that battlefield, one of the bloodiest of all the fields in the war.

Among the Grand Army leaders here are Gen. Lew Wagner of Pennsylvania, Gen. Van Sant of Minnesota, Judge Trimble of Illinois, R. B. Beath of Pennsylvania, Corporal Tanner of New York, who got in the way of a solid shot at Second Bull Run and left both of his legs there; John Kilman of Massachusetts and Judge Torrence of Minnesota.

CONTEST FOR COMMANDER.

The contest for Commander-in-Chief is more spirited than has been witnessed at any national encampment the last ten years. The friends of Washington Gardner of Michigan are letting no men escape. All of the delegates and past department commanders are being button-holed. The friends of Comrade Adams, a former Wisconsin soldier, now of Nebraska, are more modest, but more industrious.

Corp. Tanner, who has no superior as a Grand Army prognosticator, said the contest is between Gardner and Adams.

"You take it from me, Pennsylvania and a portion of Ohio are enthusiastic for Adams," he said.

"Who do you think will be elected?" was asked.

"I don't think; I know. Adams will be elected. I intimated as much yesterday and now, after a day on the field, I have not any doubt of it."

WOMAN'S RELIEF CORPS.

While the contest for Commander-in-Chief is rather warm, it is cool compared with the contest for national president of the Woman's Relief Corps. Half a dozen popular women are candidates, and their friends outdo the soldiers in working for their favorites. Indiana has as its candidate Mrs. McBride, one of the best politicians in the Relief Corps, whose judgment has not failed in the past, and says: "You may tell your people that Mrs. McBride will be the next national president." Other leaders say the same.

SOCIETY OF THE CUMBERLAND.

Indiana's candidate for Commander-in-Chief, Private Orlando A. Somers of Kokomo, Ind., today was elected president of the Society of the Cumberland, in forty-first annual session here. Other officers chosen were: Vice-President, Capt. H. S. Chamberlain; corresponding secretary, Capt. C. D. Mitchell; recording secretary, Lieut. Charles E. St. Ivers; treasurer, W. J. Colburn.

All the officers except the president are local men.

MANY CONVENTIONS.

Opening sessions were held today by the following organizations: National Association of Army Nurses, Women's Relief Corps, Ladies of the G.A.R., Sons of Veterans, Sons of Veterans' Auxiliary, National Association of Naval Veterans, National Association of Union ex-Prisoners of War, National Association of Civil War Musicians, Loyal Legion and United States Veterans' Signal Corps Association.

PARADE TODAY.

Many old Confederates are present, and Gettysburg is being repeated, only on a smaller scale. The parade tomorrow will have fewer veterans in line than there will be watching it. Fewer than 10,000 will parade.

EVERY DOLLAR SPENT

for advertising should, in addition to purchasing a certain amount of general publicity, yield a reasonable per cent. of profit on the investment.

Newspaper circulation without definite value means nothing. To an advertiser one reader who has purchasing power is worth a multiplicity of those without means with which to buy advertised articles.

Many years of undisputed leadership on the Pacific Coast in all the features that go to make up a great modern, metropolitan daily newspaper has enabled The Times to build up a stable, permanent, far-reaching circulation that is much larger and of infinitely better quality than that of any of its local contemporaries.

The Times does not issue a Sunday paper Saturday night, send incomplete editions to out-of-town points, misbrand its editions or resort to any other subterfuge to deceive its advertising patrons, or make its circulation appear to be larger than it actually is.

Every claim made regarding The Times circulation superiority will stand the most rigid investigation; and that its advertising columns appeal directly to buying public, and lessen the cost of selling goods, is indicated by the fact that this paper regularly prints more advertising than any other newspaper in the world.

Last Ditch.

OHIO WINE MEN KEEP UP FIGHT.

POMERENE TRIES TO REINSTATE BRANDY TAX AMENDMENT.

Eastern Manufacturers Are Still Determined to Injure California Industry—Bill May Be Introduced to Prohibit Making of Spurious Products.

[BY DIRECT WIRE TO THE TIMES.]

WASHINGTON BUREAU OF THE TIMES, Sept. 16.—[Exclusive Dispatch.] Not content with the decision of the tariff bill conferees to throw out of the bill the Pomerene amendment taxing brandies used in fortifying California sweet wines $1.10 per gallon, which was done last week, the Ohio makers of fake wines have not given up their fight to injure the California wine industry.

It was learned today that Senator Pomerene intends to appeal to the conferees to put back his amendment in the tariff bill. He was busy today soliciting members of the conference to allow a hearing on his latest plan.

The California wine representative and California Congressmen, when they learned of Pomerene's last ditch attempt, began work among the conferees to offset his efforts.

It is not improbable that the California wine men will now carry the war into the enemy's camp. With the backing of pure food experts of the Department of Agriculture, the Californians may have a bill introduced in the House which would prevent the manufacture of spurious and fake wines of all kinds. Should this bill become law, it would put out of business practically every Ohio and eastern wine maker.

SAYS CALEXICO IS SAFE.

Gen. Hugh L. Scott Reports So-Called "Revolution" Consisted of Twelve Men.

[BY A. P. DAY WIRE TO THE TIMES.]

EL PASO (Tex.) Sept. 16.—The recent "revolution" in Lower California consisted of twelve men according to Gen. Hugh L. Scott, commanding the United States cavalry border patrol. Gen. Scott returned yesterday from investigating the "revolution," which caused uneasiness near Calexico as to the safety of the Imperial Valley's irrigation system. He says that an adventurer named Esparza, with eleven men, crossed the line and burned a railroad bridge, expecting to pick up a number of recruits, but they failed and disbanded.

Huerta Blames Wilson.

(Continued from First Page.)

Congress, complementary to the electoral law, under which the government will hold elections the coming October.

He declared that the government would continue to make efforts towards the pacification of the country within a period relatively short. In this respect he could inform Congress that the situation already was nominated by the government in a majority of the States, only Sonora and Durango being at the present totally beyond authority.

He called attention to the fact that within the period treated by the message the most salient accomplishments of the revolutionary movement had been the taking of Zacatecas, which had been recovered later by the forces of the government, the taking of Durango, which still was in the hands of the rebels, and attacks on the port of Guaymas and the city of Torreon, which was repulsed by the Federal troops. The filibuster movement in the northern part of Lower California had quickly been suppressed.

GRAND PARADE IN MEXICO CITY.

[BY A. P. DAY WIRE TO THE TIMES.]

MEXICO CITY, Sept. 16.—The biggest parade ever held in Mexico City began forming early today in celebration of the nation's Independence Day. Cold, drizzling rain caused the flags and bunting to droop, but did not quench the holiday spirit.

From early morning detachments of soldiers, cadets, students and volunteers made their way toward Chapultepec where the day's celebration began with speech making and music and where patriotic utterances of orators appointed for the occasion stirred embryo soldiers to enthusiasm.

Gen. Victoriano Huerta, the Provisional President of Mexico, in full uniform, surrounded by his staff, and accompanied by many government officials and foreign diplomats made a short address, applauding the patriotic ardor of the younger element of the population and calling them the "hope of the nation" and "worthy sons of loyal fathers."

At the hour appointed for the opening of the civic observances at Chapultepec, the Presidential salute boomed from the guns of the arsenal. At the conclusion of the ceremonies the Presidential party drove through the streets lined with holiday makers showering confetti and flowers from windows and balconies, to the national palace, when Gen. Huerta prepared to review the parade.

A striking feature of the parade was the presence in line of upwards of 1500 students in uniform and marching with an air of veterans.

Since the last celebration of Independence Day many schools have been placed under the military organization. The enrolled students are dressed in uniforms of dark green and wear round hats with cockades of various colors to designate their schools. Next to them in line were the cadets of the military schools many of whom appeared scarcely able, for lack of years, to pack the rifles which they proudly carried.

Probably not since the centenary parade in the final days of President Porfirio Diaz has there been seen at the capital a larger number of men of the regular army in line.

The artillery and the cavalry and foot soldiers numbered thousands and stretched for miles through the streets.

For hours rows of chairs extending the length of several city blocks along Juarez avenue were occupied by patient women of the better class sitting under umbrellas awaiting the start of the parade. The avenue was filled with thousands of people wandering aimlessly about.

There was no semblance of anti-American feeling among the crowds. The rumors of probable uprisings, which never fail to recur yearly at this holiday, apeared to be without foundation.

LANE TO TAKE MORE REST.

Condition Is So Much Improved That He Is Removed to Quieter Place in Oakland.

[BY A. P. NIGHT WIRE TO THE TIMES.]

BERKELEY (Cal.) Sept. 16.—The condition of Secretary of the Interior Franklin K. Lane was such today that his physicians ordered his removal from the home of his brother, Dr. Frederic Lane, where he has been cared for since his collapse in Oakland, September 9, to a quieter place.

He was taken to the home of Assistant Secretary of the Interior Adolph Miller. The Miller home in North Berkeley 's remote from traffic noises.

The doctors said tonight that absolute rest in the Miller home for a period of at least two weeks is essential to warrant his recovery. He will be permitted to receive only members of his family and intimate friends and may not discuss any of the matters pertaining to his public duties.

"Any little indiscretion may bring about serious complications," one of the doctors said.

All communication from Washington are being withheld from the patient.

CABMAN INHERITS FORTUNE.

Leaves Sioux City for Sacramento to Claim One-Third of Half a Million-Dollar Bequest.

[BY A. P. NIGHT WIRE TO THE TIMES.]

SIOUX CITY (Iowa) Sept. 16.—"Half a million dollars bequeathed to you and your two sisters," read a telegram received today from Sacramento, Cal., by Roy Miller, a taxicab driver here. Five hundred thousand dollars in realty and government bonds will be equally divided among the three children of Mrs. Amelia Miller, sister of J. W. Williams, a land owner, as the result of Mr. Williams's death in Sacramento last week. According to the will, Miller will receive as his portion of the estate about $167,000.

Twenty years ago Williams lived in Omaha with his sister. Miller started west tonight to claim his share of the fortune.

TIRES OF WHITTIER'S NIECE.

Massachusetts Artist Is Heard on His Petition for Divorce from Relative of Poet.

[BY DIRECT WIRE TO THE TIMES.]

SALEM (Mass.) Sept. 16.—[Exclusive Dispatch.] Isaac Heney Calliga, an artist of this city, appeared in the Superior Court today and was heard on his petition for divorce from Phoebe W. Calliga, of Danvers, for alleged desertion. She is a niece of the late John G. Whittier, the poet.

The case was uncontested. Judge White reserved decision.

Flees Mob to Live in Los Angeles.

Geraldine Farrar,

Who arrived in New York yesterday from Italy, where she witnessed the riots attending the late Italian strike in Milan.

Hypnotized.

GERALDINE FARRAR CHARMS RIOTERS IN MILAN STREET.

[BY DIRECT WIRE TO THE TIMES.]

NEW YORK BUREAU OF THE TIMES, Sept. 16.—[Exclusive Dispatch.] "Heart whole and fancy free," Geraldine Farrar, the Metropolitan soprano, returned from Europe this morning by the Kaiser Wilhelm II. She had a thrilling tale to tell about an experience with strikers at Milan in July, in which her automobile was badly battered and she herself struck by missiles thrown by strikers. Also, she went up in an airship at Berlin, and is going to sing "Carmen" during the metropolitan season after a flying concert tour to the Pacific Coast.

"My mother and I were motoring in Italy and reached Milan just as the labor troubles there were at their worst," said the singer. "Military lines barred our entrance to the city and we were stopped in the center of a crowd of strikers.

"Suddenly we found ourselves in a riot, with bricks flying and revolvers popping. Our machine was struck several times, and I thought it would be wrecked, so I told the chauffeur to draw his gun and drive the men off. I was struck twice on the head by stones.

"At last, despairing of help from soldiers and hemmed in by a crowd of strikers, I appealed to them for help. I told them that we were two lone American women and begged them to help us out of our difficulty.

"As a result, a dozen of the worst looking brigands you ever saw climbed aboard the automobile and we started off. I didn't know but they were kidnaping us, but they turned out to be very polite brigands and finally conducted us to a little country hotel, where my mother and I tried to get our nerves together."

According to Miss Farrar, she is not engaged to be married to any of the well-known dukes, lords or barons of Europe, nor yet to Antonio Scotti, with whom her name is so often coupled. She leaves Friday morning for the Coast, on a concert tour.

This tour will bring her to Los Angeles, where she will be heard in recital on the evening of October 9, opening the Philharmonic Course season.

Scorcher.

SAN FRANCISCO AN INFERNO.

HAS SECOND HOTTEST DAY IN FORTY YEARS.

Thermometer Registers Hundred and One Degrees Which Was Only Equaled in Nineteen Hundred and Four—Sacramento Is Also Sweltering.

[BY A. P. NIGHT WIRE TO THE TIMES.]

SAN FRANCISCO, Sept. 16.—The second warmest day since the establishment of the United States Weather Bureau in this city forty years ago, was recorded today when the thermometer registered 101 deg. in the shade at 2 o'clock p.m. This heat record was first established September 8, 1904.

A maximum of 104 deg. in the Sacramento, San Joaquin and Santa Clara valleys was reported. The highest temperature in Los Angeles today was 99 deg., while 78 deg. was reported from San Diego.

The forecast tomorrow is for continued warm weather, cooling in the evening.

REDLANDS SWELTERS.

[BY DIRECT WIRE TO THE TIMES.]

REDLANDS, Sept. 16.—[Exclusive Dispatch.] This city sweltered in the hottest weather of the season today, the government thermometer reaching 105 deg. at 2 o'clock this afternoon. Other thermometers registered as high as 112 deg. in the shade. The lowest temperature reached during the twenty-four hours was 69 deg., which is rather too warm to sleep in comfort, except out of doors. In order to get relief from the heat, Walter S. Davis, who resides on Stewart avenue, put on an old pair of trousers and shirt and went out in the back yard of his home and turned the garden hose down the back of his neck for an hour.

RECORD IN SANTA BARBARA.

[BY DIRECT WIRE TO THE TIMES.]

SANTA BARBARA, Sept. 16.—[Exclusive Dispatch.] This was the hottest day of the year in Santa Barbara. Local Weather Observer Russell gave the official high mark as 103 deg. at 3 o'clock p.m., the humidity 28. Russell says it was the hottest day since 1906. Though the mercury showed it to be hot, there was little discomfort, owing to a steady breeze from the ocean.

The world's most successful medicine for bowel complaints is Chamberlain's Colic, Cholera and Diarrhoea Remedy.—[Advertisement.

COFFEE CARTS VERSUS SALOONS.

That Is Plan of Oregon W.C.T.U. Who Denounce All Christians Working in Hop Fields.

[BY A. P. NIGHT WIRE TO THE TIMES.]

PORTLAND (Or.) Sept. 16.—Denouncing all Christians and W.C.T.U. workers or friends who pick hops or work in the hop fields as untrue to the right standard, the delegates of the Multnomah County Women's Christian Temperance Union, in annual convention today, unanimously adopted a resolution decrying the industry and those who aid its progress. That beer is made from hops is the reason.

Coffee carts to compete with the saloons were urged by the delegates.

CALIFORNIA LEADS IN GOLD.

Biggest Producer of Yellow Metal in United States Last Year—Total for Nation Shows Decline.

[BY A. P. DAY WIRE TO THE TIMES.]

WASHINGTON, Sept. 16.—Production of gold in the United States during 1912 amounted to $93,451,[illegible], a decrease of $3,438,500 as compared with the previous year, and the lowest American production since 19[illegible].

The output of silver was [illegible] fine ounces, valued at $39,197,[illegible], an increase of 3,267,400 ounces over 1911, the greatest gain being the State of Utah.

The figures were made public in a joint statement by the mint bureau and the geological survey. The decrease in the gold output was caused because Nevada's output lost $[illegible]200 as compared with 1911.

George E. Roberts, director of the mint, said today that while the output of gold had decreased in the United States and Australia, there was sufficient increase in South Africa to make the worlds production of gold for 1912 greater than in 1911. Statistics are not yet available on the world's production.

California led the States in gold production, putting out $20,[illegible], Colorado came second with $1[illegible]200, and Alaska third with $1[illegible]600.

Aroused.

LAWYERS TO AID MRS. PANKHURST.

SUFFRAGISTS TO FIGHT IF SHE IS EXCLUDED.

Leaders of Movement in Washington Declare English Woman's Activities Have Been Purely Political and Will Interpose a Contest if Attempt at Detention Is Made.

[BY DIRECT WIRE TO THE TIMES.]

WASHINGTON BUREAU OF THE TIMES, Sept. 16.—[Exclusive Dispatch.] In anticipation of the possible refusal of the immigration authorities to admit Mrs. Pankhurst upon her arrival at New York in October, the Congressional Committee of the National American Woman Suffrage Association today accepted the offer of Miss Emma M. Gillett and George McDonald of Washington to extend legal advice and assistance to the English suffrage leader.

Miss Gillett is the dean of the Washington College of Law, having succeeded Mrs. Ellen Spencer Mussey, who founded the college, and Mr. McDonald is an attorney and a student of immigration law.

Suffragists in Washington feel that as Mrs. Pankhurst's conflict with the law of England have been of a purely political nature, upon consideration of her case no obstacle will be interposed to her entrance, and the aid of her lawyers will only be required if other than the expected action is taken by the Ellis Island authorities.

No champion has yet come forward to accept the challenge of Representative Heflin of Alabama to debate the equal suffrage question. The Congressional Committee is awaiting the return to Washington of some of its Democratic friends in Congress before replying to the open challenge of the Alabama Representative.

ORDER GENERAL STRIKE.

Colorado Union Coal Miners Are to Call Out All Men in District.

[BY A. P. NIGHT WIRE TO THE TIMES.]

TRINIDAD (Colo.) Sept. 16.—A general strike of the coal miners of district 15 was declared late this afternoon for September 23. A resolution of the Executive Committee of the United Mine Workers of America indorsing the strike was adopted by a unanimous vote of the delegates of the district at 5:30 [illegible].

District 15 of the United Mine Workers of America [illegible] Colorado, Utah and New Mexico, Colorado having the largest number of mines.

The special convention [illegible] just adjourned declared the [illegible] Colorado only at the [illegible] States in the district [illegible].

CHICAGO AVIATOR [illegible]

Succumbs to Injuries [illegible] Accident While Flying at [illegible] consin County Fair.

[BY A. P. [illegible]]

CHICAGO, Sept. 16.—[illegible] of an accident while flying [illegible] over the [illegible] ton, Wis. Davis was [illegible] cago aviator to lose his life [illegible] twenty-four [illegible]

1914 Chalmers "Thirty-Six"

The 1914 Chalmers 36 is here—at the new price—$1925 delivered—with its great features of last year, with 1914 improvements. It is today the greatest 4-cylinder value on the market.

We are making deliveries now.

Don't pay more than this price for a "four".

Chalmers-Los Angeles Co.

733 Olive.

Lucrative.

PICTURE DEAL NETS THOUSANDS

Chicagoan Makes Fortune in Sale to Angeleno.

Half a Million in Sight from Next Purchaser.

Edition De Luxe Agents Have an Inning in Court.

[BY DIRECT WIRE TO THE TIMES.]

CHICAGO BUREAU OF THE TIMES, Sept. 16.—[Exclusive Dispatch.] Profits of $90,000 on a single set of pictures and a promise of a profit of $555,000 on a single instrument of $35,000 were told of today by Herbert Young Conn Humes ... "de luxe" art and book dealers, ... insolvent, at a meeting of creditors in the courtroom of ... referee in bankruptcy. What the profits of the concern were was brought out by the questioning of Mr. Humes by Michael ... attorney for the creditors. With an original investment of $35,000 the firm bought a set of fourteen pictures by Hogarth, the famous English artist, one painting by Turner and a painting by Watteau. These pictures were bought from the estate of Mrs. Sarah N. Myers of ... N. Y.

SALE OF PICTURES.

"When we first went after these pictures they were being held for $125,000," testified Mr. Humes. "On the basis of this figure as a purchase price we went before E. P. Clark of Los Angeles, Cal., and offered him the set of fourteen Hogarth pictures for $125,000, and he accepted them at this figure, subject, however, to approval by notes. The Myers were an old English family and they wished to return to their native country. We could not immediately get the cash with which to purchase the pictures at $35,000. The Myers were very anxious to dispose of them and by an advantageous purchase we were able to get the Hogarths, the Turner and the Watteau for $35,000."

"And you still sold the fourteen Hogarth pictures for $125,000 to Mr. Clark?" interrupted Attorney Gessa.

"Yes, why not?" replied Mr. Humes.

"Then you made a profit of $90,000 on the single sale, noting the value of the Turner and the Watteau pictures?"

"Yes, that was our profit. But at the same time we made a contract with Mr. Clark that if he wished us to sell the Hogarth pictures for him we would not sell them for less than $... They were worth that figure."

"What were you holding the single Turner picture at?"

"We were asking $200,000. Under some conditions we would have sold it for a little less. We told Mr. Clark that if he wished to purchase it any time for this figure, we would hold it open for him if he should want to dispose of it at the same figure again."

"On an original investment, then, of $35,000, you had pictures worth $... and a Watteau thrown in?"

"That's about the size of it."

It is possible, according to Attorney ..., the fourteen Hogarth pictures are in the art gallery of the mansion of ... Senator Clark of Montana, in ... Salt City, where the former Senator has them, it was said, while completing their purchase.

STUDEBAKER'S GRANDSON.

Former Actress of St. Louis Marries Scion of Famous Wagon Manufacturer of Indiana.

[BY DIRECT WIRE TO THE TIMES.]

ST. LOUIS (Mo.) Sept. 16.—[Exclusive Dispatch.] Ewing Studebaker ... of Independence, Kan., and ... Carter, former actress and daughter of Mr. and Mrs. William ... Carter of No. 3720 West ... Boulevard, this city, were married here yesterday evening in the ... parlor of the Buckingham Hotel. The bridegroom is the grandson of ... Studebaker, the celebrated wagon manufacturer of South Bend, Ind., and his father is auditor of the Studebaker corporation. He met Miss Carter when she was leading woman of an Independence stock company in ... Bend.

After their wedding journey, Mr. Studebaker and his bride will live in Independence, Kan., where the groom is engaged in the oil business.

The Rev. Barney T. Phillips of St. ... Episcopal Church performed the ceremony in the presence of about ... guests, all of whom were relatives and close friends.

Mr. and Mrs. Nelson J. Riley, the groom's parents, and his brother, ... E. Riley, all three of South Bend, attended the wedding. The latter was best man.

Miss Louise Morton Carter, the bride's sister, was maid of honor, and her cousins, Miss Louise A. and ... Carter, were bridesmaids. ... Ridgely and John Reynolds of South Bend were groomsmen.

... HIS OWN DEATH.

... Thrice Rejected by Parents of White Girl He Courted, Tells of His Last Sensations.

[BY A. P. DAY WIRE TO THE TIMES.]

SAN FRANCISCO, Sept. 16.—... rejected by the parents of the girl whose hand he sought, H. ..., an Americanized Chinese, ... the gas today, and, as the ... overcame him, wrote down in ... copper-plate script his reasons for committing suicide and his sensations in dying. He withheld the ... name.

"... suicide," the letter begins, "... because I have been ... from entering into a life contract ... girl under age. She is good ... as far as I know, but has ... unfairly turned by some of ... relatives and close friends."

... PALLBEARERS.

... Honorary List of Those Who ... at Gaynor's Funeral on ...

[BY DIRECT WIRE TO THE TIMES.]

NEW YORK, Sept. 16.—William H. ... heads the list of twelve men who ... honorary pallbearers at the funeral of Mayor Gaynor next Monday. The list was made public today. The pallbearers were selected by ... They are:

... Mayor Kline, Justice Marcus ..., Herman Ridder, Jacob ..., Robert Adamson, R. A. C. ..., ... Coleman, Archibald R. ..., Edward M. Grout, Rhinelander ... and John D. Crimmins.

JAPANESE FLOTILLA TO CHINA.

Tokio Fears Further Reprisals by Gen. Chang Hsun and Dispatches Torpedo Boats to Nanking.

[BY CABLE AND A. P. TO THE TIMES.]

TOKIO, Sept. 16.—A flotilla of Japanese torpedo boat destroyers was dispatched by the admiralty today to reinforce the war vessels ordered to Nanking yesterday.

The Tokio government fears further anti-Japanese activities on the part of Gen. Chang Hsun, Chinese commander at Nanking, whose dismissal is regarded by the Japanese government as an indispensable condition for any settlement of the dispute.

BULLET FOR A SLAP.

German Artist Kills Captain in Court of Honor Sitting to Decide Whether Duel Was Necessary.

[BY CABLE AND A. P. TO THE TIMES.]

BERLIN, Sept. 16.—Prof. Heinrich Maass, court painter and social leader, today shot and killed Count Chamberlain von Westernhagen, captain of the army reserve. A slap in the face led to the professor's act which took place before the bar of a dignified court of honor. There had been bad blood between the two for some time. In accordance with the code, they had agreed to submit their differences to a court of honor, which was to decide whether a duel was necessary.

Reward.

FINDS NECKLACE ON SIDEWALK.

WORKMAN PICKS UP MISSING PEARLS IN LONDON.

But One Is Said to Be Gone from Most Valuable String in the World, Whose Disappearance from the Mails Has Mystified Police of Scotland Yard.

[BY CABLE AND A. P. TO THE TIMES.]

LONDON, Sept. 16.—A workman this morning found on a sidewalk practically the entire pearl necklace, valued at $650,000, which was stolen on July 16 while in transit by mail from Paris to London.

The man was going to work in Highbury, a northern district of London, when he noticed the pearls lying in a heap. On picking them up he found there were fifty-eight. He took them to the nearest police station, where they were at once recognized as part of the famous necklace, from which only one pearl is now missing. On September 2 five men, three Englishmen and two Austrians, were arrested when trying to dispose of some of the pearls in London. They are believed by the police to belong to a notorious international gang of thieves. A reward of $50,000, which was offered for the return of the jewels, will probably go to the workman.

The necklace, said to be the most valuable in the world, was in transit between two dealers when stolen. Rumor indicated that it was destined for Mrs. W. K. Vanderbilt.

The workman who found the jewels said that they were carelessly wrapped in a piece of tissue paper, which he said he first kicked.

The necklace was originally composed of sixty-one graduated pearls, weighing altogether 1250 grains. The center pearl weighed over forty-seven grains. The string of pearls was fastened by a diamond snap of rare workmanship.

Later today the package of pearls was taken by the finder, in company with a number of detectives, to police headquarters at Scotland Yard, where Max Mayer, the diamond merchant who owns them, was waiting, and immediately identified them.

The fifty-eight pearls found were in perfect condition. Besides two loose pearls not belonging to the necklace, which were packed in the same registered mail parcel when it left Paris, only a single pearl forming part of the necklace is missing.

TURKS GET KIRK KILISSEH.

Bulgarian Peace Delegates Finally Yield Slice of Territory Northeast of Adrianople to the Porte.

[BY CABLE AND A. P. TO THE TIMES.]

CONSTANTINOPLE, Sept. 16.—The Bulgarian peace delegates here today finally surrendered to Turkish pressure and allowed the town of Kirk Kilisseh to remain in Ottoman hands.

The Turks also succeeded in having the future frontier of the Province of Thrace moved considerable northward. It was agreed that the Black Sea limit to Turkish territory should be between Iniada and Hagios Stefano (northeast of Adrianople) instead of as originally proposed at Midia.

HOLLAND WOMEN MAY VOTE.

Speech From Throne Recommends That All Constitutional Obstacles Be Removed.

[BY CABLE AND A. P. TO THE TIMES.]

THE HAGUE (Netherlands) Sept. 16.—There is every indication that women will shortly be given the parliamentary franchise in Holland. The speech from the throne delivered at the opening of the states general today to the Dutch Cabinet stated its intention of granting the vote to women.

The speech from the throne says that a bill is to be reduced removing all constitutional obstacles in the way of granting the suffrage to women.

The Home Rule Issue.

BELFAST (Ireland) Sept. 16.—[By Cable and A. P.] Sir Edward Carson, leader of the Irish Unionists, landed in Ireland today to inspect a volunteer army which is being raised in Ulster to support the provisional government, which is to be brought into existence in case the home rule bill becomes law.

The Strike in Ireland.

DUBLIN, Sept. 16.—[By Cable and A. P.] Over 10,000 men have joined in the strike movement started by the transport workers here and the building and other trades are greatly affected. In Liverpool 3000 workers at the Liverpool docks and railway stations struck in sympathy, refusing to handle Irish goods.

CALIFORNIA WOMAN INJURED.

IS HURT IN AUTO ACCIDENT.

[BY A. P. DAY WIRE TO THE TIMES.]

SAN FRANCISCO, Sept. 16.—Messages received today by the family of Mrs. Aylet Cotton, a pioneer clubwoman of California, report that she was seriously injured yesterday at Cripple Creek, Colo., when the automobile in which she was riding was overturned, killing the driver and crushing Mrs. Cotton's hip. Mrs. Cotton, who for many years was president of the California Club, is the widow of the late Judge A. R. Cotton.

Experience.

INSISTS SULZER STILL OWES HIM.

Cuban Contractor Says the Governor Is Hard Pay.

Advanced Ten Thousand to Executive Reluctantly.

Trail of the Money Leads to Door of Congress.

[BY A. P. NIGHT WIRE TO THE TIMES.]

NEW YORK, Sept. 16.—Hugh J. Reilly, a contractor and railroad builder for the Cuban government, one of today's witnesses before the Sulzer board of impeachment managers, said that he loaned Gov. Sulzer $10,000 in cash shortly after his nomination. Gov. Sulzer, he said, still owed him this money, in addition to other loans, which brought his total indebtedness to Mr. Reilly up to $26,500.

Mr. Reilly was examined in private before the impeachment managers' attorney and this is what he told the newspaper men he testified. Reilly was questioned regarding his dealings with Mr. Sulzer when the latter was chairman of his Foreign Relations Committee in the House of Representatives in connection with claims Reilly was pressing against the Cuban government. Their relations were referred to recent litigation, in which Reilly was involved.

"Sulzer asked me for a $10,000 loan just after he was nominated," said Reilly. "He came to my house and I handed him the money in cash in the presence of my wife. I did not take any note for it. I had had previous experience with Sulzer's notes. I had loaned him money before. He would pay me back in dribbiets, but when I gave him that $10,000 it brought his total debt to me up to $26,500, dating back over a long period. I did not want to lend him the $10,000, and told him not to get a swelled head just because he had been nominated, but he promised to pay me back the next February and so I gave it to him. He never paid it, and he still owes me $26,500."

HEINZE PERMITTED TO REDEEM.

Massachusetts Supreme Court Gives Him Chance to Recover Securities Re-Hypothecated Five Years Ago.

[BY A. P. NIGHT WIRE TO THE TIMES.]

BOSTON, Sept. 16.—Under a Supreme Court decision today, F. Augustus Heinze of Butte, Mont., is given sixty days in which to redeem or file an intention to redeem securities valued at between $500,000 and $600,000 which he pledged five years ago with A. D. F. Adams for loans amounting to $200,000.

Adams is now serving a prison sentence for re-hypothecating the stock security for the Heinze loans.

The court finds that, with the exception of W. A. Gove and Charles P. Gove of Boston, fifteen defendants who loaned Adams money on the Heinze stock knew that the securities pledged by Adams were Heinze's property.

The case has been in the courts for nearly four years.

COURT HONORS CALIFORNIAN.

Supreme Tribunal of Wisconsin Holds Exercises in Memory of Late Chief Justice Lyon.

[BY DIRECT WIRE TO THE TIMES.]

MADISON (Wis.) Sept. 16.—[Exclusive Dispatch.] The Supreme Court of Wisconsin held memorial exercises today on the death of former Chief Justice William Penn Lyon, who died recently at Edenvale, Cal. Thomas N. Kearney of Racine presented a memorial adopted by the State Bar Association and which was drafted by a committee consisting of himself, James G. Flanders of Milwaukee, John M. Whitehead of Janesville, George H. Greene of Green Bay and Robert Curtis of Merrill.

STORE DESTROYED.

NEW ROCHELLE (N. Y.) Sept. 16.—[By A. P. Day Wire.] Fire that destroyed the big department store of the Howard Wire Corporation was extinguished early today after it had caused a loss of about $300,000.

To Smash Trusts.

(Continued from First Page.)

disturb business too much at this time, when the tariff is undergoing revision and the currency system is being reformed. Nevertheless the President is in full sympathy with his Attorney-General's purpose to apply rigidly the Sherman law.

It is not generally known that the policy adopted in the Union Pacific-Southern Pacific case is the Wilson administration's remedy for the settlement of the trust evil. In that case, the plan of dissolution adopted was designed particularly with a view to avoiding the results in the Standard Oil and tobacco trust cases.

The criticism of the plans followed in those cases was that the various competitive units which had composed the combination were placed in control of practically one set of stockholders, who were the same persons who brought about the combination.

Several plans of dissolution proposed by the Union Pacific-Southern Pacific combinations were rejected by Mr. McReynolds because he did not consider them adequate to guard against a result similar to that in the Standard Oil and tobacco cases.

TWO OBJECTS ATTAINED.

In breaking up the Union Pacific-Southern Pacific combination the Attorney-General also succeeded in discontinuing the control of the Baltimore and Ohio Railroad by the Pennsylvania Railroad. The plan approved by Mr. McReynolds was that out of the total holdings of $126,650,000 of the stock of the Southern Pacific Company by the Union Pacific Company, $38,292,400 should be sold to the Pennsylvania Railroad in exchange for its entire holdings of the capital stock of the Baltimore and Ohio Railroad Company, namely $42,547,200.

Obviously that exchange helped to separate the Southern Pacific Company from the Union Pacific Company and to break up the unlawful combination between them. Furthermore, it divested the Pennsylvania Railroad Company of a large amount of the capital stock of an active competitor—the Baltimore and Ohio Railroad Company—and thereby remedied another highly objectionable condition.

Nor was any new combination in restraint of trade created by the exchange since the Pennsylvania system and the Southern Pacific system are non-competitive and the Union Pacific system and the Baltimore and Ohio system are non-competitive.

It was recognized, however, that while at present no Federal law forbids one railroad company from owning stock in another non-competitive line, Congress may hereafter deem it advisable to change the national policy in that regard.

Therefore, in order that any future legislation by Congress on the subject of the holding of stock by one railroad company in another, and also any new interpretations of existing law, might certainly apply to the holdings which the Pennsylvania Railroad Company and the Union Pacific Railroad Company would acquire by the proposed exchange upon the insistence of the government, a condition was inserted in the decree providing that the decree shall not be construed as affecting the obligations, rights or duties of any person or corporation not a party to the case, and that it should not be construed as an adjudication that any of the defendants has the right to acquire or hold the shares of stock sold.

NON-IMMUNITY CLAUSE.

It was especially stipulated that the transfer of stock should not be an exemption of any of the railroads from the operation of any law now in force or which may hereafter be enacted.

Much the same policy is to be pursued in connection with the decrees which Mr. McReynolds hopes to obtain as a result of the suits instituted against the anthracite coal trust, the telephone combination, and the photographic film trust and the bill he expects to file against the New York, New Haven and Hartford Railroad combination.

It is understood that in all suits against trusts under this administration the courts will be asked to require the stocks of the constituent companies composing the combination to be disposed of to persons not stockholders or agents or otherwise under the direction or control of the parent company.

The fact that President Wilson is so strongly backing the Attorney-General in his administration of the department sets at rest rumors that Mr. McReynolds is to retire. It is announced that he has the full confidence of the President.

CELESTINS

(FRENCH REPUBLIC PROPERTY)

Natural Alkaline Water

Bottled directly at the famous spring at

VICHY

FRANCE

A delightful table water with highly medicinal qualities

Ask your Physician

Not Genuine without the word

CELESTINS

SIX HITS IN SIX SHOTS.

Battleship Arkansas Makes New Record in Target Practice for the Atlantic Fleet.

[BY DIRECT WIRE TO THE TIMES.]

NEW YORK BUREAU OF THE TIMES, Sept. 16.—[Exclusive Dispatch.] Bringing the announcement of a new record established for the United States navy and the world, the first division of the Atlantic fleet arrived at New York navy yard today for a stay of two weeks.

The Arkansas, flagship of the first division, and the Wyoming, Delaware and Utah arrived together. They have all been engaged in what is known as elementary target practice at the southern drill grounds.

A new record was established by the Arkansas a week ago. She fired six shots from a single turret, making six hits at close range in a time, never before equaled by any vessel of this or any other navy.

DENOUNCE GENERAL STRIKE.

Socialists Decide It Is Practically a Failure as Political Weapon in Europe.

[BY CABLE AND A. P. TO THE TIMES.]

JENA (Germany) Sept. 16.—The "general strike" as a political weapon, as it was employed last April in Belgium and at earlier periods in France and Russia, was the subject of a warm and extended debate in the Socialist convention here today. It found few friends as a measure for immediate use.

The failure of the Socialists to gain substantially at the last elections for the Prussian diet and the evident impossibility of their doing so under the existing conditions of the Prussian franchise led to the debate. The radical section demanded today that the Germans should start a fight on similar lines to those which were successful in Belgium. A resolution was introduced by the Central Committee which approved "in principle" of such a step, but held that the "time is not ripe for it."

The resolution was passed after supporting speeches had been made by Edward B. Ernstein, George Ledebour, Philipp Scheidemann, Edouard David and other leaders. Dr. Karl Liebknecht declared that a political strike at the present moment would be a catastrophe.

NOVELTY IN FRENCH EXHIBIT.

Ambassador Jusserand Wants Display at Panama Fair to Be Representative of Entire Country.

[BY CABLE AND A. P. TO THE TIMES.]

PARIS, Sept. 16.—Much attention to the question of French participation in the Panama-Pacific Exposition at San Francisco in 1915 is being paid by Jean J. Jusserand, French Ambassador to the United States, during his vacation in France. He has called a meeting of important persons and possible exhibitors in half a dozen of the largest French provincial cities.

The Ambassador is convinced that the French exhibit will be representative of the best that France can show. It is intended that everything shall be distinctive, either for its great value or its cheapness, its artistic quality or its novelty, so that nothing shall be commonplace.

One of the historic buildings in France also is to be reproduced in the exposition grounds and will serve to house the exhibit. It has not yet been decided which will be chosen. M. Jusserand will sail for America on October 4.

Men's Styles for Fall tweek "Viva la Paris"

No matter what you do or was or have or think—it matters not in Paris. Personality is what counts—intense Personality is the tuning fork that tunes you to Recognition in frivolous, inconsistent, serious Paris.

—a new Personality every week, a reshift of colors, a new pattern of alluring nothings on a sombre gray background of daily routine.

That's Paris—and her pink, trained, thrifty fingers—the same coral finger tips that moulded and are still moulding History—have poked, nicely poked into the Men's Style-pie for fall and winter. Not a big English punch, nor an impetuous Yankee jab, but just a tiny "Kissme, Viva la Paris" dent—the Parisian way.

We wearied of the negligee, bonny Tyrolian, "By Jove, Old Fellah," careless-careless effects. The brutish, brusque impressions give way to a nifty neat and natty smart danding, la parcelle.

What are the changes to look for?

—an inclination to turn from the rough, loud colored cloths to the hard, quiet fabrics.

—dapper rather than brusque chopped out lines to the modelings.

—less show of shirt and scarf in clean-cut necks with just a zip of daring in the color of cravat and shirt-front that show.

—more attention to niceties, more simplicities, more demanded of your Taste-perceptions, more assistance in selecting.

—waist-lines going up, sleeves snuggy, trousers keen-breaking and straight.

—narrow cuffings, when worn on sleeve or trousers.

Shirtings and neckwear have more color.

Green and peacock blue shades beg for first notice in soft hats with bronzed effects running a close second. And while soft hats are still Jungfrau de Alpinan, they vibrate in the French rather than the English designings. Wider bands in varied materials, fussy little bows in the back, a sassy feather tipped in at the knot which is sometimes buckled.

Stiff hats a bit more altitude, the brims narrower, straighter and lifted in homage to Mademoiselle "Ah! La!" tweek of ze tumult of an irresponsible Parisian boulevard with its smiles and weird street cries and rushing petroleum motors.

Some of the newy-newies:

—narrow knit four-in-hands in shades pastel.

—imported silk-bosomed pleated shirts of French designing.

J. B. Silverwood

221 S. Spring.
Bdwy. at 6th.

—wide crochet four-in-hands with daring yet proper stripes.

—stiff pleated shirts Tyrolian stripings.

—accordion silk hosiery in pastel shadings to match neckwear.

—seven-button vests with soft roll lapel "Boulevardier" coat fronts.

—Norfolk suits with narrow Parisian shoulders, soft roll lapels, patch pockets and a Norfolked vest.

—double-breasted overcoat with slanted patch pockets; narrow shoulders; four-buttons, the top one left undone; 41 inches long and center vent in back.

—"smock" overcoat, big and roomy; 48 inches long; adjustable collar; three pockets, the two lower patch and flapped; belt back and inverted box pleat in back.

—"kimona" overcoat 45 inches long; single breasted; three-button through; soft front; lower pockets patch and flapped; belt back. Called the "kimona" because the back of the body and the back of the sleeve are all one piece; no seam across the front of the arm-side. Very new.

SPECIAL:

—men's coats for women; not mannish coats for women, but men's coats—there's a difference. Big auto coats and street walking length. The same as for men with slight modifications in the bust and across the hips.

You'll enjoy seeing these things reflected in our window displays.

—Hart Schaffner & Marx famous $18 to $40 suits and overcoats or the famous $15 CLOTHCRAFT clothes.

—John B. Stetson $4 to $20 hats and our own California famous $3 "Hill-top" hats.

—ARROW and Manhattan $1.50 to $10 shirts and also the $1 Monarchs.

Genuine Old Violins

—the largest and most valuable consignment ever sent to the Pacific Coast from Europe.

We are able to offer violinists and prospective students the most wonderful collection of old instruments ever shown on the Pacific Coast. These violins come to us direct from Europe and are all Mittenwald, Tyrolean and Austrian models from 100 to 150 years old.

Any one who anticipates buying a violin should not miss seeing this collection, which is proving of great interest to local musicians. Prices $30 to $500. Terms arranged.

Mail Orders will receive prompt attention.
Send for descriptive price list of these violins.

Southern California Music Company
332-4 Broadway Los Angeles
Stores at Riverside—Pomona—San Diego—San Bernardino

$550 Walnut Tree Lots

—you can get a big lot with city improvements under full bearing Walnut Trees for $550. Easy terms granted you.

One fast 5-cent car line.
Another line now coming.
On the "Great Light Way."

NO INTEREST FOR TWO FULL YEARS

—for home or investment—for the coziest bungalow sites around Los Angeles bring this ad and a free auto trip will show them to you. Close to the city!

Victor G. Kleinberger
F. H. Edwards, Subdividers

200-7 H. W. Hellman Bldg.
Home 10521 Main 9122

On the "Great Light Way to the Sea

Closest Beach to Los Angeles on the Market

Hermosa "The Beautiful" Beach

The last low priced, close in beach property in the Santa Monica Bay District.
The finest, cleanest, safest, closest beach to Los Angeles on the market.
The richest intervening back country.
The purest artesian water.
The best improvements; the grandest view; the best class of people.
The scene of the greatest activity. The best value for your money.
Why go further, pay more, and get less?
Don't be misguided. Go and see for yourself.
Lots $400.00 to $1500.00, on paved streets. All improvements in and paid for.
Terms $50.00 cash and $10.00 per month.
Free Auto and Trolley Trips Daily.
For information, maps, literature, etc.
Phones: Home A4845—Main 574.

HERMOSA BEACH CO., Owners and Agents.

704-5 Hollingsworth Bldg., Sixth and Hill Sts., Los Angeles, Cal.

INVESTIGATE THE REBUILT

Cadillac

Cars that have been overhauled and rebuilt. FULLY GUARANTEED. A high grade motor car at a low price, and protection against inferior goods.

DON LEE

Twelfth and Main Streets, Los Angeles
San Francisco, Oakland, Sacramento, Fresno, Bakersfield, Pasadena.

WHEW!—GOOD-BY

I am going back to the coolest spot on the coast

Seal Beach

-Bay City- -No Undertow-

Seal Beach is always cool in summer—
Seal Beach is always warm in winter.
Seal Beach SURF IS ALWAYS SAFE—there is no undertow.
Seal Beach always has two great still-water bays.
Seal Beach is always active.

Yesterday another business building was started on Main Street. Dozens of houses are being built. People are buying lots to live on while they grow in value.

A few good ones left.

Three Blocks From the Sea, $495

Others, a kiss throw from the surf, a little more.
Terms 10% Cash—Balance to fit YOUR pocketbook.
Beat the heat at Seal Beach.

All Day Tomorrow Round Trip 25 Cents

Free Lunch Served at 12 o'clock.

Special train leaves Gate 10, Pacific Electric Station, Sixth and Main Streets, 9:45 Thursday (tomorrow) morning right on the minute.

If you can't go on this train take any Newport car—get off at Main Street, Bay City, present your return tickets at our office in the Hotel Building and get a refund of 25 cents for each ticket presented. Special train limited to four cars. Get tickets at once.

Telephone Home 60055—Broadway 24.

GUY M. RUSH COMPANY, 901-5 Story Building

IMPORTANT—For your accommodation office open until 10 o'clock tonight for sale and reservation of tickets.

MICHELIN

TIRE PRICES

Reduced

Effective Sept. 15th

SIZES	TUBES OLD	TUBES NEW	CASINGS OLD	CASINGS NEW
30x3	$4.50	$4.00	$14.75	$13.75
30x3½	5.50	5.00	21.50	19.50
34x4	8.00	7.25	33.25	30.75
36x4½	11.00	9.85	43.75	40.00
37x5	11.00	9.85	54.00	49.00

Substantial Reductions On All Sizes.
ONE QUALITY ONLY—THE BEST
749 S. San Pedro Street

Life's Seamy Side.

THAW CASE TO SUPREME COURT.

Lay Foundation for Ruling by Highest Tribunal.

Wins a Notable Victory in New Hampshire Hearing.

Jerome Again Balked, Goes Back to New York.

[BY A. P. NIGHT WIRE TO THE TIMES.]

LITTLETON (N. H.) Sept. 16.—Counsel for Harry Kendall Thaw laid today the foundations for plans to carry his case to the Supreme Court of the United States.

When the Governor of New Hampshire passes on the matter of the extradition of Thaw to New York, at the hearing to be held at Concord on Tuesday next, the findings, if adverse to Thaw, will be reviewed by the United States District Court, and, should a decision against him then be rendered, successive appeals will be taken until the case reaches the highest court in the land.

This was the announcement made by the Thaw lawyers tonight after the most notable court victory for the fugitive either in Canada or in the United States since his escape from the Matteawan Asylum for the Criminal Insane.

It was made after a hearing on the Federal writ of habeas corpus obtained in Thaw's behalf and invoking the fourteenth amendment to the Constitution, had been suspended indefinitely until such time as counsel saw fit to begin arguments after the extradition matter had been decided by the Governor.

THE JUDGE'S DECISION.

Edgar Aldrich, United States judge for the District of New Hampshire, in deciding that Thaw had the right, in effect, to hold his habeas corpus writ in abeyance, explained in his rescript that this was the petitioner's privilege in that, should he be ordered extradited, "it still would be open to Federal authorities to afford such protection as the Constitution and the laws of the United States require."

Thaw's jubilant counsel, headed by Moses Grossman and L. J. Vorhaus of New York, left town tonight, leaving their client in the joint custody of the United States Marshal and Sheriff Drew of Coos county, not to return until the hearing before the Governor is called. Not long after, departed the head of the New York State forces, William Travers Jerome, and with him Deputy Attorney-General Kennedy and Sheriff Hornbeck of Dutchess county, New York. They will come back for the hearing Tuesday.

Thaw, according to the understanding reached, will be taken to Concord tomorrow morning. He was quartered in Thayer's Hotel tonight, feeling fine and predicting that the gates of Matteawan never would close behind him again.

JEROME IS SILENT.

Mr. Jerome had little comment to make.

"Thaw is tied up now with a Federal writ," he said, "and there is no getting around it. But the questions to be decided by the Governor are simple and we hope for victory."

Concluding his rescript today, Judge Aldrich engaged Mr. Jerome in informal colloquy as regards Thaw's status as an insane man or a criminal. It was perhaps the most interesting part of the brief court procedure.

CROWDS CHEER THAW.

For the first time since his return to the United States after his sudden deportation from Canada, Thaw was cheered openly today. Enthusiastic and sympathetic crowds greeted him at the station and when he descended to Main street after his court victory hurrahs greeted him as he passed.

In the early part of the court proceedings Thaw avoided the eyes of Jerome, but when he saw that his old enemy was not pressing the attack that he had outlined; that the writ had not been obtained in good faith but as a means of delay, he raised his eyes to the face of Jerome and when the latter failed to put in evidence an affidavit of a newspaper writer, to support the contention that the Thaw lawyers merely were sparring for time, the fugitive laughed outright. The only lawyer remaining with him tonight was ex-Gov. William Stone of Pennsylvania, acting as personal representative of the Thaw family.

NEW CALIFORNIA POSTOFFICES.

WASHINGTON BUREAU OF THE TIMES, Sept. 16.—[Exclusive Dispatch.] The following postoffices in California will become domestic money order offices on October 1: Cardiff-by-the-Sea, Felter Spring, Keyes, Masonic, Merriville, Shale, Yorba Linda.

CURRENCY BILL AMENDED.

House Is Half Through With the Measure—Two Important Changes Made by Democrats.

[BY A. P. NIGHT WIRE TO THE TIMES.]

WASHINGTON, Sept. 16.—Before the House adjourned tonight the currency bill was more than half completed and some of the most important provisions had been settled. It probably will come up for passage Thursday.

The most important amendment brought out today was offered from the committee and agreed to with several Democrats voting against it. This would provide that member banks should have unlimited rediscount privileges with reserve banks. Another amendment adopted would provide that discounted paper should have a maturity of more than ninety days instead of sixty as originally intended.

Concessions.

BANK INSPECTORS ARE EXEMPTED.

CIVIL SERVICE LAW WILL NOT APPLY TO THEM.

State Commissioner Points Out the Dangers of Applying the Competitive Examination Device to His Department but He Gets Little Consolation from the Powers.

[BY DIRECT WIRE TO THE TIMES.]

SACRAMENTO, Sept. 16.—[Exclusive Dispatch.] That the application of civil service to the State Banking Department instead of developing efficiency will work reversely and destroy the things which he has been trying to work out, was the contention today of Bank Commissioner Williams, who appeared before the Civil Service Commission asking for the exemption of all employees of his department.

WILLIAMS'S STATEMENT.

"Gentlemen, if you fail to adopt a resolution exempting my department from this civil service law you strike at the very foundation of efficiency in the banking department. Under the new laws the superintendent of banks is given greater power than in any other department and if he is unable to employ or discharge men at will it will seriously hamper the work," said Williams.

"A man may pass your examination with a high percentage and yet be entirely unfit or 'temperamentally unadapted' for the work I want him to do. My department is different in that respect, probably more so than in any State department."

VOICE DISAPPROVAL.

Each of the three civil service commissioners voiced their disapproval of Williams's contention.

"If we were to exempt your employees it would establish a precedent that civil service is unfit and we would acknowledge our failure to attain the results desired," said Commissioner Williams.

"It seems that until you demonstrate that the efficiency of the department is being hampered by civil service it would be better to give it a trial," President Reed and Commissioner Hunter said.

EXEMPTIONS.

After an hour of argument the commission agreed to adopt a resolution exempting special deputies appointed to liquidate insolvent banks, or placed in institutions not properly managed in the bank superintendent's way of thinking. The commission took the view that so long as such deputies draw their pay from the banks and not from the State, an exemption was just. The bank superintendent was also conceded the right to go ahead with the establishment of his new department to conform with the new banking laws until the commission reached the classification of his department. Williams was promised this classification would not be hurried.

The commission took the matter under consideration for final decision this week.

The State Supreme Court, which also asked that its employees be exempted, had no representative at the hearing.

WARSHIP'S TEST SUCCESSFUL.

ROCKLAND (Me.) Sept. 16.—[By A. P. Day Wire.] Argentine's superdreadnaught Rivadavia today fulfilled her contract requirements by averaging 22.50 knots an hour during nine runs over the measured mile course off Rockland. This completed the standardization trials.

WHITLOCK QUITS THE TICKET.

WON'T RUN FOR MAYOR AGAIN.

[BY A. P. DAY WIRE TO THE TIMES.]

TOLEDO (O.) Sept. 16.—Brand Whitlock, Mayor of Toledo, does not want a fourth term. Today he resigned from the citizens' ticket on which he was nominated for Mayor. Some time ago he refused to head the independent ticket on which he was three times victorious.

STOMACH AND BOWEL TROUBLE

Worms afflict all ages of the human family.

SYMPTOMS—Children and grown people, when troubled with worms, have more or less of these symptoms, or at least, worms have caused all of the symptoms given below, in different individuals at certain periods of their life; sallow complexion, with white or livid circles around the mouth and eyes. In some cases lower eyelids and upper lips are sometimes swelling, unnatural looking tongue covered with whitish-looking fur, sometimes speckled with small red points or redder elevations; others drooling from the mouth or excessive flow of water (saliva) with a foul, offensive-smelling breath. Some cases are constantly rubbing or picking their noses, others are restless at night and grind their teeth, also have frightful dreams and start up with terror when asleep.

Passing of mucus or slime from the bowel is an important symptom of worms.

My treatment is pleasant to take. There is no detention from business, no bad effects and can be taken by the youngest child or most feeble person.

The treatment is also a boon in cases of stomach and bowel trouble not due to the presence of worms. It is a fine general tonic, and thoroughly rids the system of all accumulations.

H. A. Smith, M.D.

319-320-321-357 South Hill

APPROACHING BALDNESS MAY BE CHECKED BY USING NEWBRO'S HERPICIDE

We frequently hear a hair preparation referred to as a "cure" for baldness. Just exactly what is meant by it in each instance is a question. Baldness is not a disease and hence does not permit of a cure. It is a result invariably to be traced to the dandruff germ and if the condition has become chronic, that is, if there is complete atrophy of the hair follicles, a "cure" is absolutely impossible.

Approaching baldness, indicated by falling hair, may be checked and if the hair follicles are not dead the hair may be induced again to grow.

For cleansing the scalp and checking the accumulation of dandruff, the most common enemy to beautiful hair, experience has shown that the intelligent use of Newbro's Herpicide is imperative.

Soft, glossy, fluffy hair cannot grow in a scalp infested with dandruff any more than a delicate plant can grow on an ash heap. The scalp must be kept clean, free from dandruff and in a healthy condition. The superior merits of Herpicide as a hair preservative and beautifier are well known and it receives the highest endorsements from professional men, stage folk and best best people everywhere.

Newbro's Herpicide is sold at all toilet goods counters in 50 cent and $1.00 sizes. Your dealer will guarantee the first bottle to satisfy or refund your money. Applications obtained at all first-class barber shops and hair dressing parlors.

Send 10 cents in postage or silver to cover cost of packing and mailing, to the Herpicide Co., Dept. R, Detroit, Mich., for a sample bottle and valuable booklet on the care of the hair.

The Sun Drug Co.—10 Stores—Special Agents.

Excellent Service

To Eastern Points
Via Salt Lake Route
Tickets at 601 S. Spring St.

WALK-OVER

The "Hiway" model. Every line is correct. Shown in all leathers; also in lace $5.00

WOMEN PREFER WALK-OVERS
TWO WALK-OVER STORES
F. A. Jesberg, Manager.
623 S. Broadway, and Spring at Fourth
A2076 Main [illegible]

CASTORIA

For Infants and Children.
The Kind You Have Always Bought
Bears the Signature of Chas. H. Fletcher

NEW HOME

"1913 ROTARY"
Sewing Machines
R. B. MOOREHEAD, Gen. Mgr.
428 South Broadway.
Phone F2231. Main [illegible]

Pennsylvania Primaries.

(Continued from First Page.)

and presently shots were exchanged. The actual encounter led to a call for heavy artillery and revolvers were out in a second to cover the retreat of the automobiles.

ORGANIZATIONS WIN AT GOTHAM POLLS.

[BY A. P. NIGHT WIRE TO THE TIMES.]

NEW YORK, Sept. 16.—Under the Blauvelt law, which caused the open break between Gov. Sulzer and Tammany and was enacted over the veto of the Governor, voters of six political parties held their first direct primary today, nominating candidates for municipal, borough and county tickets and Assemblymen. The polls closed at 9 o'clock.

The count proceeded slowly and it was not expected that any official figures would be available before tomorrow.

At a late hour, however, it was known from reports from the districts that organization candidates on all tickets had been nominated, John Purroy Mitchel being chosen to head the Republican and Progressive city tickets and Edward E. McCall to head the Democratic ticket as the Mayoralty candidates.

Results in the contests for the higher offices indicated that the organization men probably were successful in all instances.

In two Assembly districts there was trouble. In the Fifteenth, where there was a spirited contest for the Democratic leadership, between James J. Hagen, and George F. Form, there were clashes between rival parties of gunmen in automobiles, during which shots were fired. Names found in one automobile led the police to believe its occupants were "repeaters." Three men, who got away before the police arrived on the scene are said to have been injured in one of the encounters.

Charges and counter charges that these gunmen had been brought into the district to intimidate voters came from the camps of the rivals for the leadership. For the first time in the history of Tammany, politics, a Tammany leader applied for the assistance of the Sheriff in protecting voters. Leader Hagen made the appeal and Sheriff Harburger supplied fifty deputies. Hagen won his contest with Form, about 4 to 1.

In the Twenty-eighth District, an Aldermanic nomination fight led to disorders which resulted in the arrest of Charles B. Largy, the Republican leader, who was quickly discharged by a magistrate.

PRESCRIPTION AIDS CHRONIC SUFFERERS

Sickness Caused by Impure Blood Is Easily Relieved.

Dr. Williams' Pink Pills, a doctor's prescription of many years, are a tonic that have been of the greatest benefit in obstinate diseases caused by impure blood. These pills build up the blood; the restored blood burns up the poisons and normal health follows. In no disease does the blood show more altering and thinning than in rheumatism. No permanent relief is possible until the blood is restored and the rheumatic poisons are cast out.

Good digestion is impossible without a supply of rich red blood. When the blood is thin and poor, the food remains undigested in the stomach and ferments, causing gas on the stomach. Dr. Williams' Pink Pills make the blood rich and red and the stomach trouble disappears.

Get a box from the nearest drug store. Start the treatment at once.

REBELS JAIL TEN FOREIGNERS.

Chinese and Arab Merchants Imprisoned at Hermosillo for Refusing to Accept New Paper Money.

[BY DIRECT WIRE TO THE TIMES.]

NOGALES, Sept. 16.—[Exclusive Dispatch.] The day was marked by drunkenness and disorders in Hermosillo and other parts of Sonora held by the rebels. In Guaymas and other points held by the Federals, order prevailed.

The rebels have imprisoned in Hermosillo six Chinese and four Arab merchants for refusing to accept the new rebel paper money and various Chinamen have been jailed in Nogales, Sonora, for the same reason.

The rebels have posted a bulletin that Venustiano Carranza is nearing Rebel Chief Obregon's camp and will arrive in Hermosillo by September 17 or 18. Hermosillo will be the provisional capital of the so-called Constitutionalists, instead of Piedras Negras. Carranza will inaugurate numerous "reforms" and will arrange for the selection of a provisional President of the rebels as well as for a full Cabinet. Carranza will probably see to it that he himself is chosen provisional President. He also will name a military dictator for Sonora. Pesqueira and others are hoping the lightning will strike them, while Maytorena is sanguine he will be the favored one. The town hall in Hermosillo has been vacated and is being fitted as a residence for Carranza. Elaborate furniture has been donated by Manuel Carrillo, an ardent rebel sympathizer, to embellish Carranza's future domicile.

The three Cubillas brothers, accused of being counter-revolutionists, were reimprisoned after the rebels had collected from each a fine of $5000.

Former Gov. Pesqueira is still in Nogales, Sonora, much disheartened, as well as uncertain of his future. He is said to be afraid to go to Hermosillo for fear of being imprisoned for indiscreet utterances, made at Cananea, in criticism of Maytorena.

Foreign.

ENGLAND FACES FREIGHT TIE-UP.

Railway Strike Is Imminent in Great Britain.

Liverpool to Be Center Again of Labor Trouble.

Cunard Line Warns Homeward-Bound Americans.

[BY CABLE AND A. P. TO THE TIMES.]
LONDON, Sept. 16.—The country again is threatened with a great railway strike and Liverpool, as before, will be the storm center. The trouble began with the refusal of the Liverpool dockers to handle freight from Dublin, where the transport workers are on strike. Men to the number of 3000 employed in the freight yards of the various railways went out this afternoon and were joined later by men at Birmingham.

That a complete freight tie-up is expected in northwestern lines is indicated by a warning issued by the Cunard officials to homeward-bound Americans to carry all their baggage with them on the boat trains.

The Liverpool workers struck without the sanction of the railway unions and lack of support may prevent a national strike on the railroads, but as other big centers are involved, the outlook is ominous. The only hopeful feature is the appointment of committees of strikers to negotiate with the companies.

In Dublin the deadlock continues. Vast crowds gathered in the streets tonight, but there was only one riot, which resulted in the smashing of the windows of street cars. More than 20,000 men are on strike in Dublin.

The Bus Drivers' Union adopted a resolution tonight calling out all employees of the transport combine, which includes practically all the motor bus lines and tube railways, unless drivers discharged for wearing the union badge are reinstated immediately and the union recognized.

Jonathan Wild.

COUNTERFEITING HIS "SIDELINE."

POLICE SAY NEW YORK PRIEST IS MASTER CRIMINAL.

Self-Confessed Slayer of Girl Declares He Was Divinely Inspired to Make Coin on Account of His Desire to Aid the Poor People in the World.

[BY A. P. NIGHT WIRE TO THE TIMES.]
NEW YORK, Sept. 16.—The discovery of a counterfeiters' den which Hans Schmidt, priest and confessed slayer of Anna Aumuller, admitted was fitted up by him to make spurious money, led the police to the theory that Schmidt is sane and a master criminal and that counterfeiting was only one of his "side lines." Dr. Ernest Arthur Muret, the dentist arrested last night after the raid on the counterfeiters' flat, was held today in $5000 bail for hearing on the charge of having in his possession a die in violation of a State law. Through his knowledge of the law, he forestalled the plans of the detectives and secret-service agents waiting to arrest him on a warrant charging counterfeiting. By waiving preliminary examination, Muret, for the time at least, escaped the more serious charge. Bertha Zech, a servant employed by Dr. Muret and taken [illegible]

METHODISTS BAN "FRIVOLITIES."

[illegible]

You Can Buy a $17.50 Seamless Brussels Rug Today for Just $11.95

Hale's GOOD GOODS 341-343-345 S° BROADWAY

IN THE HEART OF THE SHOPPING DISTRICT.

Perfectly woven seamless Brussels rugs, size 9x12 feet. Rugs of the quality that is generally sold at $17.50—a splendid assortment of Oriental designs in soft, rich colors. On special sale—$11.95.

Rugs of the Same Description, 6x9 ft. Size, Specially Priced for Today $6.45

$22.50 Velvet Rugs $13.95

Seamless Wilton Velvet rugs, 9x12 ft. size. Oriental patterns in colorings that are remarkably rich and beautiful. Fresh new goods, every rug perfect; $22.50 values, on sale at $13.95.

Axminster Rugs $1.79

Fine quality Axminsters, 27x54-inch size, 200 to choose from. New designs, all colors. $2.50 values, on sale for $1.79.

$2.00 Bobbinet Curtains $1.00 a Pair

Fine quality bobbinet curtains in white or Arabian color; beautiful new designs in braided borders; also curtains with lace-trimmed edges. Any of them would be remarkable values at $2.00.

Handsome velour couch covers with all the luster and beauty of Oriental rugs. $15 values $7.95

Regular $1.00 imported bungalow nets—white, ivory or Arabian. Pretty designs, per yard...... 50c

$6.50 soft wool blankets in white, gray or plaids. Double bed size. On sale, the pair $5.00

Face to Face Courtesy

GOOD telephone service depends largely upon mutual courtesy. The telephone is more useful to those who talk as if face to face, for civility removes difficulties and facilitates the promptest possible connections.

As in other intercourse, it often happens that two or more people wish to talk with the same person at the same time. Without courtesy confusion is inevitable, and the confusion is greater when the people cannot see each other.

The operators must be patient and polite under all circumstances, but they will do better work if they meet patience and politeness on the part of telephone users.

The Bell Telephone Service enters intimately into the social and business life of each individual. The best results come through the practice of mutual courtesy.

Every Bell Telephone is a Long Distance Station.

The Pacific Telephone And Telegraph Company

Do You Realize

What a Warner Corset Means?

Warner Fashion Authoritative Corset Style

Health plus Comfort

Every Merchant in Your Town Has a Warner's—what is more, he has a new Warner's; the latest cut of the smoothest, nicest fabric so strong but pliantly boned that the corset is only felt for its comfortable support.

If You Have Never Worn a Warner's, why not try one now? Such genuine comfort you have never known unless your model has been a Warner, since the Three corset essentials are guaranteed in a Warner—

Shape, Comfort and Wear

Full assortment of Fall Styles found at all stores.

EVERY PAIR GUARANTEED Not to Rust, Break or Tear $1.00 to $8.00

Classified Liners.

Times Classified Rates. The rate for inserting Want Ads. in The Daily Times is 1c per word each insertion; in the Sunday issue, 1½c per word each insertion; minimum charge, 25c; except under the following classifications, the rate for which is 2c per word daily, 2½c per word Sunday, minimum charge 30c daily, 25c Sunday: "Society Meetings," "Personals," "Special Notices," "Church Notices, Miscellaneous," "Stocks and Bonds," "Money to Loan, Salary and Chattels," "Physicians," "Medical," "Detectives," "Sanatoriums" and "Baths and Massage."

Minimum space for classified advertisements ordered for more than one insertion, 14 words.

Sunday real estate advertisements, to be classified properly, must be in The Times office before 9 o'clock Saturday night. Other classified "Wants," "To Lets," etc., received over counter or by telephone until 11 p.m. Saturday. Ads. received after closing hours for each division will be inserted under heading "Too Late to Classify." Rates, 1½ cents per word.

The Sunday circulation of The Times exceeds 80,000 copies, and more "liners" are regularly printed in its columns than in the five other Los Angeles newspapers combined.

Telephone your want advertisements. Ring up "The Times," Main 8200, Home 10391, any time of day or night, and secure prompt and careful attention.

The Times cannot guarantee accuracy or assume responsibility for error of any kind occurring in telephone advertisements.

The Times will not be responsible for more than one incorrect insertion of any advertisement ordered for more than one time.

Advertisers should retain receipts given by The Times in payment for "liners," as no mistakes can be rectified without them.

The Times will not accept phone or verbal orders to discontinue or change "till forbid" advertisements.

SPECIAL NOTICES—

TO WHOM IT MAY CONCERN: I WILL NOT BE responsible for any debts whatsoever contracted by my wife, Mrs. C. H. Pace. C. H. PACE.

McCLURE & DEVEREUX, DETECTIVES, OLD ESTABLISHED. Bank references. 228 H. W. Hellman Bldg. Phone [illegible]

WANTED—THE CUT-RATE FURNITURE MOVING Company, will move all your furniture and piano by contract for $5 or $8. PHONE BOYLE 2065.

MISS V. ROYEE, FACIAL ELECTRICIAN. SUPERfluous hair and moles removed permanently. Work guaranteed. 855 S. HILL. Broadway 3418.

THE ANNUAL MEETING OF THE LOS ANGELES Settlement Assn. will be held on Saturday, Oct. 4th, at 2 o'clock, at 428 ALPINE ST.

IF YOUR ROOF LEAKS, SCOTT THE ROOFER. [illegible]

FLORISTS AND NURSERIES—

[illegible]

PERSONAL—

Business.

[illegible]

CHURCH NOTICES—

Liberal.

[illegible]

WANTED—

Help, Male.

[illegible]

WANTED—

Help, Male and Female. (Investment Required.)

[illegible]

WANTED—

Help, Female.

[illegible]

Classified Liners.

WANTED— Help, Female.

NOTE—Applicants for positions are advised not to send original recommendations in answer to ads. Send duplicates only.

Space is not given under this heading to advertisements soliciting business patronage.

WANTED—

YOUNG WOMEN
desiring
PERMANENT POSITIONS
as
TELEPHONE OPERATORS.
SALARY PAID WHILE LEARNING
and
RAPIDLY INCREASED
as work becomes efficient.

The Work is
QUIET and SECLUDED.
EXCEPTIONAL OPPORTUNITIES
FOR
ADVANCEMENT.

Employment Office open
8:30 a.m. to 5:30 p.m.
THE PACIFIC TELEPHONE AND TELEGRAPH CO.
Sixth Floor, Eshman Bldg.,
[illegible] W. Seventh st.

WANTED—NURSERY GOVERNESS IN FAMILY with 3 children, ages 1 year, 7 years and 9 years. Must be a competent, refined, educated, Protestant, in good health with kindly companionable disposition, between 25 and 35 years of age, with experience to assist the mother in the care of the three children, taking charge of the one year old baby nights and willing to do anything a mother is called upon to do; no washing or cooking. With same one for a number of years. Will pay good salary; this is an excellent proposition for the right person, no one need apply who can not measure up to the above description. State experience and salary wanted. Address G, box 29, TIMES OFFICE.

WANTED—COOK, RESTAURANT, COUNTRY, $40; [illegible]

[illegible]

WANTED— Help, Female.

Space is not given under this heading to advertisements soliciting business patronage.

WANTED—A THOROUGHLY EXPERIENCED AND capable assistant manager for our extensive millinery department; this position requires a woman of considerable experience and an unusual amount of ability. Apply at once, JACOBY BROS.

WANTED—TWO STENOGRAPHERS, $50, $60; bookkeeper, $60; information desk girl, local experience in mercantile work, $17 week; typist, banking experience, $50; book-keeper, real estate experience, $60; stenographer and book-keeper, $65; two experienced grocery order girls. MISS [illegible], Mercantile Reference Assn., Higgins bldg.

WANTED—FAMILY COOK, $55; COOK AND SECOND maid, $45, $35; second maid, $35; another, help with children, $35; many good housework places, $45, $40, $35. Call early. SWEDISH AND GERMAN EMPLOYMENT BUREAU, 101½ S. Broadway.

WANTED—HOTEL CHECKER, EXCHANGE OPERATOR, girl to fix trays, $40 and fd.; cook for few men, $30 and fd.; 2 chambermaids, $20 and fd.; 2 confectionery waitresses; ladies' maid; cook for restaurant; 2 inexperienced waitresses. TOURIST EMPLOYMENT OFFICE, 145 S. Spring, room 210.

WANTED — EXPERIENCED SALESWOMAN FOR drug sundries department; prefer one having had department store experience. Apply at once, JACOBY BROS.

WANTED—2 EXPERIENCED HAGEN BOSOM PRESS operators, one neck band press operator; all experienced collar girl, one who can take charge of collar room; good wages to right party. Apply FRESNO STEAM LAUNDRY, Fresno, Cal.

WANTED—CANDY SALESLADY WHO IS THOROUGHLY experienced; none but those who can give good references need apply. DONOFRIO CONFECTIONERY CO., Phoenix, Ariz.

WANTED—AT ONCE, PLAIN COOK, FAMILY OF three, nice place, two housegirls; light work; two serving girls. See us at once for work. HARKNESS & HUNTER, 324 S. Spring, room 209.

WANTED—YOUNG GIRL TO ASSIST LIGHT HOUSEwork, also care of child, two in family; good home. Address 1160 LEIGHTON AVE. Phone 77383.

WANTED—SIX LIVE LADY REAL ESTATE AGENTS of refinement and good personal appearance; experience not necessary. Call at 200 CENTRAL BLDG., ask for Mr. Chamberlain.

WANTED—WAITRESS, $8; SERVERS, $7; CARVERS, $8; kitchen women, $8; chambermaids, $25; general housework, $25 to $35; day work. All kinds [illegible]

[illegible]

WANTED—SALESMEN— Agents and Solicitors.

WANTED—SALESMEN FOR BEAUTIFUL PALISADES Park, selling big success. Full commission paid at once. Advertising campaign. Office prospects turned to salesmen. Every assistance given in closing. Special inducements to men owning automobiles. See Mr. Smith.
ROY C. HOWELLS CO.,
516 S. Hill st.

WANTED—[illegible]ITORS AND FIELD MANAGERS [illegible] California chart, which has [illegible] sure to be money [illegible] Salary, commission or [illegible] territory. For further particulars [illegible] GEORGE F. CRAM, care Dept. C, 107 N. Market st., Chicago, Ill.

WANTED—SOLICITOR TO SELL OUR CUSTOM-made corsets, we have a method of selling which quickly produces results; good pay for a bright, energetic woman. Apply in person to LE BON CORSET SHOP, 430 S. Broadway, Suite 608.

WANTED—SALESMAN FOR THE MOST ATTRACTIVE proposition on the market. 222 UNION OIL BLDG.

WANTED—HIGH-CLASS, WELL-APPEARING, EXperienced canvasser. Call 1110 L. A. INVESTMENT BLDG.

WANTED—MEN AND LADY SOLICITORS; BEST commission paid in city. Call 406 W. SEVENTH.

WANTED— Situations, Male.

Space is not given under this heading to advertisements soliciting business patronage.

WANTED—YOUNG MAN, 21 YEARS, SPEAKING English, French, German, Spanish; and fairly well Italian, wants position; has experience as real estate salesman. Address H, box 297, TIMES OFFICE.

WANTED—HUSTLER THAT CAN SELL ANYTHING of merit. Bond and stock salesman and organizer with 12 years' experience desires to make contract with Los Angeles business men or concern of unquestioned good reputation. With present employers 4 years. 7 years' experience in New York. Can furnish best of references. Address BERT D. CHEEK, 166 W. 89th st., New York City.

WANTED—TO TAILORS. Position as gentlemen's cutter, English; west end, city and wholesale experience; [illegible]

[illegible]

WANTED— Situations, Female.

Space is not given under this heading to advertisements soliciting business patronage.

WANTED—BY MARRIED COUPLE HOME, LADY wishes housekeeping position in refined widower's or bachelor's home. Husband away during day. Or would rent home in Pasadena for care of semi-invalid or child if living expenses were assured. Address S, box 373, OCEAN PARK.

WANTED—LADY OF REFINEMENT AND EDUCAtion, experienced in care of home and children. Would like situation as housekeeper for one or two gentlemen, or gentleman and child. Best references. Address R, box 455, TIMES BRANCH OFFICE.

WANTED — BY A REFINED CAPABLE YOUNG woman, a position as housekeeper in gentleman's home or where there are two gentlemen. Can give splendid references. Address G, box 249, TIMES OFFICE.

WANTED — EXPERIENCED NORWEGIAN GIRL wants room and board for services mornings and evenings. Employed 9 a.m. to 6 p.m. Phone MARIE BOSTED, F4327, between 10 and 12, Wednesday a.m.

WANTED—YOUNG WOMAN, REFINED, ACCUStomed to travel, best of references, desires to accompany elderly lady, young girl or children to Chicago or New York for expenses. Address P, box 562, TIMES BRANCH OFFICE.

WANTED — NEAT RELIABLE EXPERIENCED nurse, middle aged, infant or grown, devoted to children, kind, patient; highest local references, doctor's willing to assist; city or country. Address H, box 244, TIMES OFFICE.

WANTED — YOUNG COUPLE WANTS POSITION, wife first-class cook and houseworker, man butler, waiter, take care of automobile or horses, gardener or housework; city or country; private or hotel. Address H, box 228, TIMES OFFICE.

WANTED—AN EXPERIENCED COLORED GIRL DEsires position as chambermaid or first-class waitress, also a good house worker, no objection with family going abroad. Home phone 41528. 4008 HUBBARD ST.

WANTED—AN INTELLIGENT, EFFICIENT, CAPAble student wishes chance to work in good home for room, board and some cash, while attending business college. Phone manager regarding hours and tuition. F6700, MAIN 2[illegible].

WANTED—MOTHER WITH LITTLE DAUGHTER would like position as housekeeper, for elderly person or couple. References given. Address E, box 306, TIMES BRANCH OFFICE.

WANTED—YOUNG LADY OF REFINEMENT AND education, with several years' experience, desires position as stenographer. Address F, box 244, TIMES OFFICE.

WANTED—BY INTELLIGENT, REFINED WOMAN with exceptional capabilities, care of semi-invalid or elderly ladies. Would assist light house duties if permanent, nice home. References. 53601.

[illegible]

WANTED— Partners.

WANTED—PARTNER; ½ INTEREST IN MOVING-picture theater; chance of lifetime; $1500 required; investigate. Address H, box 278, TIMES OFFICE.

WANTED—PARTNER FOR PATENT PROPOSItion. Patented August 26, 1913. Inquire 725 TOWNE AVE., after 4 p.m.

WANTED — PARTNER FOR MOVING PICTURE show; have four years' lease, best location on Broadway. BURNS, 209 S. Broadway. Phone F5723.

WANTED—LADY PARTNER, ONE THAT CAN INvest and take active interest in the business, prefer a stenographer. Call in person, 1705 CAHUENGA AVE., Hollywood, Cal.

WANTED—YOUNG MEN AND MIDDLE AGED TO 40 years, to prepare for government position. See MR. HOFF, 829 Security Bldg.

WANTED — PARTNER IN RECENTLY ESTABlished realty and investment office. Address H, box 238, TIMES OFFICE.

WANTED—PARTNER IN RESTAURANT. MUST BE able to take full charge. Call from 2 to 4 p.m. 525 W. SECOND ST.

WANTED—BARBER, PARTNER IN OLD ESTABlished shop; $175 will handle the proposition. 1343 SAN FERNANDO ST.

WANTED— To Rent.

WANTED—

FURNISHED AND UNFURNISHED
BUNGALOWS, HOUSES AND FLATS.

List your property with us for quick returns. We cannot supply the demand.

RENTAL DEPARTMENT,
CALIFORNIA REALTY CORPORATION.
O. E. Farish, President.
353 S. Hill st.
Main 2888. 60288.

WANTED—TO RENT FOR A TERM, IN HOLLYwood, Beverly or vicinity, a well-furnished modern residence of about ten rooms, with garage; must not be typical rented house, but something very desirable, well located in quiet residence district, with large grounds; for small responsible family, having own silverware, linen, etc. Address, giving FULL particulars, rental expected, exact location, etc.; by letter only, to MISS HENDERSON, 1207 Hibernian Bldg., Los Angeles.

[illegible]

WANTED— To Purchase, Real Estate.

WANTED—2 LOTS NORTH OF WASHINGTON, south of Wilshire. Best lots $2000 cash will buy. F2766, Main 8274. F. T. HADLOCK, Jr., 225 Story Bldg.

WANTED—51 DOLLAR TAXICAB CO.—51 Broadway 6500. Home F7654. Will buy a lot or bungalow, part payment to be taken in automobile hire. Part cash.

WANTED — I HAVE MANY CALLS FOR LOTS. Send me a description and let me sell yours. McKELVEY & BRIGGS, 501 Hollingsworth Bldg. Bdwy. 2079, Home F7287.

WANTED—I HAVE ALL CASH TO PUT IN ON stores and flats, close in, brick; good income; something to $25,000; will not assume. J. T. LAMBERT, 1004 Hollingsworth Bldg. A4140, Main 4140.

WANTED—WE CAN SELL OR EXCHANGE YOUR property; try us. AUGUSTUS Y. CURDY, CO., 521 Consolidated Realty Bldg. F2945, Main 5014.

WANTED—I HAVE A BUYER WITH $[illegible],000, ALL cash, for the purchase of downtown business property. Address H, box 147, TIMES OFFICE.

WANTED—YOUR PROPERTY FOR SALE OR EXchange; can sell or match anything. J. A. CRAIG, 730 H. W. Hellman Bldg.

WANTED— To Purchase, Miscellaneous.

WANTED—TOP PRICES PAID FOR LADIES' AND gentlemen's used clothing by COHEN'S MISFIT CLOTHING HOUSE. A courteous buyer at your call. 503 S. Spring st. F2[illegible]; Main 6024.

WANTED—DIAMONDS, ANY SIZE, FULL VALUE paid; no delay or publicity; private offices. Pawn tickets, old gold, jewelry and watches bought. LOS ANGELES DIAMOND CO., 312 S. Broadway, Room 201. F[illegible].

WANTED — ANY QUANTITY OR QUALITY OF restaurant fixtures, store fixtures, office furniture, good household furniture, merchandise. Phone Main 5041; F3018. L. C. SEYBLE, 312 S. Main st.

WANTED — DIAMONDS, EMERALDS, PEARLS and jewelry, any amount. Pay highest cash prices. HARRY REID, 702 Grant Bldg. Phone 11[illegible].

WANTED—TO BUY A COUPLE OF SECOND-HAND desk registers for second-hand shoe store and repair counter. Will pay spot cash. Address F, box 337, TIMES BRANCH OFFICE.

WANTED — TO BUY SECOND-HAND NATIONAL cash register with 8-clerk keys, total adder, detail sales strip, etc. Write particulars to J. G. SCOTT, Calexico, Cal.

WANTED—COUPLE WANTS TICKETS FOR OKLAhoma, Kansas, Missouri or Texas. Phone MAIN 8158.

[illegible]

TO LET— Furnished Houses.

[illegible]

Classified Liners.

TO LET—
Unfurnished Flats.

$17.50—$17.50—$17.50.

RENTAL DEPARTMENT,
CALIFORNIA REALTY CORPORATION,

TO LET—
Apartments Furnished.

TO LET—FURNISHED APARTMENTS—
Call on or phone manager today.

GOLDEN, 1120 W. SEVENTH. PHONE

MARENGO, 844 FRANCISCO. PHONE

PORTLAND, 911 DIAMOND. BDWAY.

OAKLAND, 1126 MIGNONETTE. F4594.

SEATTLE, 812 WEST FOURTH.

For further information and extra free list of apartments call or phone

CONSERVATIVE INVESTMENT COMPANY,

TO LET—

MOUNT VIEW APARTMENTS
Summer Rates.
Delightfully cool and pleasant.
FIFTH AND HOPE STS.

TO LET—COLFAX ARMS.

TO LET—
Apartments Unfurnished.

TO LET—IN WESTLAKE DISTRICT. TWO BEAUTIFUL NEW LOWER APARTMENTS

TO LET—BEAUTIFUL APARTMENT FLAT OF SIX

TO LET—BUNGALOW APARTMENTS, SANTA BARBARA COURT

TO LET—3-ROOM, MODERN, UNFURNISHED apartment, wall beds, buffet kitchen and bath. 1700 MAPLE AVE.

HOTELS, ROOMING-HOUSES—
Lodging, Day or Week.

TO LET—ROOMS, HOTEL GEORGIA

TO LET—
Rooms and Board.

TO LET—MOUNTMORRIS, IN THE SANTA MONICA foothills

TO LET—
Unfurnished Houses.

TO LET—
Furnished Houses.

TO LET—FURNISHED—
UNUSUAL OPPORTUNITY.

TO LET—
Stores, Offices, Business Sites.

TO LET—
Poultry Ranches.

TO LET—
Miscellaneous.

TO LET—FURNISHED—
UNUSUAL OPPORTUNITY.

TO LET—
Rooms and Board for Children.

TO LET—
Furnished Houses.

TO LET—
Unfurnished Houses.

FOR SALE—
Houses.

EVERYTHING DONE BY DAY'S LABOR.

FOR SALE—
Houses.

FOR SALE—
Houses.

FOR SALE—

ARTISTIC CHALET BUNGALOWS IN

CHESTERFIELD SQUARE.

The Wilshire of the Southwest.

Most complete 5, 6 and 7-room chalet bungalows, with all built-in conveniences, on asphalt-paved, palm-lined streets; CITY grammar school, CITY park, yellow car lines with transfers to all parts of the CITY, both phones, gas, sewer and CITY water. Easy terms. Price $3200 to $4500.

Take West 54th st. or West 48th st. car to

OUR OFFICE.

Gramercy Place at 54th st.

CHARLES W. LIST,

F1858. 1021 Central Bldg. 79488.

FOR SALE—

DANDY SIX-ROOM BUNGALOW, LOCATED IN THE CLOSE-IN SOUTHWEST, GOOD CAR SERVICE; HOUSE IS BRAND NEW, HAS NEVER BEEN LIVED IN. LARGE CEMENT PORCH ALONG THE FRONT. BEAUTIFUL LIVING ROOM WITH LARGE FIREPLACE, LARGE WINDOW IN FRONT, AND SAGY LITTLE DEN TO ONE SIDE, WITH A DISAPPEARING BED, WRITING DESK, BOOKCASES, ETC. BEAUTIFUL LIVING ROOM WITH LOTS OF WINDOWS, BEAUTIFUL PLATE GLASS BUFFET, PANEL WALLS, BEAM CEILINGS, ETC. DAINTILY DECORATED BEDROOMS, LARGE CLOSET, MIRROR IN DOOR, SIDELIGHTS, ETC. CONVENIENTLY ARRANGED BATHROOM WITH ALL MODERN FIXTURES. STRICTLY CABINET KITCHEN, EVERYTHING BUILT-IN FOR CONVENIENCE, SUCH AS HOOD FOR STOVE, HEATER, DISAPPEARING IRONING BOARD, ETC. THE BREAKFAST ROOM HAS A BUILT-IN CHINA CLOSET, ALSO HAS A LARGE CLOSET AND CAN BE USED AS A BEDROOM IF DESIRED. LARGE SCREEN PORCH WITH LAUNDRY TRAYS, LARGE LOT, GARAGE, AND ONLY ONE AND ONE-HALF BLOCKS FROM THE WEST JEFFERSON STREET CAR LINE. THIS IS SURELY A BARGAIN AT THE PRICE, WHICH IS ONLY $2800, ONLY $500 CASH, BALANCE $30 PER MONTH, INCLUDING INTEREST. CALL US UP AT ONCE AND LET US SHOW YOU THIS PLACE BEFORE IT IS SOLD. ROBERT MARSH & CO., 215-224 TRUST & SAVINGS BLDG., SIXTH AND SPRING STS. PHONE 10175 OR MAIN 5045.

FOR SALE—BY OWNER.
Homeseekers and bargain hunters, notice!

EXTRAORDINARY SPECIAL OFFER.

$4500 buys 8-room Hollywood home, 1942 Vista del Mar, half block north Franklin ave. car line. Four large bedrooms, large reception hall with imposing mantel; block from Hollywood's magnificent castles.

Snap, $500 cash, $40 monthly. Snap.

DR. SCHLOESSER, owner, 1904 Argyle ave. 57697.

FOR SALE—BARGAIN—

CLOSE-IN RESIDENCE PROPERTY.

[illegible]

CONTRACTORS—
And Builders.

BUILDER WANTED—

Seal Beach is the livest real estate proposition in Southern California; want some business houses built; also houses to sell or rent. This is a real opportunity to make money. Address T, box 322, TIMES BRANCH OFFICE.

WILL BUILD YOU A BUNGALOW FROM 2 ROOMS to 8 rooms, costing from $300 to $5000. Can build you splendid 5-room bungalows with all conveniences for $750.
Our free drafting department is at your service. Building loans furnished.
HOMESEEKERS' BUILDING CORPORATION,
501-505 BLACK BLDG.,
A3516. Broadway 28.

WHEN YOU ARE READY TO BUILD AN APARTMENT OR BUNGALOW, OR ALTER AND REPAIR ANY BUILDING, WILL PAY YOU TO SEE
GEORGE W. SHERMAN,
Practical builder, who personally superintends all his buildings. Estimates furnished on all kinds of buildings and repairs in city or country.
1215 MAGNOLIA AVE. HOME PHONE 53486.

BUILDING AND FINANCE CORPORATION—
304 Wilcox Bldg.
We build and loan 60 per cent. of value lot and building. Flats and apartments. Artistic plans by architect in office. F3451.

WANTED—FIRST-CLASS CARPENTER WANTS TO figure labor on your bungalow or apartment-house, city or country. Phone VERMONT 2835.

FOR SALE—
City Lots and Lands.

FOR SALE—

EAST FRONT ON HOBART, BETWEEN THIRD AND FOURTH STS., 60x150, $3200 FOR IMMEDIATE SALE. ON PAVED AND ELECTROLIER LIGHTED STREET, AND ON ONE OF THE BEST SUBDIVISIONS IN THE EXCLUSIVE PART OF THE WILSHIRE. THIS IS A GENUINE BARGAIN. SEE IT TODAY.

GILES & KELLS,

MGRS. HOUSE AND LOT DEPARTMENT,

WRIGHT-CALLENDER-ANDREWS CO.,

403 S. HILL ST.

Phones: 10745. AND MAIN 8040.

FOR SALE—BEAUTIFUL SOUTH FRONT LOT ON 41st st., between Menlo and Hoover, 45x120; street paved, sewer, gas and water; price $2000. You can erect a bungalow apartment on this lot with two apartments above and two below, and will rent for $25 each, or $100 per month; the building can be erected for $5000, making the total cost $7000. We will furnish money and put up the building for you and guarantee you four tenants at $25 each. The investment will pay more than 15 per cent. net, and the locality is the finest in the city; near Manual Arts High School and Exposition Park, with forty cars every hour leading direct to the center of the city. L. H. MITCHEL & SON, 902 Title Insurance Bldg. A1986, Main 5353.

FOR SALE—

A SACRIFICE.

A choice 50-foot lot near Washington st. and Crenshaw blvd., adjoining some of the finest homes in the west; finest class of street work, good view [illegible]

FOR SALE—
City Lots and Lands.

FOR SALE—

BARGAIN SALE! BARGAIN SALE!
QUICK CLEARANCE ODD LOTS
ON REAL ESTATE REMNANT COUNTER.

My annual clearing-out sale of scattered lots, sacrificed below cash prices, on my usual easy terms.

$400—$10 CASH, $10 MONTH.
Cartin avenue on way to harbor.
17 minutes Sixth and Main.
Size 72x200. Cheap water.
Big value.

$500—$10 CASH, $10 MONTH.
Special: Acre, 30 minutes southwest; water. Garden soil.
Car service. About half value.

$700—100x186 near Ramona and car line. Splendid soil, level land, fine view, beautiful surroundings, good neighborhood, near school. Only $700.
Only $10 down and $10 a month.

$750—$25 CASH, $10 MONTH.
High ground on Budlong ave.
Fine view, on way to harbor.
Yellow cars. 100x169.
Extra big, extra cheap, terms extra easy.

$775—$25 CASH, $10 MONTH.
Highly improved lot, close to Santa Barbara-avenue car line.
Street and lot improvements O. K.
This won't last long in that locality.

$800—$25 CASH, $10 MONTH.
Suitable for home or business, or both. Heart of bungalow land.
Close to Santa Monica Air Line, 5c fare. A genuine Arlington district bargain.

$900—$10 CASH, $10 MONTH.
Lincoln avenue, choice southwest locality, 60x295. Pretty. Big.
Desirable from every standpoint and a great bargain. A money-making investment.

$1000—$50 CASH, $10 MONTH.
West 51st place, between Denker and Halldale. A desirable residential 42-foot frontage.
Beautifully surrounded, at unusually attractive price.

$1000—EXTRA EASY TERMS.
Double frontage on way to Hollywood, near Sunset boulevard.
View that will be an asset forever.
15 minutes from Fourth and Hill.
Priced to close out.

$1500—A TRIANGULAR LOT.
129 feet frontage on Delaware drive,
141 feet deep, near Pico-street car line. For this week only, $1500; well worth $2500. Monthly or annual terms.

New subdivisions will demand all the time of my agents next month. Therefore these supreme offerings to clear out odds and ends. Auto to see.

BUY OF THE OWNER AT
CUT PRICES AND SAVE MONEY.

"You're Safe At Firth's."

EMIL FIRTH, 346 Broadway.
Home 60167. Main 2543.

FOR SALE—$300 EACH, FOUR FINE LOTS NEAR York blvd.; this will last only a few days. W. E. KELLY, 343 New High st. Garvanza 823.

FOR SALE—OR EXCHANGE—LOT, 50x137, IN southwest, terms. Owner, PHONE 28551.

FOR SALE—
Acreage for Subdivision.

[illegible]

FOR SALE—
Business Property.

FOR SALE—BUSINESS PROPERTY.

Here are some business properties for sale which are growing in value fast:

60x130, on west side S. Main st., between Ninth and Tenth sts.

100x125, northwest corner Pico and Union sts.

50x125, 1527 West Pico st.

50x125, W. 12th st., third lot west of Union.

42x165, 18th st., between Oxford and Western.

51x162, south side W. Washington st., between Hobart and Oxford sts.

3-story block at 641-678 N. Main st.

SEE OWNER,
C. A. HAMMEL, 640 N. Main st.
Phone Main 3723. A2080.

FOR SALE—$27,500—EASY TERMS. WE ARE sure that this buys the best full-sized corner on Seventh street, east of Alvarado. Improvements pay taxes. C. E. MOONEY, 222 Merchants Trust Bldg. Main 8780.

FOR SALE—APARTMENT-HOUSE LOT ON 40TH place, near Vermont, 45x136; price $2000; sewer, water and gas; a fine location for bungalow apartments; we will make building loan. L. H. MITCHEL & SON, 902 Title Insurance Bldg. A1986, Main 5353.

FOR SALE—
Income Property.

FOR SALE—A MAGNIFICENT INCOME BUSINESS property, new and up to the minute; paying now $60,000 per year net, and getting better every year, clear; will take as part payment good ranch or income property up to three or four hundred thousand dollars, and balance terms to suit; submit in writing what you have to offer, or otherwise no attention will be paid to answers. Address T, box 387, TIMES BRANCH OFFICE.

FOR SALE—THIS PROPERTY MUST BE TURNED immediately; two adjoining commodious 8-room houses, 120 feet frontage, Highland Park [illegible] $10,500; would rent for $120, but trustee [illegible] immediate sale; might trade for property on which could borrow $3000, leaving mortgage here $4000. Make offer. Agents' co-operation invited. PEDDER, 319 Hellman Bldg. A2621.

FOR SALE—SOUTHWEST APARTMENTS. TWO-story building of 5 apartments, 3 rooms each, on corner lot, 51x134, on Hoover st., just being finished; will rent for $150 month, or 12 per cent. on investment. Price $15,000; $4000 cash will swing deal; would accept some trade. MATTHEWS & MATTHEWS, 329 Douglas Bldg.

FOR SALE—THREE FLATS, 17 ROOMS, MODERN. Big lot, $7500. Easily worth $10,000. Owner must have money. Phones Sunday or week days, 15803; Main 3951.

J. C. CRISLER, 1006 Hibernian Bldg.

FOR SALE—$38,000, BIG INCOME, NEW 3-story apartments, very near 7th and Bonnie Brae sts. Well secured 10-year lease. Must be sold soon to insure the exceptional bargain we can offer. Main 8780. C. E. MOONEY, 222 Merchants' Trust Bldg.

FOR SALE—
Industrial Property.

FOR SALE—
Industrial lot on E. Eighth street, near Santa Fe Railroad, on spur track. See OWNER, 130 Stimson Bldg. Phone A3844.

FOR SALE—
Suburban Property.

FOR SALE—

ALFALFA LAND

$40 AND UP PER ACRE.

ONE-TENTH CASH AND TEN YEARS TO PAY THE BALANCE.

ONLY 40 MILES FROM LOS ANGELES
IN THE ESPERANZA DISTRICT.
NEAR THE S. P. R. R.

Here is the land you can afford to buy. Right here in Los Angeles county. Land that stands on its merits and shows its real worth when you inspect it. Land that is conveniently located adjacent to busy towns. Land that will produce big crops and prolific growth of alfalfa, and is excellent for pears, apples, plums, peaches, apricots, vegetables and berries.

The soil is a decomposed granite loam and will grow anything that can be grown on good land.

The water question is settled here and the positive proof is best shown by the big wells in this district, which furnished an abundance of pure water.

This is the kind of lands we desire to have you see. It is a pleasure to show this land because it is satisfying and is really better than the things said about it, and is selling rapidly.

Never again will you have the opportunity to purchase such good land at the remarkably low price of $40 an acre, and just think of having such unheard of terms as one-tenth down and ten years to pay the balance.

All that we ask is a chance to show you that our claims are true.

Special excursion Sunday, $2.40 round trip. Leave Southern Pacific Depot at 7:35 a.m. Sunday, and return same day.

PATTON & LONGLEY CO.,

A2218. 330 SO. HILL ST. Main 6278.

(Selling agents for Centinela Land Company, Principals.)

FOR SALE—

RAMONA ACRES.

A dandy square acre, only 3 blocks from Country Club. Best of soil. Splendid place for small chicken ranch. Last one in this tract.

$50 cash, $10 per month.

JANSS INVESTMENT COMPANY,

Home 10845. 611-613 S. Hill st. Bdwy. 2468.

FOR SALE—

NEW TOWN OF

VAN NUYS.

Center of the famous San Fernando Valley.

VAN NUYS-LANKERSHIM 47,000 ACRES.

For a ranch (large or small,)
For an ideal home site,
For a safe and profitable investment,
For a business location,
For profitable poultry raising.

SEE AND BE CONVINCED. THERE IS NO BETTER ANYWHERE.

FREE EXCURSIONS FROM HEADQUARTERS, 319 SOUTH HILL STREET. COME IN AND INQUIRE ABOUT THEM.

W. P. WHITSETT,
319 South Hill street.
Broadway 3025. F2969.

FOR SALE—

CHICKEN FARMS.
$50 cash and $10 a month.
22 minutes from downtown.
RAMONA ACRES AND ADJOINING.

Finest of soil, ideal climate and a beautiful view of mountains and orange groves. Lots of room for a garden, fruit trees and hundreds of chickens.

Profits are piling up fast on close-in acres. Hundreds have bought in the last 12 months. HOW TO GO—Come to office for free trip or take Covina car on 6th st. Get off at Garfield ave. and get car fare refund. Look for big red "J" sign on tract office.

JANSS INVESTMENT COMPANY,
611-13 South Hill st.
Home 10845. Phones Broadway 2468.

FOR SALE—COMPLETELY FURNISHED GENTLEMAN'S 2-acre home, recently built on high knoll, one block from Monrovia car line, 2-story garage with servant's quarters, grounds nicely arranged with young orange grove, 9 varieties of bearing fruit trees, large lawn, flowers and vegetable garden. Address S. B. CONNELL. Price $15,000. Sunny Slope, San Gabriel, Cal. Phone Colorado 2263.

FOR SALE—$4300 RIGHT NOW BUYS FOUR ACRES fronting on three streets. It's a great investment buy. Is high and sightly, southwest, near Vermont. Fine soil, and water available for building. $1000 or even less cash, and balance to pay out in a couple or three years. It's a pickup for the investor. See Banks, with STRONG, DICKINSON & McGRATH, 310 Van Nuys Bldg.

FOR SALE—SHERMAN HEIGHTS.
Before buying do not overlook this beautiful, high and sightly location; new, modern bungalow, 6 rooms with breakfast room, now under construction, overseeing Los Angeles and the ocean, at head of Clark st., one square north of Sunset blvd., with auto drive. Price $3750. See F. HEINE, owner.

FOR SALE—HALF-ACRE HOME, $1100, SOUTHwest, near car line and schools. Good California house, chicken houses and rabbit pens, family orchard. Half cash, balance $10 per month. GARTON & TORIAN, 211 Laughlin Bldg., 315 South Broadway.

FOR SALE—ACRE BLOCK IN BEST LOCATION ON Venice Short Line, adjoining "Culver City," and on continuation of "Main street." Can be subdivided into 5 lots; bargain for cash. Address owner, T, box 316, TIMES BRANCH OFFICE.

[illegible]

FOR SALE—
Suburban Property.

FOR SALE—

New City and Subdivision of

LAGUNA BELL.

Only 20 minutes by trolley or automobile from center of Los Angeles.

The last of the old Spanish grants, that prevented the expansion of Los Angeles, now to be subdivided.

LOTS — ACREAGE.

Best of improvements. Cement walks and curbs. Graded and oiled streets, water, gas, electricity.

Magnificent view of entire mountain range. Finest soil. Abundance of water.

An opportunity to secure a homesite where you can raise all varieties of vegetables and fruit, and also have all the conveniences of the city.

An exceptional chance for investment or speculation in a new residence and business center that is bound to be rapidly populated.

PRICES AND TERMS CANNOT BE EQUALED ANYWHERE IN SOUTHERN CALIFORNIA.

Take Whittier or La Habra cars at Pacific Electric Depot to Greening Station, examine the property, obtain prices and terms and compare them with anything now offered in or near Los Angeles.

TAKE A TRIP OUT AND SEE FOR YOURSELF.

R. A. ROWAN & COMPANY, AGENTS.

300 Title Insurance Bldg.

Tract Office—Greening Station.

Phone—Boyle 8718.

FOR SALE — HIGHLY IMPROVED 18¼-ACRE ranch, 9 miles from center of L. A., close to car lines and boulevard, rich soil and plenty of water for irrigation, will sell at a bargain with terms to suit. No agents on this. Must deal direct with owner. Address F. M. JONES, R.F.D. No. 14, L. A.

FOR SALE—
SACRIFICE BY OWNER.
27 acres worth $500 per acre, rich loamy soil, artesian well, with unlimited supply. Improved. Price $300. Close to city, part cash. Address F, box 568, TIMES BRANCH OFFICE.

[illegible]

HOLLYWOOD—

[illegible]

PASADENA—

[illegible]

FOR SALE—
Beach Property.

[illegible]

Classified Liners.

FOR SALE—
Country Property.

FIVE ACRES
... FACING NEAR ... BOULEVARD.
... AT AN ACRE—EASY TERMS.
WATER PIPED.

FOR SALE—
Country Property.

FOR SALE—
Poultry Ranches.

APARTMENT HOUSES—
For Sale, Exchange, Lease, Wanted.

FOR SALE—

$300,000.

HUNTLEY APARTMENTS

1207 W. THIRD ST.

New, concrete 3 and 4-story building; finished in hardwood, except pantries and kitchens, which are painted white; two automatic passenger elevators; every room an outside room; streets two sides and alley two sides, with forty-feet court between two wings; large garage, large lobby, large reception-rooms, large public kitchen; Whitall Wilton carpets throughout; house nicely furnished and well filled with tenants; 10 minutes' walk to Third and Broadway.

ALLISON BARLOW, owner, 220 I. N. Van Nuys Bldg. A5001. Main 400.

FOR LEASE—UNFURNISHED.
30-ROOM APARTMENTS, WESTLAKE.
50-ROOM HOTEL, EAST SIDE.
47-ROOM HOTEL, WEST SIDE.
72-ROOM APARTMENTS, EAST SIDE.
90-ROOM HOTEL, HOPE NEAR SEVENTH.
100-ROOM APARTMENTS, WESTLAKE.

ASK MR. FOSTER, LEASING DEPT.,
WRIGHT-CALLENDER-ANDREWS CO.,
MAIN 8040. 403 SOUTH HILL. HOME 10745.

FOR LEASE—
For lease, 10 years. Apartment-houses.
40 rooms, on Main, close in .... [illegible]
36 rooms, on Figueroa, corner .... [illegible]
54 rooms, on 11th st. .... [illegible]
20 rooms, furnished, near Courthouse; also 40 rooms; small payment down; rent $5.50 per room. Your price on account of sickness.
E. W. WILCOX,
With F. D. CORNELL CO.,
318 L. A. Investment Bldg.
Home 10964. Main 8477.

INCOME $5832.

INCOME $5832.

HOTELS-LODGING HOUSES—
For Sale, Exchange, Lease, Wanted.

SACRAMENTO VALLEY—

SAN JOAQUIN VALLEY—

IMPERIAL VALLEY—

FOR SALE—
IMPERIAL VALLEY LANDS.
SEE US BEFORE YOU BUY.

YUCAIPA VALLEY—

COACHELLA VALLEY—

GOVERNMENT LAND—

OIL PROPERTY—

ORANGE AND LEMON GROVES—

FOR SALE—
Apartment Property.

FOR EXCHANGE—
Business Property.

FOR EXCHANGE—
Houses.

FOR EXCHANGE—

WANTED—AN AUTO

FOR EXCHANGE—
Lots.

FOR EXCHANGE—
Suburban Property.

FOR EXCHANGE—
Country Property.

10 ACRE WALNUT GROVE

WANT HOUSE

FOR EXCHANGE—
Eastern and Northern Property.

FOR EXCHANGE—
Real Estate Miscellaneous.

FOR EXCHANGE—EDR REAL ESTATE, ... and $600 equity in lot ... Want clear lot northwest. Call MAIN ...

FOR EXCHANGE—INTEREST IN BUFFALO ... dicate, $6000 clear.
J. C. GREEN,
Main 7290. 1030 Van Nuys Bldg. A1...

FOR EXCHANGE—BEN WHITE WILL EXCHANGE your property. 204 ... BLDG. ... Spring. Member L.A.R.B.

FOR EXCHANGE—I MATCH ANY TRADE ... or small, in farm or city property, in any ... J. A. KING, Room 1, Lyon Bldg. ...

BUSINESS INVESTMENTS—

WANTED—

INVESTIGATE THIS.

—$5000—

CASH,

WILL MAKE

—$10,000—

NET PROFIT

IN TWO YEARS

SECURITY

—$20,000.

WRITE

T. BOX 354, TIMES BRANCH OFFICE,

FOR DETAILS

INVESTMENTS—
Wanted—An investor to finance sales ... for office appliances. To carry the paper ... business concern buying equipments on ... payments of $10 per month upward. ... per cent. per month. Address O. box 453, TIMES BRANCH OFFICE.

I WANT TO ORGANIZE A BUILDING COMPANY with not less than $100,000 cash capital. ... put in $25,000 of my own money. ... tracts now enough to make the capital ... back in the first year. If you want to ... small group of business men in a first-class ... ing proposition, come in with us on the ... floor. Address T. box 396, TIMES BRANCH OFFICE.

FOR SALE—AN INVESTMENT ...

Classified Liners.

[B]USINESS INVESTMENTS—

[W]ANTED—

$1000.
$2000.
$3000.
$4000.
$5000.
$6000.
$7000.
$8000.
$9000.
$10,000.

Are you interested in seeing your money double [in] a first-class bona-fide proposition. This is not [a] stock-selling enterprise, but means purchasing an [int]erest in a syndicate composed of leading busi[nes]s men of Los Angeles, backed by one of the [lar]gest realty organizations in the city. We have [secu]red a large tract of land adjacent to the Har[bo]r, at a very low price, and will subdivide into [acre]-acres at an early date. We have a few [sh]ares left for amounts varying from $500 to [$1]000 each. Investigate this opportunity without [del]ay.
Address T, box 371, TIMES BRANCH OFFICE.

[CA]PITALISTS ATTENTION.
AN INVESTMENT EXTRAORDINARY.
A business property with an assured income of [..] per cent. net annually, which can be increased. [A] strictly high class revenue producing property. [No]thing like it in Los Angeles, or on the western [coast]. Located in the biggest value increasing sec[tio]n in the city. This will bear the closest in[ves]tigation. If you are a large investor and want [an] immediate safe income, it would pay you to see [us] at once.
Terms, part cash. Balance can be arranged sat[isfac]torily at 6 per cent. Might consider an ex[cha]nge of property as part payment. No agents. [Ad]dress H, box 269, TIMES OFFICE, for confiden[tia]l appointment.

[CA]FETERIA SHOWING LARGE PROFITS. ESTAB[lis]hed 8 years, with good lease, owner must [re]tire; will sell cheap. Price $10,000, worth [...]

BUSINESS CHANCES—
Of Many Kinds Unclassified.

IF YOU HAVE $5000 IN REAL MONEY AND are a business man, capable of taking entire charge of a high-class retail store, you can form an excellent connection with a large wholesale company; you will be practically running your own business, and at the same time will be paid a liberal salary; a good bonus and a fair rate of interest; you will have the handling of considerably more than the investment required; in addition to having your money amply secured by gold bonds; this is a strictly legitimate proposition and is an excellent opportunity for a man who is really looking for the right kind of an opening, and is capable of qualifying. Particulars upon interview only. Address H, box 208, TIMES OFFICE.

I WANT TO MEET A MAN
with $5000 or less to join
me in forming a building
company. I have had 15 years'
experience and a beautiful
furnished office. $5000 will earn
$10,000 in a year. Your money
can be secured by first mortgage
on real estate in this city. If you
have the money see MR. BRIDGES,
407 Security Bldg., 5th and Spring sts.

WANTED—

SALESMAN WANTED.

If you can sell the best real estate, clean and straight, and will come to stay, you can make a fine connection with one of the most prominent real estate offices in Los Angeles. Apply mornings, 8:30, or evenings, 5:30. 901 STORY BLDG.

A LAND OF OPPORTUNITY.
Humboldt county, the least developed in California, presents splendid opportunities to investors and homeseekers. Men and money are needed for dairying, small fruit growing, truck farming, general farming and apple raising. A country of wonderful resources and ideal climate, into which the first railroad is now building. All inquiries promptly answered by the HUMBOLDT PROMOTION AND DEVELOPMENT COMMITTEE, Eureka, Cal.

TO LET—FURNISHED—

BUSINESS CHANCES—
Of Many Kinds Unclassified.

LUNCH COUNTER, RESTAURANT, SEATS 44, $25 to $35 daily; this place is near new car line junction; should do $50; $700; owner not restaurant man.
LAUNDRY (wet) washer, extractor polisher, motor, etc.; netting $40 weekly; owner not a laundry man; $1275; exchange for grocery or sell; terms.
See F. C. SIMPSON, 202½ S. Broadway.

FOR SALE—GARAGE WITH REPAIR SHOP, 754-758 WALL ST.

FOR SALE — RESTAURANT, TERMS; GOOD LOCATION, between Main and Spring. Telephone BROADWAY 5022. Call for proprietor.

BAKERS TO OPEN IN NEW LOCATIONS. OWNERS will build ovens. Call 1341 SAN JULIAN ST. Main 6720.

BUSINESS CHANCES—
Wanted and Miscellaneous.

MONEY TO INVEST, YOUNG MARRIED MAN WITH business experience, education and ability desires to become actively interested as part owner in some well-established and growing business in Southern California; reply must give sufficient data as to kind and size of business to determine whether personal investigation is warranted. Address R, box 435, TIMES BRANCH OFFICE.

WANTED — TO BUY APARTMENT OR HOTEL, modern, 30 to 60 rooms, cash and reasonable terms. Give street number. Address R, box 393, TIMES BRANCH OFFICE.

WANTED—GOOD LOCATION FOR MEAT MARKET in grocery store. Have fixtures complete. Address 205 N. ROWAN AVE.

WANTED — HAVE MANY PROSPECTIVE PURchasers and sellers. See VON BERGEN BUSINESS CHANCE EXPERT, 827 Higgins Bldg.

SWAPS—
All Sorts.

FOR EXCHANGE—

An equity in large lot 60x281, near car line in the southwest. Value of equity $200; will trade for Victrola or furniture, only first-class articles will be considered. Good reasons for letting go. Address T, box 319, TIMES BRANCH OFFICE.

MONEY TO LOAN—
Real Estate and Improvements.

MONEY TO LOAN ON REAL ESTATE—
Interest at 6, 7 and 8 per cent. and up.
No appraisement fee.
No delays, no red tape. Any sum desired.
Large and small city loans a specialty.
Southwest residence loans sought.
IMPROVED RANCH LOANS SOLICITED.
Cash for mortgages and deeds of trust.
WE MAKE STRAIGHT BUILDING LOANS.
6 per cent., on A-1 business property.
7 per cent., on A-1 residence property.
8 per cent., on second-grade residence property.
We furnish bungalow plans.
MATTHEWS & MATTHEWS,
The Leading Mortgage Brokers,
329 Douglas Bldg., corner 3rd and Spring sts.

MONEY TO LOAN—

WRIGHT-CALLENDER-ANDREWS CO.

WE HAVE AVAILABLE MONEY
TO LOAN ON
CLOSE-IN BUSINESS PROPERTY
AT
LOWEST RATES.
SEE US IF YOU WISH TO BORROW MONEY ON REAL PROPERTY.
HENRY W. MELLEN, LOAN DEPT.,
403 S. HILL ST. 10745, MAIN 8040.

ABUNDANCE OF MONEY TO LOAN—

OWNERS TAKE NOTICE.

If you want private money on your ranch or city property in sums of $1000 to $25,000, it will pay you to answer, P.O. BOX 1399, Los Angeles. I only do business through owners. If your security is right the money is ready.

QUICK SHORT TIME LOANS; MONEY SAME DAY. $50 to $1500, first or second mortgages or contracts, 1 to 12 months; money day you apply; no brokerage or title fee. My own funds. Mortgages and trust deeds bought. H. M. CORLETTE, 214 Security Bldg., corner Fifth and Spring. Main 296; F2720.

TO LOAN—MONEY.
ANY AMOUNT.
ON CITY OR COUNTRY PROPERTY.
APPLY TO MR. KELLY, LOAN DEPT.,
ROBERT MARSH & CO.,
SIXTH AND SPRING STS.
HOME 10175. SECOND FLOOR. MAIN 5045.

MONEY WANTED—
Real Estate and Collaterals.

WANTED—MONEY ON FIRST MORTGAGES.
SAFE INVESTMENTS, FREE FROM TAXES.
$1250—3 years, 8 per cent., on lot 40x120, with 5-room bungalow, No. 1011 Isabel st., near car barns on north side. Value $2900.
$1200—3 years, 8 per cent., on lot 40x182 on Sulphur st., near Cypress ave. (near north side car barns,) with two new, neat bungalows; will rent for $30 monthly; value $2600.
$1500—3 years, 8 per cent., on lot 40x135, with 5-room modern house, No. 3524 E. Fourth st.; value $3500.
$1500—1 year, 8 per cent., on 3 fine lots on Plum st., near Fair Oaks avenue, Pasadena; value $3500. These lots are unimproved, but fine security. Bonus $25.
$1600—3 years, 8 per cent., lot 50x125, on Santa Monica ave., near Pacific ave., Hollywood; improved with modern 5-room bungalow; value $3200.
$1600—3 years, 8 per cent., on lot 40x120, on 59th st., between Main and Moneta ave., improved with extra well-built 5-room modern bungalow; value $3500.
$1800—3 years, 7 per cent., on lot 40x144, on St. Andrew's place, near W. 52d st.; improved with fine new 6-room bungalow; value $4250. This is very fine property. This is the very cream of the southwest.
$1800—3 years, 8 per cent., lot 50x127, with fine 6-room modern bungalow, No. 1614 W. 39th place, near Western ave.; value $3800.
$2500—3 years, 8 per cent., on fine corner, 48x151, on St. Andrew's place, near 51st st., with magnificent bungalow; value $5500.
$3500—3 years, 8 per cent., on lot 75x150 on Duane st., Edendale, near car line, with 20-room apartment-house; value $9000.
$1000 — 3 years, 8 per cent. We have made $50,000 loan to build apartment-house on northwest corner Hollywood blvd. and Garfield ave., Hollywood. This apartment-house is on lot 100x190, and is a double "L" around a court, 50x100. The entire building being 88 feet by 185 feet, 3 stories, with roof garden, 65 apartments of 2 and 3 rooms each, 145 rooms in all, with necessary parlors, offices, billiard-rooms, etc. Will rent for more than $10,000 per annum; value upward of $100,000. We have taken 50 notes of $1000 each, without preference one above the other. All secured by first deed of trust to the Los Angeles Title and Trust Company for benefit of holders thereof. We offer one or any number of these $1000 notes, duly certified by Los Angeles Title and Trust Company, at par and accrued interest; $1500 insurance policy with each note.
MATTHEWS & MATTHEWS,
The Leading Mortgage Brokers,
329 Douglas Bldg., cor. Third and Spring.

MONEY WANTED—
Real Estate and Collaterals.

WANTED—

INVESTIGATE THIS.
—$3000—
CASH
WILL MAKE
—$10,000—
NET PROFIT
IN TWO YEARS.
SECURITY
$28,000.
WRITE
T, BOX 361, TIMES BRANCH OFFICE,
FOR DETAILS.

WANTED—MONEY ON FOLLOWING LOANS:
$1800—7; new 6-room bungalow; value $3100.
$2500—8; 6 rms., W. 52nd, near Figueroa. Value $5800.
$2500—7; improved Western ave., near 29th st.
$3000—7; new 7-room bungalow, Maltman ave.
$3500—7, 8-r. 2-story home; value $8000.
$7000—7; 9 rooms on Bonnie Brae near 7th st.
$10,000—7; Berendo, nr. Wilshire; value $30,000.
F5177. R. W. KINSEY, Bdwy. 298.
819 Trust and Savings Bldg., 5th and Spring sts.

WANTED—
$500—8; house and lot; value $1500.
$1500—7; 6-room modern bungalow, S. W., $4000.
$1500—8; industrial lot, near Ford bldg., $5000.
$2000—8; 50x200, new 8 rooms; $4200.
$3000—8; 2 acres, residence, Inglewood, $7500.
$6000—8; 30-acre ranch, Whittier; $18,000.
Want other amounts from $1000 to $40,000.
SAM J. CHAPPEL, 417 Lissner Bldg.

WANTED—I WANT $100,000 ON SECOND MORTgage for 3 years. Will pay 8 per cent. First mortgage against the property now $100,000. Property worth on a cash basis today $550,000. Two years from now will be worth $1,000,000. Don't answer unless you have the money; no time to dicker. Address T, box 324, TIMES BRANCH OFFICE.

WANTED—$9000, THREE YEARS, CLOSE SUBURBAN CITY INCOME PROPERTY. SOFT-SHELL ENGLISH WALNUT GROVE, HALF MILE BUSINESS CENTER. CASH VALUE $22,500. GILT-EDGE SECURITY IN INDESTRUCTIBLE PROPERTY OF SOUND VALUE. BARE LAND CLOSELY APPROXIMATES FULL VALUE, AS EVIDENCED BY BANK APPRAISEMENT. PRINCIPALS OR [...]

[illegible]

THINGS ON WHEELS—
All Sorts.

Automobiles.

FOR SALE—

One late model five-passenger Sedan. This car has been especially built to order; has been run approximately four thousand miles; fully equipped with all late and up-to-date equipment, including two extra casings, trunk rack and trunk. The lines are beautiful, low-cut and stylish; has always had the best of care, consequently looks the part of a new car; originally cost $6000. Should you be in the market for an enclosed car of this type, do not overlook this, but as it will be sold at an extremely low figure.

See Mr. L. A. Pratt, with
GRUNDY MOTOR SALES CO.,
842 South Olive street.

A REAL BARGAIN—
My beautiful, 6-cylinder, 48 H. P. self-cranking foredoor touring car with demountable rims, all metal parts nickel-plated; cost $2850 new; will sell at sacrifice. See car at
1223 SOUTH FLOWER.

CAMERON & FAULKNER—
1542 West Pico.
FORD SPECIALISTS.
Ford owners: If it's repair work you want, or extra equipment, can give you satisfaction, as we are the oldest established Ford specialists in the city. Both phones.

FOR HIRE—
New 5-passenger Overland, $1.75 per hour. Special rate by day. PHONE F7357. Main 2242. Residence Phone 71521.

OLDSMOBILE FOR SALE. THIS IS A PERFECT specimen of this big high powered roomy 7-passenger car, used less than one year, fully equipped. [illegible]

[illegible]

THINGS ON WHEELS—
All Sorts.

Automobiles.

FOR SALE—

One 1911 Pullman, 7-passenger, 50 h.p., fully equipped with top, windshield; $125 combination Warner speedometer, Ever-Ready starter, $25 Klaxon, combination electric lights, extra tire, tubes, tools, pump jack, etc. The mechanical condition of this car is A1. Should you be in the market for a high-powered touring car, one that will give unlimited, consistent service (especially good for desert work, as it has four speeds) do not overlook this bargain.

See Mr. Pratt, with
GRUNDY MOTOR SALES CO.,
842 South Olive street.

FOR SALE—
Seven-passenger Chadwick Six in excellent shape and with all necessary road equipment. Will sell for fifteen hundred dollars or for smaller car and part cash.

LOCOMOBILE COMPANY OF AMERICA,
Pico and Grand.

1912 MITCHELL 30, FOREDOOR, 5-PASSENGER, fully equipped. Brand new oversize tires. Act quick. Special price for cash.
W. F. PIPHER & CO.,
Pioneer Motor Car Brokers,
1218-1220 South Main street.
F5593. Main 6631.

FOR SALE—
1909 6-cylinder, 7-passenger Franklin in perfect condition [illegible]

[illegible]

LIVE STOCK FOR SALE—
Horses, Mules, Cattle, Etc.

FOR SALE—

AUCTION,
SATURDAY, SEPT. 20, AT 10 A.M.
GOOD LUCK TRANSFER AND LIVERY,
2024 E. FIRST ST.

MR. C. H. GARNER HAS INSTRUCTED ME TO SELL TO THE HIGHEST BIDDER FOR CASH THE ENTIRE EQUIPMENT OF HIS LIVERY AND EXPRESS BUSINESS, WHICH CONSISTS OF 45 HEAD OF NO. 1 LIVERY AND HEAVY EXPRESS HORSES. 25 HEAD OF THIS STOCK WILL WEIGH FROM 950 TO 1100 LBS. AND IS IN USE EVERY DAY IN HIS LIVERY BUSINESS; 20 HEAD THAT WILL WEIGH FROM 1200 TO 1600 LBS., THAT ARE IN USE IN HIS LIVERY, EXPRESS AND GRAVEL HAULING BUSINESS; THIS STOCK IS ALL IN GOOD FLESH AND WILL RANGE FROM 5 TO 9 YEARS OLD; THIS STOCK IS ALL CITY BROKE AND ABSOLUTELY RELIABLE; HE ALSO HAS 3 NEARLY NEW RUBBER-TIRED STUDEBAKER BUGGIES, 2 RUBBER-TIRED DEAL 'FRISCO ROAD WAGONS, 5 RUNABOUTS, 3 RUBBER-TIRED SURREYS, 4 SINGLE EXPRESS WAGONS, 2 DOUBLE EXPRESS WAGONS, 1 COVERED VAN, 1 FLAT WAGON, 3 SAND WAGONS, 5 SETS HEAVY DOUBLE HARNESS, 3 SETS DOUBLE SURREY HARNESS, 12 SETS HEAVY SINGLE HARNESS, 10 SETS SINGLE DRIVING HARNESS, SAFE, DESK, WHIPS, ROBES, ETC. THE WAGONS AND HARNESS ARE ALL IN A NO. 1 SHAPE AND ANY ONE NEEDING HORSES, HARNESS, WAGONS OR BUGGIES CAN WELL AFFORD TO WAIT FOR THIS SALE, AS IT POSITIVELY WILL BE SOLD WITHOUT LIMIT OR RESERVE. MR. GARNER IS ABSOLUTELY RETIRING FROM BUSINESS. DON'T FORGET DATE AND PLACE OF SALE, SATURDAY, SEPTEMBER 20, AT 10 A.M. GOOD LUCK TRANSFER AND LIVERY, 2024 E. FIRST ST.

C. H. GARNER, PROP.
WILLIAM N. SNOWDEN,
AUCTIONEER.

FOR SALE—OR EXCHANGE—
IF YOU ARE LOOKING FOR ANY KIND OF A HORSE, MULES OR MARES, WE ALWAYS CARRY A BIG SUPPLY, 80 HEAD TO PICK FROM; PRICES FROM $25 TO $300 EACH; EVERY HORSE SOLD OUT OF MY YARD IS SOLD WITH A WRITTEN GUARANTEE TO BE AS REPRESENTED, OR MONEY REFUNDED. CALL AT J. T. DENDINGER SALES STABLES
609-611 E. SEVENTH ST.
AUCTION EVERY FRIDAY AT 10 A.M.

FOR SALE—HORSES AND MARES, SOME WEANling colts, principally heavy-boned chunks, as heavy as 1400 lbs. Several matched pairs; some mares in foal, ages 4 to 10 years old. We must close out this stock so as to make room for more, and can sell you a good 1400-lb. pair of second mares for $275; several mares and horses suitable for all purpose work, 1000 lbs. up. Cheap. Investigate our 30-day trial system. 707 to 711 E. 7TH ST.

FOR SALE—FINE JERSEY COW, FRESH TWO months and giving 14 to 18 quarts milk daily. For further information call or phone L. A. INVEST. BLDG., room 302. Home 60697; Main 4111.

FOR SALE—SPLENDID MARE, WILL WORK double or single [illegible]

[illegible]

POULTRY—POULTRY SUPPLIES—

[illegible]

Dogs and Dogs of Stud.

[illegible]

Birds.

[illegible]

Rabbits, Bees, Goats, Etc.

[illegible]

LIVE STOCK WANTED—

[illegible]

ATTORNEYS—
Counselors-at-Law.

[illegible]

ACCOUNTS—
And Accounting.

[illegible]

BOILERS—
And Boilermakers.

[illegible]

DRESSMAKING—
And Dressmakers.

WANTED—SEWING BY DAY BY EXPERIENCED dressmaker; prices reasonable. BROADWAY 4485, rooms.

DRESSMAKER, EXPERIENCED, WISHES TO GO to ladies' homes, day and evening gowns and coats. Terms, $2. PHONE A2909.

DRESSMAKER WISHES ENGAGEMENTS BY DAY in families; gowns, remodeling a specialty; beach or city. 22208.

WANTED—DRESSMAKING AT YOUR HOME, $2.50 per day. 981 ALBANY. Wilshire 2192.

EDUCATIONAL—
Schools and Colleges.

KENSINGTON DAY AND BOARDING SCHOOL, 1641 Orange st. Fall term, begins Sept. 17. Individual instruction. All departments. Kindergarten. Outdoor study. Private and class lessons in commercial and high school subjects. Music, singing, English and foreign languages. WILSHIRE 4095.

CLASS WORK, PRIVATE INSTRUCTION, EXPERIenced teachers. College preparatory, high school subjects. MISS INGERSOLL, 939 S. Bonnie Brae. 51372. Business subjects, grammar grade work. MISS McCOY, 1020 S. Union. 54841.

WANTED—YOUNG MAN TO WORK FOR BOARD and tuition in boys' school. 209 N. UNION AVE.

MUSICAL INSTRUMENTS—
For Sale, Exchange, Wanted.

FOR SALE—

EILERS GREAT SALE
of
FACTORY SAMPLES
and
DISCONTINUED STYLES.

75 splendid pianos at unheard of prices (when you consider the quality of the piano offered.) All with our personal guarantee. See IS BELIEVING.

$550 Chickering	$125
$450 Fischer	$125
$625 Chickering	$226
$500 Kranich & Bach, nearly new	$285

Three comparatively new Schuman pianos, $165, $227, $252.

It is worth your while to see the above pianos and be convinced of their values.

EILERS, 234 S. Broadway.

[illegible]

MUSICAL INSTRUCTION—

[illegible]

MASSAGE—
And Other Baths.

[illegible]

LOST, FOUND, STRAYED—
And Stolen.

LOST—BROWN PIGSKIN WALLET, CONTAINING money, checks and papers. Finder keep money and return wallet and papers to H. R. LYON, 211 F. E. Bldg., Los Angeles. No questions asked. MAIN 525.

LOST—AIREDALE FEMALE 6 MONTHS PUPPY. Answers name "Snookums." Strayed from 1330 N. WILSON AVE., South Pasadena, Sunday night. Reward. Phone Pasadena Colorado 5077.

LOST—SEVEN-EIGHTS CARAT LADY'S DIAMOND ring. Wrapped in tissue when lost. Reward for return to owner, 209 UNION LEAGUE BLDG. Phone Main 4201.

LOST—LADY'S GOLD LOCKET AND CHAIN. RETurn 316½ WEST 2ND ST. Room 14, afternoon. Good reward.

LOST—IN RIVERSIDE FRIDAY NIGHT, BROWN leather suitcase, M. L. G. on side. If found kindly notify MRS. L. C. WAITE, First and Mulberry, Riverside, and receive liberal reward.

LOST—GOLD HEART LOCKET, BEARING MONOgram I. H. F. Small picture of lady inside. Finder please return to FALLIS, 343 S. Broadway, and receive reward.

LOST—ON MAIN OR EAST 30TH ST., LARGE tortoise shell hair pin set with rhinestones. Return to 209 EAST 30TH ST. Reward.

LOST—AUTO CRANK ON BROADWAY, BETWEEN 2nd and 10th sts. Return 115 W. 17TH ST. Reward.

LOST—TWO HAT BOXES, BETWEEN 1200 W 11TH and west on Ninth to Vermont. Kindly return to porter, GATES HOTEL, and get reward.

LOST—MONDAY AFTERNOON ON BROADWAY, MAsonic emblem pin. Double eagle in wreath. PHONE 51080. Reward.

FOUND—LADY'S PIN. PERSON INSERTING AD of September 6, address C. box 228, please call. F. C. DAVCENDORF, 418 Stimson Block.

LOST—BETWEEN LOS ANGELES AND VENICE, 2 inner tubes, 34x4. Finder please notify 29656 and receive reward.

MINING—

FOR EXCHANGE—WHAT HAVE YOU FOR TEN gold and copper mining claims? Situate in the mineral belt of Arizona, lots of ore on the dumps and blocked out; property just right for incorporating. The property is worth much more than my price, $8500. Address G, box 262, TIMES OFFICE.

WANTED—CYANIDE MAN, MUST BE CAPABLE of taking charge of slime and sand plant. References will be required. Call at 930 TITLE INSURANCE BLDG. Phone Main 1145.

JAS. IRVING & CO., GOLD REFINERS AND ASsayers. Cash for bullion and ores. Prompt returns. 107 N. SPRING ST. Phone F2871.

HEINGER TEACHES ASSAYING AND CYANIDING. 106 N. SPRING.

ACME ASSAY OFFICE, 108 N. SPRING. GOLD, 75c; gold, silver, $1, and copper, $1.25, and lead, $1.50.

MODELS—
And Model Makers.

[illegible]

MANICURING—CHIROPODY—
Facial, Scalp Treatment, Hairdressing.

[illegible]

PATENTS—
And Patent Agents.

[illegible]

MACHINERY—
And Mechanical Arts.

[illegible]

NURSES—
With Experience.

[illegible]

TYPEWRITERS—
Of Various Makes.

[illegible]

SHIPPING—
And Forwarding.

WANTED—THE CUT-RATE FURNITURE MOVING Company, will move all your furniture and pianos by contract for $6 or $8. PHONE BOYLE 2[illegible].

TRANSFER AND EXPRESS—
Deliveries.

FOR HIRE—HORSES AND WAGONS, PEDDLARS, express, marketmen and solicitors outfitted. ALAMEDA RENTAL STABLES, 334 South Alameda.

WELL DRILLING—

WE HAVE SCIENTIFIC INSTRUMENTS FOR locating water, and will drill your wells in a satisfactory manner. Our rigs are modern; prices reasonable. HYDRAULIC ENGINEERING CO., [illegible] Union Oil Bldg.

SAVED BY CARRIER PIGEON.

Woman Liberates One from Vessel With Message Telling of Jewels Left in Hotel Room.

[BY DIRECT WIRE TO THE TIMES.]

PHILADELPHIA, Sept. 16.—[Exclusive Dispatch.] When she discovered that she had left valuable jewelry in a big at the Bellevue-Stratford Hotel, Mrs. Daniel H. Ferguson, on the British steamer Glenesk, outside the Delaware Capes, liberated a carrier pigeon, which returned to the home cote on Ferguson farm, at Mendelhall, Pa., with a message telling of the loss. The hotel was communicated with and the jewelry was obtained and put in the office safe.

Mr. and Mrs. Ferguson started for New Castle, New Brunswick, and left one bag to be stored in the baggage-room of the hotel until their return. Through a mistake the jewel box was placed in a bag. The pigeon that carried the message was being taken and other by Mrs. Ferguson to her friends in New Brunswick.

FIRE ROUTS HOTEL GUESTS.

Two Hundred and Fifty in Buffalo Hostelry Barely Escape With Their Lives.

[BY A. P. NIGHT WIRE TO THE TIMES.]

BUFFALO (N. Y.) Sept. 17.—Two hundred and fifty guests of the Hotel Broezel were routed out of bed shortly after midnight by a fire that swept through an adjoining building and set the upper floors of the hotel ablaze. Many of the guests rushed to the street, leaving all their belongings behind them and several unconscious women were carried to the street by the firemen.

The loss will approach $200,000.

BOUND FOR LOS ANGELES.

Harriman Line Officials Will Leave Salt Lake on Friday for Trip to Southern California.

[BY DIRECT WIRE TO THE TIMES.]

SALT LAKE, Sept. 16.—[Exclusive Dispatch.] Harriman line officials left tonight for Twin Falls on inspection trip after all day discussion here on rates, transportation facilities and general improvement of the service. The party is due here Friday morning and is scheduled to leave at once for Los Angeles. The party includes B. L. Winchell, W. H. Bancroft, A. L. Mohler, Gerrit Fort, M. C. Nutt, I. B. Perrine, F. A. Wann, J. A. Monroe, J. A. Reeves, D. E. Burley, W. S. Ballinger.

ANGELENO DIVINE IS WITNESS.

Charges Misconduct Against Illinois Minister Who Is Expelled From His Church.

[BY DIRECT WIRE TO THE TIMES.]

CHICAGO BUREAU OF THE TIMES, Sept. 16.—[Exclusive Dispatch.] The Rev. W. G. Hanmer, for twelve years general conference evangelist of the Free Methodist Church and for the last year pastor of a church at St. Charles, Ill., was today found guilty of misconduct by a church jury at a secret trial and expelled from the church and conference. The Rev. D. C. Nuel, Los Angeles, was the principal witness against Hanmer. When Hanmer was ill in Alameda, Cal., five years ago, he was nursed by Mrs. Nuel. Following this Nuel says his home was broken up because of Hanmer's conduct with his wife.

He procured a divorce six months ago and the church charges followed.

SAYS ZAPATA HEADS I.W.W.

Leaders of Mexican Filibusters, Under Arrest in Texas, Tips Off Officials on Underground Gun Runners.

[BY A. P. DAY WIRE TO THE TIMES.]

CARRIZO SPRINGS (Tex.) Sept. 16.—Investigating the underground route for "gun running" from San Antonio to the Mexican border, Robert L. Barnes, acting special agent for the Department of Justice, said today that so far only one man of prominence in Southwest Texas is suspected of implication in the smuggling. Several Americans were implicated in assertions of Charles Cline, American leader of the band of smugglers under arrest here.

Barnes declined to reveal the identity of any suspects except the four already under arrest. The four are Casimero Cruz, Juan Galan, Antonio and Placidio Reyes.

The alleged connection of the Industrial Workers of the World with a new revolution in Northern Mexico was further investigated today. Five prisoners claimed to be members of the order, including the American, Charles Cline, whose card showed affiliation with the St. Louis local. His correspondence with Jay Smith indicated that Smith's headquarters were in New Orleans and his official title "financial secretary Southern District."

J. M. Rangel, one of the prisoners, and not Cline, is declared to have been the actual leader of the smugglers. Rangel said today that Zapata for two months as head of the I.W.W. in Mexico, has been spreading the organization's propaganda in Northern Mexico.

SHUT DOWN BEFORE CROWD.

Director of San Sebastian Casino Killed by Man Who Is Believed to Be a Discharged Employee.

[BY CABLE AND A. P. TO THE TIMES.]

SAN SEBASTIAN (Spain) Sept. 16.—M. Bouelle, director of the San Sebastian Casino, was shot dead last night before the eyes of 1500 persons gathered around the gaming tables.

About midnight a man in evening dress standing in the doorway was seen to draw a revolver and fire at the ceiling. A panic ensued, and the crowd stampeded amid the terrified screams of the women. Bouelle rushed toward the man, who waited until he was within a few feet of him and then turned the revolver on the director, firing the remaining five shots.

The assassin stood by as his victim fell, and permitted himself to be placed under arrest. He is believed to be a discharged employee who attired himself in evening clothes so that he might enter the Casino unnoticed with the guests to take revenge.

THE CITY
AND ENVIRONS.

WHERE TO GO AND WHAT TO SEE TODAY AND TONIGHT.

THEATERS.

Alhambra—"Pelleas and Melisande" ... Noon to 10:30 p.m.

SPORTS.

Baseball—Los Angeles and San Francisco, at Washington Park ... 2:45 p.m.

"THE LAND AND ITS FATNESS."

Permanent exhibit, C. of C. Building, Broadway.

BUREAU OF INFORMATION.

Times Branch Office, No. 619 South Spring street.

Advertising.

Business and Business People.

BRIEFS.

Any poor girl, needing a home, friends, or advice, call on or address Maj. M. Louise Coggeshall, matron Salvation Army Rescue and Maternity Home, 2676 North Griffin avenue, Los Angeles, Cal.

The Times Branch Office, No 619 South Spring street. Advertisements and subscriptions taken.

VITAL RECORD.

MARRIAGE LICENSES.

The following marriage licenses were issued yesterday. Name and age given.

ABERNATHEY—SHRIDE. William M. Abernathey, 22; Grace E. Shride, 19.

ACEBEDO—ENRIQUEZ. Francisco Acebedo, 22; Antonia Enriquez, 19.

ADAMS—HOLCOM. Roy Adams, 23; Bessie B. Holcom, 18.

ALLISON—KING. Clyde E. Allison, 22; Margaret E. King, 21.

BERGER—ROGERS. Arthur C. Berger, 22; Grace G. Rogers, 19.

[illegible]

BIRTHS.

[illegible]

DIVORCE SUITS FILED.

[illegible]

OFFICIAL DEATH LIST.

[illegible]

DEATHS.

With Funeral Announcements.

[illegible]

DEATHS.
With Funeral Announcements.

PHELON. At No. 1219 Viola avenue, Casa Verdugo, Cal., September 16, George W., beloved husband of Annie Phelon and father of W. B. Phelon, aged 78 years.

Funeral Friday, September 19, at 10 a.m., from the parlors of Cunningham & O'Connor. Interment, Evergreen Cemetery.

Independent of the Trust.

For $75 we will furnish hearse, two carriages, embalming and black cloth-covered casket. Godeau & Martinoni, funeral directors and undertakers, 827 South Figueroa street. Home phone 53427, Broadway 2731.

Unusual.

QUEER DEMAND OF AGITATORS.

OPPONENTS OF THE BATH ASK FOR TUBS.

Woman Contractor Has Difficulty With Utah Vagrants but Wins Out Handily—Lions and Wildcats Thick in the San Jacinto Mountains. Short News Stories.

REDLANDS, Sept. 16.—I.W.W. agitators who demanded bathtubs and shower baths, wire spring mattresses and other luxuries in the camp of a crew of railroad laborers caused much trouble for Mrs. W. M. Smith this summer. Mrs. Smith has just returned to her home at No. 223 West Colton avenue, this city, from Thistle, Utah, where she has been engaged in double-tracking a road for the Denver and Rio Grande from the mouth of Spanish Fork Canyon to Thistle, a distance of fifteen miles. Though a woman, she is a successful railroad contractor of twenty-five years' experience, being the only woman engaged in that line of work in the United States.

"It required constant vigilance to keep the I.W.W.'s out of our camp," said Mrs. Smith this morning. "They positively refused to work, their only object being to get a foothold in camp and make some unreasonable demand of the contractor as a means of creating dissatisfaction among the men. When they told me they wanted bath tubs I informed them that the river that nature had provided near by was the best that I could do. Think of bath tubs in a camp of foreign laborers! Railroad contractors just above me at Soldier's Summit, had more serious trouble with the I.W.W. Fifty special deputies had to be sent out from Provost and Salt Lake to guard the powder magazines and the steam shovels."

PLENTY LIONS.

After killing two deer, one wildcat, eight or ten rattlesnakes and scaring out one mountain lion, a party consisting of John F. Hooper, W. E. Woolliscroft, D. P. Simpson, Lew Barrows, M. T. Norris, J. M. Gay and John Gay returned this morning from a hunting trip of a week near the Gay ranch in the San Jacinto Mountains. The wildcats and mountain lions were plentiful, being attracted by the numerous deer in the vicinity. The latter travel in herds of thirty or forty, but killing them is difficult because of the heavy underbrush. Rattlesnakes are just as numerous, the Gay family having killed forty at the ranch this summer. The party tracked the mountain lion they saw for several miles and then gave up.

NEWS BRIEFS.

Frank Hees, a pruner residing at No. 137 Clay street, came to the Police Station this morning with a story that during an altercation with Tom Guest last evening the latter drew a knife and chased him. He will swear to a complaint charging Guest with assault with a deadly weapon as soon as Justice of the Peace F. M. Gass arrives from Redlands Junction.

The University of Redlands will open its doors for the fall term tomorrow morning with an enrollment of 150 students, or an increase of fifty over last year. Fifty of these students are from Redlands. The programme in the morning includes addresses by local citizens and President J. N. Field, Prof. E. C. Nichols, the new instructor of English literature, and Ashel Cunningham, the new athletic instructor and coach.

The public schools opened yesterday with an enrollment of 1744 pupils, a decrease of fifty-eight as compared with last year. The enrollment at the High School was 420, an increase of eighteen over last year. The free text-books have not yet arrived from the State Printer, so that the pupils are using their old books. Superintendent Covell will try to develop home gardening as a part of the voluntary work of grammer school pupils, hoping later to carry it on in connection with a new horticultural course at the High School, the instructor in charge being an expert whose advice on horticultural problems would be of practicable service to the whole community.

Floral Offerings, Etc.

Howard & Smith, corner Ninth and Olive. Main 1745, Home F4592.

FURS

Smart Furs
Fur Garments
Remodeling, Cleaning
Colburn's Furs Exclusively
806 South Broadway

OCEAN PARK CANCER SANATORIUM for non-surgical treatment of tumors and
CANCER
WRITE FOR FREE BOOK AND TESTIMONIALS
Best, mildest and quickest method of treatment. Office Treatment.
C. H. BARNES, M.D., Specialist.
EDITH MARIAN KEITH, Manager.
Address or come to City Offices
Rooms 214-215
702 S. Spring St., Los Angeles, Cal.
Phone F7354.

Dr. Sutherland's Institute
Rectal Specialists.
Suite 306 California Bldg.
Corner Second and Broadway.

FREE, A Handsome Book on How to Reduce Your Weight
Texas Guinan, the popular theatrical star, reduced 70 pounds by this method. Send for free book that tells the story.
TEXAS GUINAN, INC.

The Exclusive Specialty House for Feminine Apparel
Myer Siegel & Co.
443-445-447 South Broadway
We have no branch store—no connection with other stores
Your Fall Hat in The English Hat Section
—for $7.50 or $10.00
The choicest styles in sailor, tailored or trimmed effects are featured in this section. Plush and duvetyne hats in scores of individual models lead in popularity—the hats of the season. See these two special lines today! Styles for women and misses.
—and your New Fall Suits
—for $27.50
A surprise, of course!—you probably expected to pay $35.00 or $40.00 for one. When you see the high class line shown at $27.50 you'll reconsider. There are serges, diagonals, cheviots, broadcloths and novelties in styles that are authoritative—not just the transient fancies of the early season. Sizes and styles for women and misses.
FURS Ready-to-Wear, Made to Order, Remodeled
The Exclusive Specialty House for Feminine Apparel

THE BEST BEER $1.00 Per Doz. Bottles Returned
(LOCAL BRANDS)
THE BEST WINES
SWAN BRAND TONIC WINES—Old Port, Sherry, Angelica, Muscat and Zinfandel.
$1.00, $1.50, $2.00, $2.50 and $3.00 per Gal.
THE BEST APRICOT CORDIAL
2 Star Brand $1.25 Per Bottle
Delicious Afterdinner Drink.
Deal with Los Angeles' Greatest Liquor House—Only the highest class of Pure Merchandise sold—Satisfaction guaranteed—A trial is all we ask. Free Delivery—Prompt Service—We give "S & H" Stamps—Ask for them. Phones A1272—Main 1541
Old Plantation Distilling Co.
Los Angeles' Greatest Liquor House
108-110 SOUTH BROADWAY—Near First

33⅓% Discount Wall Paper 33⅓% Discount
Come where the newest and latest designs in Wall Paper Hangings are offered for your inspection. Come, make your selections and beautify your home while the opportunity of the lowest prices will make it possible to enjoy the most artistic effects that time and skill have been able to produce.
CALIFORNIA WALL PAPER CO., 816 So. Broadway.
(Opposite Hamburger's.)

WARNING U. S. GOV. SAYS: DENVER, LOS ANGELES "HAVE HIGHEST DEATH RATE from tuberculosis." Dried spit of the consumptive tracked into the home—carried by dust into your lungs may mean another death. To protect yourself at a cost of 2c a week, use LACKO. EACH 25c CAN MAKES $2.00 WORTH OF PROPHYLACTIC DUSTERS which destroy dust and germ alike. Sold Everywhere. (We have money for any one joining our ad. campaign.) "LACKO," 236 South Los Angeles St., Los Angeles, Cal.

"Flour City" Gasoline Traction Engines

WINNING 4 GOLD MEDALS in 4 years in the Winnipeg contests. Get our reduced prices before buying an engine.
Hawley, King & Co.
224-228 S. Los Angeles St.
Los Angeles, Cal.

THE WALKER PORTABLE
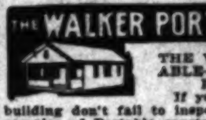
THE WALKER PORTABLE—THE PIONEER PORTABLE.
If you are figuring on building don't fail to inspect our furnished samples of Portable construction at 1322 S. Grand Ave. Cheaper and better than any other way. You see what you buy.
THE WALKER PORTABLE COTTAGE CO.
"Eighth Year."
Phones 25261—Bdway 2686. P.O. Box 1372.

AUCTION
Now at Our New Store,
1053-5 MAIN ST., AT 11TH ST.
Regular auctions at our store every Tuesday and Thursday afternoons. Household goods. Consignments solicited. REED & HAMMOND.
F2545. Bdwy. 2860.

AUCTION
J. J. SUGARMAN,
Auction and Commission House.
General Auctioneer.
Furniture, Merchandise, Fixtures. Office and Salesrooms: 112-114-116 Court St.
(Between Spring and Main.)
Main 3114 Phones F4316

PACIFIC PORTABLE HOUSES

Attractive — Inexpensive. Immediate delivery. Constructed for your requirements. Pacific Portable Construction Co., 1331 S. Main St., Los Angeles. Home 21868, Main 835. Branch—700 Main St., El Centro, Cal.

AUCTION
Saturday, Sept. 20th, at 10 a.m., at 312-314 So. Main st., entire stock of George J. Isaacson, retired, new and second-hand furniture, rugs, carpets, household goods. J. J. SUGARMAN, Auctioneer.

Cemeteries.
THE IDEAL WAY
COMMUNITY MAUSOLEUM
Inglewood Park Cemetery.
Above ground entombment at no greater cost than earth burial. Perfect sanitation and desiccation.
CALIFORNIA MAUSOLEUM COMPANY
720-21 L. A. Investment Co. Bldg.

Thos. B. Clark
AUCTIONEER
632 S. Spring St.
F1907 Brdway 1921

White Rubber Colored Roofings
Sold in rolls or laid completely by
WEAVER ROOF COMPANY
341 East Second St. F2855, Bdwy. 784
'Phone or send for samples.

Rhoades & Rhoades
Real Estate, Live Stock
And General Auctioneers
Guaranteed estimates on household furniture or bought outright for cash. Salesroom 1501-3-5 S. Main. Both phones 1356.

That's the problem, always;—"Huerta go!" In clothes even! Huerta order them! Howta have 'em made. Whenta select them. And the answer to the whole, is summed up in the one word, "Brauer!"
Brauer clothes are the Where and the How and the When for a whole lot of discriminating men. Why not for you?
Have you seen our Suit-to-Order Special... $23
A.K. BRAUER & CO.
TAILORS TO MEN WHO KNOW
TWO SPRING ST. STORES
345-7 S. SPRING-COR. 5th & SPRING

EVERYTHING FOR THE BUILDER
BARGAINS IN BUILDING MATERIAL
Why give the small dealer an extra profit? Why not buy direct from the Wholesaler and put that extra profit in your own pocket? We are the largest dealers in Building Materials west of Chicago. Call and get our prices and make us prove our statements.
Gas Ranges and Stoves From $10.50 Up.

See the largest complete line of Gas Stoves and Ranges in Southern California. 3 and 4-burner stoves from $10.50 up. In pressed steel and smooth cast iron. We are showing 100 varieties at a saving of 45 per cent to 50 per cent. See them and be convinced.
Gas Plates From $1.50 Up.
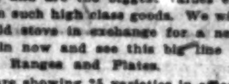
100 styles and sizes in movable gas cooking plates with attachments for hose for $1.50 and up.
These gas plates are of one-piece core casting and are the biggest values ever offered in such high class goods. We will take your old stove in exchange for a new one. Come in now and see this big line of Gas Stoves, Ranges and Plates.
We are showing 25 varieties in office heaters, water heaters, and coil heaters at a saving to you of 50 to 60 per cent.
Fresh House Paints. Big Bargains.
$2.25 Values $1.40.
Only one carload left of the high quality Sherwin-Williams and Lowe Paints, going fast at a clean-up sale of $1.40 per gallon. Come now and lay in a supply of these high-grade Paints. Also floor paints at $1.50 per gallon. Imitation wood stain at $1.50 per gallon.
Roof Paints, $1 Per Gallon.
These are exceptional values in roof paints. Come in red, green and gray, at $1 per gallon.
Shingle Stain, 50c Gallon.
Just received a big lot of high quality shingle stain guaranteed to give perfect satisfaction. Going at 50c per gallon. These paints and stains are large stock close-outs and are the best values we have ever offered. Lay in a supply now for future need and save money.
Bath Tubs—Big Values.
$11.50 and Up.

An excellent quality bath tub, and you can't duplicate them anywhere in town at our prices. They are complete and the biggest value we have ever offered.
Wall Boarding at a Big Saving.
Our high quality wall board is 150 pounds heavier per 1000 square feet than any other wall board on the market. Special $35.00 value, selling rapidly at $25.00.
We also have one carload of seconds in heavy wall board at 2c per foot. This is cheaper than plaster and anyone can put it on.
GET OUR PRICES
WHITING-MEAD COMMERCIAL CO.
415 E. 9th ST.

AUCTION
THURSDAY, SEPT. 18
At 10 o'Clock A.M.
632 S. SPRING ST.
Fine Household Goods.
Moved to above address from warehouse, contents of two dwellings and must positively be sold. Consisting of Circassian and oak bureaus, dressers, dressing tables, chairs, rockers, rattan chairs, gas range, silverware, rugs, 2 fine oak dining room suites, brass beds, etc., etc.
THOS. B. CLARK, Auctioneer.

AUCTION
Thursday, 2 P.M.
1053-5 So. Main, at 11th.
Fine furniture, carpets and rugs.
REED & HAMMOND.

Every Woman
is interested and should know about the wonderful
Marvel Whirling Spray Douche

Ask your druggist for it. If he cannot supply the MARVEL, accept no other, but send stamp for book.
Marvel Co., 44 E. 23d St., N.Y.
For sale by the Sun Drug Co., Los Angeles, and The Owl Drug Co.'s stores.

CITY NEWS IN BRIEF.

Reception to Co-Eds.

The junior and senior women of the College of Law, U.S.C., will hold a meeting tomorrow evening to plan a formal reception to the new women students in the institution. A theater party has been suggested.

Brakeman's Hand Crushed.

W. C. Shuster, a brakeman on the Salt Lake Route, fell beneath the wheels of a freight car yesterday at Hobart, his left hand being crushed.

Shuster says the hand hold on the car tore loose from its fastening when he endeavored to board it. Shuster, who resides with his family at No. 417 South State street, is at the Hospital of the Good Samaritan.

One Side Looks Good.

Mrs. Anna Scherick, a lodging-house keeper, No. 325 California street, accepted an old confederate bill as payment for lodging yesterday. The money was struck off before the day of national banks, and is so much a relic that is is almost valuable as a souvenir. It bears all its glories on one side. That side fooled Mrs. Scherick.

Evening School's Big Enrollment.

The Polytechnic Evening High School had enrolled up to last night, 1232 pupils, as compared with 532 on the same evening last year, and it is anticipated by those in charge that the enrollment will reach 2000. The school is in charge of Vice-Principal Hathrall of the Polytechnic High School, assisted by V. Kersey and sixty teachers. Last night's enrollment is equal to the entire enrollment of the preceding year.

Chicago Woman Found Dead.

Mrs. Nettie Hannang, a Chicago widow, was found dead on a couch in her room at No. 313 South Flower street at 6 o'clock last night. Heart disease is believed to have been the cause of death.

Mrs. Hannang came here from Chicago three months ago. She leaves three sons. Harry, an electrician in Chicago; Paul, also in Chicago, and Alfred, in South Dakota.

Dynamite Victim's Father Dead.

Word has been received here announcing the death of Thomas Llewellyn in Rochester. He was the father of Fred Llewellyn, one of the victims of the dynamiting of The Times Building. He was a printer and was for forty years connected with the Lyons (N. Y.) Republican. Death followed a fall and resultant fracture of a hip in Lyons.

Wolverine Picnic.

The Michigan people of Southern California will picnic at Bixby Park, Long Beach, next Saturday. Mrs. Harriet Moses is chairman of the reception committee. Mayor Hatch of Long Beach will give the address of welcome, to which President O. W. Blain will respond. Dr. G. P. Waring of Alhambra will read an original poem. C. H. Parsons, secretary of the Federation of State and Province Organizations, will speak. Music will be furnished by the Long Beach Municipal Band, and by members of the Michigan Society of Alhambra, after which there will be games, etc.

Many for Machine-gun Company.

Applicants for enlistment in the new machine-gun company to be mustered in tomorrow night at the Seventh Regiment Armory were examined by the medical department last night. More than forty were pronounced acceptable. This work is to continue tonight, and if necessary until 9 o'clock tomorrow evening, to complete the required quota of sixty-one. Six additional men are needed to fill the ranks, according to the estimate of Sergt. Fred W. Gallum, who has active charge of the company organization. Col. W. G. Schreiber, commander of the regiment, is to muster and swear in the company at 9 o'clock.

THEY'LL TOP THE PILE.

Retail Credit Men Enter National Association in First Place—Banquet and Talk.

When the Los Angeles Retail Credit Men's Association becomes a part of the national organization next month it will be with the largest membership in the United States, topping Boston, the nearest competitor, by at least four members, and New York, Chicago, and the other big brush cities by many more than that.

The association here, which is not yet one year old, gave a banquet last evening at the Jonathan Club for its membership and a few invited guests. Representatives of many of the important retail concerns in the city were present and from soup to demi-tasse the password was "boost." The association is a pioneer in the retail field here and expects to cut a considerable swath in the national organization, which hopes some day to equal the National Credit Men's Association (wholesale) in numbers and influence.

M. H. Wilson, from Bullock's, talked about "The Glad Hand in Business." He really preached a sermon, arguing for a wider application of the Golden Rule, and standing fast for that which is good and upright, the extension of the glad hand in fellowship, and in humanity.

VAN NUYS.

VAN NUYS Sept. 16.—Work on the reconstruction of the Bank Block, which was damaged by fire on August 24, was started this morning, and will be completed in about ninety days. The work was not let on contract, but will be done by the First National Bank itself, Contractor W. J. Miles of Van Nuys having charge of the crew. This course was decided upon so that the bank might be able easily to make any changes in plans desired during the progress of the work, in order to be certain that local workmen would be employed on the job. The building will be put in better shape than it was before, and improvements will be added in a number of directions which will make the Bank Block a finer building than it was before the fire.

CASH IN SIGHT.

FRESNO, Sept. 16.—[Exclusive Dispatch.] Should a bonus of $40,000 be raised and rights of way secured, one-half of which has already been accomplished, an interurban electric line from Fresno to Clovis will be financed and buolt by the Mahoney Brothers of San Francisco. The enterprise will call for the investment of $250,000 or $300,000. J. B. Rogers, promoter of the Biola line out of this city, represents J. J. and P. H. Mahoney, contractors, and for the past three weeks has interviewed ranchers along the proposed route and with but one exception has been given encouragement. If rights of way are secured and sufficient funds given as a bonus to insure the financiers interest on their investment the line will be in operation in less than a year. In connection with the railway a beautiful boulevard is planned, to be a continuation of the La Sierra drive.

Pictorial Cream Sheet (II.)

The Advancing City and Tributaries. — *California and the Coast—14 Pages.*

The Los Angeles Times

XXXIInd YEAR. — WEDNESDAY, SEPTEMBER 17, 1913.—EDITORIAL SECTION. — POPULATION { By the Federal Census (1910)—319,198 / By the City Directory (1913)—482,417

Sinister.

INFERNAL MACHINE SENT BY MAIL TO GEN. OTIS.

Diabolical Device Fails to Explode; Police Seeking Sender.

Postoffice Officials Co-operating with Detectives in Effort to Trace Source of High-power Dynamite Used in Ingenious Engine of Destruction—Stuff to be Had in Few Places on the Coast.

AN INFERNAL machine of terrible power and ingenious manufacture was sent to Gen. Harrison Gray Otis through the mail yesterday. It was addressed to his home, "The Bivouac," No. 2401 Wilshire boulevard, and had been apparently mailed the night before.

The anonymous sender of the innocent-looking packet spent three cents to send it through the mail.

The police, who touched off the engine of destruction after it had been turned over to them by Gen. Otis, say it blew a jagged hole in the ground and threw rocks 200 feet in the air.

The packet contained enough high explosive to kill twenty-five men. The explosive was 85 per cent. nitroglycerin, the highest-power explosive manufactured on the Coast, and used only in blasting heavy rock. It is used and sold in but few places, according to experts.

From some point in the district bounded by Third and Ninth and San Pedro and Figueroa streets, the package was picked up by mail collectors. It found its way into Substation C of the postoffice, where it was handled by at least six men; then it was carried to the entrance of the main postoffice on New High street and there handled with other packages, tossed about the floors and finally thrown into a mail bag to be shot out to the Westlake substation at No. 2619 West Seventh street, early yesterday morning.

Eventually the package, not more than three inches long, an inch and a half in diameter, cylindrical in shape, and weighing perhaps twelve ounces, was winnowed from the bulk of the mails and handed to F. L. Bickford, a substitute carrier. Bickford carried it to the residence of Gen. Otis.

"IT'S DYNAMITE."

Gen. Otis was sitting at a table in his den on the north side of the house. He was writing a letter when his Japanese servant brought in the morning's mail. The Japanese boy cut a string from the little package and started to unwrap it. Suddenly he stopped.

"It's dynamite!" he said.

Gen. Otis laid his pen aside and reached across the table, laughing at his servant's suspicion. Taking off the outer cover which bore his name and address, Gen. Otis found another wrapper, which he carefully removed and uncovered the protruding ends of what appeared to be a bomb.

He phoned the police office. Detective R. L. Shy was dispatched to the home of Gen. Otis. The latter had placed the bomb carefully in a small box. He turned it over to the officer and drove with him to the Central Station in his automobile. Officer Shy handed the packet to Chief Sebastian, who a little later delivered it to Capt. Felts of the East Side Station, who is the powder expert of the department.

THE INFERNAL DEVICE.

The infernal machine was crudely constructed, yet it was so accurately arranged and with such demoniacal care that friction at either end would have caused a terrific explosion.

A stick of dynamite had been cut in two. Between the two pieces, each about three inches long, were four fuses leading from as many percussion caps in the center. These caps, made to explode four ways and under 500 pounds pressure, contained four fuses which ran from the center toward the two ends of the explosive. At either end of the charge were two ordinary parlor matches, set flush against bits of sandpaper. The rubbing of the match-heads against the sandpaper would have thrown a spark into the loosened fuse, and in a twinkling, with the powerful concussion caps, would have set off the explosive.

The diabolical plan in which these details figured went awry when the packet was not opened with the speed and carelessness ordinarily given mail of the kind. The wrapper about the bomb was of corrugated cardboard, and into the outer ends was stuffed a sheet of paper. Had these ends been pulled out hastily, the bomb would have exploded instantly.

A demonstration of the power of the explosive was made at a secluded spot near the East Side station by Capt. Felts and Detective Shy. The wrapper with the address was preserved as a clew to the would-be murderer, and Capt. Felts peeled off all of the other wrapping paper and laid bare the bomb. Attaching to it a minute fuse, he placed the bomb on the ground, touched off the fuse and retreated a hundred yards. The explosion sent rocks for several hundred feet and tore and immense hole in the ground. The noise was heard from afar.

Chief Sebastian sent the wrapper with its inscription to Postmaster Harrison, who said that he would turn the evidence over to postal inspectors this morning.

The clews to the identity of the sender of the infernal machine are very scarce. Superintendent R. C. Streshley of substation C, on Los Angeles street, believes that the packet was dropped late last night in the big basket at the package window in his substation. An effort was made to trace the package through the hands of a mailing clerk in order to locate the exact time it may have come in, but as thousands of pieces of mail were handled during the night, no one of half-a-dozen distributors could recall the little package.

NARROW ESCAPES.

The clerks at the Los Angeles-street station read addresses from the bottom up. All city mail that comes for distribution is thrown into city mail sacks after the dauber defaces the stamps. These sacks are immediately in front of the distributor, so that the mail is not thrown far. Tossed across the iron rack to various sacks like out-of-town mail, a distributor often sees a piece of mail strike the iron bar above the sack and then fall in. Had the little package been subjected to similar treatment the bomb probably would have exploded.

While the package weighed at least ten or twelve ounces, it had only 3 cents postage, which was inadequate. However, it was not held up and thrown into the "nixy" box with "postage due" mail. This is explained at substation C as being by reason of the heavy congestion of the mails and the calling in of substitute mail clerks. The packet did not have a return address, as is required of parcel-post mail, but, in the haste of handling, this was apparently not noticed.

WHERE DID HE GET IT?

The appearance of such high-power explosive in the city has aroused detectives and postal inspectors to a hunt for the place where the dynamite was obtained. Forty per cent. dynamite is the legal limit of sale in Los Angeles, and any explosive with more than 40 per cent. would have to be obtained elsewhere.

A company operating stone quarries near Riverside gets special shipments from the Dupont Powder Company of 80 and 85 per cent. nitroglycerin, and it may be that the explosive contained in the bomb sent to Gen. Otis was stolen at the quarries. To ascertain this officers will go there today.

Carl Warr, the "human bomb," who terrorized the police station last fall with his sinister mask and infernal machine, stole two boxes of the 85 per cent. explosive at the quarries, and later the officers found where he had buried most of it.

The high explosive is used for surface work and is not set in drill holes like the lower grade. It is touched off on the surface of big rock, and as the trend of the force is downward, the effect is wrecking.

Once the officers establish at what place the bomb was mailed to Gen. Otis, they will work from the opposite end of the case and try to learn where the sender obtained the explosive. If the two leads can be shown to approach a common point, an arrest is likely to follow.

Infernal machine sent by mail to Gen. Otis yesterday.

On the lower right is a photograph of the bomb as it appeared without its exterior, showing two half-sticks of dynamite, caps, fuse and matches. On the left is a reproduction of that part of the wrapping which carried the address. At the right is Capt. Felts, explosive expert of the police department, affixing a fuse to test the engine of destruction, and at the top is a photograph snapped the instant the bomb exploded in the rear of the East Side stockade, out of harm's way.

Widening Demand.

SURPLUS WATER FOR GLENDALE.

Citizens Committee Takes Tentative Steps.

Public Service Commission Asked to Fix Price.

District of Sixteen Thousand Acres Suggested.

Informal negotiations looking to the purchase of Owens River water by the people of Glendale were opened yesterday afternoon, when a committee from that city appeared before the Board of Public Service Commissioners and requested that the board inform them concerning the price, cost of distribution, etc.

The committee was appointed at the biggest mass meeting ever held in Glendale and was called by the Chamber of Commerce. It was instructed to investigate the water situation in its entirety and report as soon as possible. Until yesterday the investigation was confined chiefly to the source of supply from Verdugo Canyon, where all the four private companies now operating in the city get their water.

Now the investigation will be extended to the conditions relating to the purchase of Owens River water from Los Angeles and the committee may undertake to make a suggestion concerning the best procedure to adopt with relation to the companies now in operation. These are the Verdugo Springs Company, Verdugo Pipe and Reservoir Company, Glendale Consolidated Company and the Miradera Water Company.

Only a part of the committee of eleven was present at the water board meeting yesterday afternoon. Among them were Col. Thomas Thornton, chairman; J. R. White, Jr., former Mayor, and S. C. Leppelman. At the suggestion of President Del Valle it was agreed that the full committee shall confer with the Public Service Commission next Tuesday afternoon and present in writing the details of the information which they desire.

The committee was informed that for the purpose of the present negotiations the board is not considering

(Continued on Second Page.)

CAN'T SELL PRODUCT.

Growers of Wine Grapes Protest Ordinance Which Prohibits Disposal in "Dry" Districts of County.

A protest from a number of wine grape-growers against the county ordinance forbidding the selling of wine in "dry" districts was received by the Supervisors yesterday. The various letters were referred to the County Counsel for an opinion. Among those who wrote to the board are John Muns of Roosevelt; C. E. Eichenhafer and John G. Ritter of Palmdale. The writers state that their entire fortunes are invested in wine grapes and if they cannot sell them they will be ruined.

Inasmuch as the wineries have been put out of commission by the decision of Judge Finlayson, which upholds the county ordinance, there appears to be little opportunity for the growers of wine grapes to dispose of their product.

"The Greatest of These."

THEFT, FORGERY, GRAFT IN NAME OF CHARITY.

Network of Peculation from the Poor Charged to the "Associated."

Real Estate Hypothecated Is Declared to Have Been Restored Under Pressure—System a Sort of Pawn Brokerage, Say Investigators—Eight Women Named to Take Charge—What Sewall Has to Say.

FURTHER investigation by the District Attorney and the Municipal Charities Commission of the affairs of the Associated Charities yesterday disclosed what is stated by those in possession of all the facts in the case to be an elaborate network of graft and peculation, by means of which the indigent poor of Los Angeles have been deprived of large sums in the aggregate. Restitution of a portion of the loot has already been made, the commission expects to get back more of it and the work of reorganization was begun with the appointment of a committee of eight women to formulate a new Associated Charities sailing under a stainless flag with a clean bill of health.

The story of the condition of the internal management of the city's most important charitable enterprise, related exclusively in The Times, was read with stunned amazement everywhere and a growing concern as to where the commission's probe might next be felt.

EIGHT WOMEN CHOSEN.

At the regular meeting of the commission held yesterday in the City Hall the report of the directors, as printed in The Times, was accepted and the first steps taken toward a reorganization of the Associated Charities by the appointment of eight women for the accomplishment of a real social service, and who are particularly urged by Dr. Johnson to permit nothing to stand in the way of their acceptance. They are Mrs. James Holder, Miss Mary Workman, Miss Florence Moore, Mrs. Eugene Pettigrew, Mrs. Lemuel Goldman, Mrs. C. S. Whipple, Mrs. Eugene Overton and Mrs. R. Wernigk.

As soon as their acceptances are in hand a meeting will be called and the work instituted. Directors will be chosen by the commission of representatives of active and indorsed charitable and benevolent institutions, the present directors resigning as fast as their places are filled. An executive committee will then be formulated and a working staff selected. The identity of the Associated Charities will be preserved, but its operation and finances will be under the direct supervision of the commission. Its book-keeping and system of receipts and disbursements will be closely checked, and the public certified to the legitimate expenditure of every dollar contributed.

FORGERY; MISAPPROPRIATION.

The District Attorney's office which has been investigating the alleged discrepancies admits the possession of evidence of irregularities which include, it is said, the forging of a check purporting to have been signed by one J. J. Keen and the hypothecating of from twelve to eighteen pieces of real estate, a quantity of silverware, at least one diamond and other articles of personal property, but the office will not proceed with prosecutions without the instruction of the commission or of its head, Dr. Milbank Johnson.

Dr. Johnson's attitude is that the evidence is before the District Attorney and it is up to him to do what he pleases with it. Both Capt. Fredericks and Dr. Johnson agree, how-

(Continued on Second Page.)

SAVES BOY'S LIFE.

Young Woman Improvises Tourniquet to Stop Flow of Blood; Motor Truck Victim.

Miss Annie Miller, No. 2335 East Seventh street, improvising a tourniquet and bandging the hand of an injured boy, probably saved his life last night.

The boy was knocked down and run over on Banning street, by a motor truck owned by the Crombie Company and driven by J. H. Greenwald, No. 230 West Forty-third street. His left hand was crushed. Miss Miller, running to her home, got a towel which she wrapped tightly about the boy's arm.

Empty?

SUIT INVOLVES REAL MYSTERY.

MONEY IN A BOX AND MISSING PARTNER EQUAL TANGLE.

Action to Cancel Contract Reveals Strange Disappearance—Business Men Plan Deal, Pool Holdings and Make Joint Deposit—Vault Cannot Be Opened Until Court Hears Case.

The trial of the suit of Eli Notreca against Joe Garwo to cancel a contract, deals with a mystery. The defendant apparently has dropped off the face of the earth, and Attorney Goodwin was busy yesterday preparing publication of summons.

The mysterious disappearance is remarkable in view of the fact that in a business deal with Notreca, Garko deposited $2000, and this sum, together with $1150 that Notreca deposited, is believed to be in a tin box on deposit at the Commercial National Bank.

Uotreca and Garwo agreed to go into the grocery business. Garwo put up $2000 as against Garwo's $1150. It was agreed to deposit this money at the Commercial, and if at the end of seven days a suitable store were not located, the money was to be withdrawn. Before the expiration of the seven days Garwo disappeared.

Garwo was a salesman for a wholesale liquor house. Notreca was the owner of a large boot-blacking stand.

N. B. Blackstone Co.

Exclusive Suit Styles at $35.00

From among the many late French suit models shown in the market this season our buyer selected a half dozen for an opening special; had them duplicated by one of the best known establishments of New York and rushed out to Los Angeles to meet the early fall demands. They are here, and today we are prepared to show our patrons how much newness and style, how much goodness of material and perfect tailoring can be put into a suit to sell at $35.00.

In the new lot are suits of plain velours, cut, striped broche and diagonal velours and velours de laine. Wool poplins, zibelines, cheviots, eponges and broadcloths are well represented in the collection. In color every shade that Fashion might suggest is shown.

Nor will you find duplicates of these suits elsewhere, they are exclusive Blackstone styles.

Better 25c School Hose Than Ever Before

It's little wonder that these school stockings are going so fast—and they are being taken by those who know values best.

For boys or girls; pure lisle thread or fine mercerized cotton; black, white or tan, fine or medium rib. 25c a pair.

Sale Jap. Grass Porch Rugs

If a porch rug is one of your needs come to this fourth floor and save substantially. They are better than the ordinary porch rugs, better looking and better wearing. Made in Japan where they know how to make such things. Green and brown designs on natural colored grass.

4-6x7-6 size, $5.00 quality at $3.50
6x9 size, $7.50 quality at $5.00
8x10 size, $10.00 quality at $8.00
9x12 size, $12.50 quality at $10.00

318-320-322 SOUTH BROADWAY

The **Pianola Piano**

There is only one Pianola. This instrument is the only Player having the Metrostyle Themodist, patents that are controlled exclusively by the Manufacturers.

The Themodist is an ingenious device built into the Pianola to bring out the Melody distinctly above the most intricate harmonies.

The Themodist is not complicated nor hard to manipulate. It operates itself.

The Genuine Pianola Action Is Incorporated Only in the Following:

Steinway Pianola Pianos, ...$1275 up
Weber Pianola Pianos, ...$1150 up
Steck Pianola Pianos, ...$900 up
Wheelock Pianola Pianos, ...$800 up
Stuyvesant Pianola Pianos, ...$700 up
Stroud Pianola Pianos, ...$600 up

¶ A lower priced Instrument has been perfected by the Aeolian Company, the manufacturers of the Pianola, to fill the demands of those who want a fine Player at moderate cost. This is the Technola, price $475. If you are looking for a high-class Player at a modest price, by all means see the Technola.

The Aeolian Company's guarantee on all these instruments is backed also by the guarantee of the Birkel Company. Convenient monthly payments will be arranged on any of these instruments.

Geo. J. Birkel Co.

30 YEARS IN BUSINESS IN SOUTHERN CALIFORNIA

446-448 South Broadway

Steinway, Weber and Other Pianos and Pianola Player-Pianos —Aeolian Pipe Organs for the Home.

The Rio Grande.

TARIFF MAKERS ARE BUSY HERE.

Shed Coats and Prepare to Turn Out a Volume.

Four Weeks to Be Consumed in Hard, Hot Labor.

Rate Quotations Subject to Interstate Commission.

On the sixth floor of the Kerckhoff building, seven coatless men sat down yesterday to make a tariff. As they have no campaign promises to keep and are, moreover, seasoned tariff-makers, the result is expected to be more satisfactory than the article the Democrats are preparing to force on the country under the name of Underwood. The new tariff will be especially acceptable to Tucson, to which is granted exceptional privileges.

The tariff these men are making will be known, when duly vised by the Interstate Commerce Commission, as the Rio Grande Joint Passenger Tariff No. 128. It will not be a voluminous document, but in the four weeks which Nat A. Black of Topeka, Kan., agent for the tariff-making body by sufferance of the Interstate Commerce Commission, estimates will be required for its completion, a bunch of gray matter will be expended and nerves probably worn to a frazzle, for these men have masters, many of them, scattered from the Arctic Circle to south of the Tropic of Cancer.

Three hundred pages there will be in this tariff, with approximately 1000 rate quotations to the page, or 300,000 items in all. The rates therein set forth will, providing the Interstate Commerce Commission sanctions the issuance, be, on and after January 1, the letter of the law in the routing of passengers from Albuquerque, Ash Fork, Deming, El Paso, Nogales, Parker, Phoenix, Tucson, Tucumcari and Yuma to every city and hamlet of the United States, the Dominion of Canada, Mexico and Cuba.

From these places, rates by every possible line and under all circumstances will be quoted, indexed, and cross-indexed. In the hand of the man behind the ticket window of the railroad stations of Arizona, New Mexico and Western Texas, it will be the open-sesame by which, in return for the duly designated fee, you can be routed to the end of the rails of the National Railways of Mexico or to the fartherest north of the Dominion railway lines.

Not every item in existing tariffs or their supplements will be changed, perhaps only a small part of 1 per cent. of them. But each rate, 300,000 of them, will be scrutinized and readjusted according to the latest dictates of the Interstate Commerce Commission, the various State railroad or public utilities commissions and the many passenger associations. They will be checked against the rates in thousands of up-to-date tariffs and against the dictates of the rate chiefs of every railroad company of North America.

In this new tariff, Tucson will be for the first time erected into a railroad gateway of first-rate importance. On the 25th day of this month, the Southern Pacific, the El Paso and Southwestern, and the Arizona Eastern will issue their tickets for preferential routing over the other two roads, but it will be in this tariff that the new arrangement will be given rate existence.

In addition to Black, the following men are engaged in the work: M. C. Harris of Phoenix, representing the Santa Fe, Prescott and Phoenix; S. H. Cooper of Tucson, representing the Arizona Eastern; J. R. Griefo of this city, representing the Southern Pacific; J. C. McClure of Chicago, representing the Rock Island; George Graves of this city, representing the Santa Fe Coast lines; and J. H. Pruett of El Paso, representing the El Paso and Southwestern. Representatives of the other interested roads are expected here today.

The last time this tariff-making body met in this city was five years ago.

BACK ACROSS THE SEA.

Former Vienna Laundress Brought Here by Prince to Be Deported Today—Others, Too.

The Prince Sulkowski-Clara Melcher incident, so far as the Federal government is concerned, will close today, with the termination of the testimony before the Federal grand jury, and the deportation of the ex-Vienna laundress.

Mrs. Melcher will be a member of a party leaving today for New York in custody of Immigration Inspector Keep and wife of San Diego, expecting to sail for Hamburg early next week. Jean Dominique Morchisio, ex-lieutenant of the Marseilles (France) police, who was captured with Mrs. Madeline Michelon in this city, will, with the woman, and her 4-year-old son, also be a member of the deportation party. Morchisio has a wife and four children, and the woman a husband in Marseilles. They were both glad to be deported, thus escaping prosecution.

Mrs. Melcher does not yet know that she is to be sent away today by Capt. Connell, immigration officer in charge. She completed her testimony before the Federal grand jury yesterday.

During the afternoon August Fresse and wife, parents of Princess Sulkowski, were also witnesses. It is understood that a report will be made to the court tomorrow, when the Sulkowski case will be finally disposed of—barring his coming back at some future time.

CONVENTION PLANS.

The Greeters Meet at Westminster to Prepare Reception for National Conclave.

The Greeters' Club at the Hotel Westminster last night began arrangements for entertaining the national convention of Greeters of America—an organization of hotel clerks—here next June.

President James Doherty appointed the following general convention committee members: Lee Fuller, Edward Burke, W. A. Kamps, J. Y. Bedell, A. Duffy and Albert Selby. Doherty will act as chairman.

"Los Angeles won the convention over great opposition from other cities," Doherty said in his opening address. "We must make a fine showing and I believe we should begin making our plans now."

SAVED BY HIS YEARS.

Quack Doctor's Sentence Suspended by Police Judge When Informed Prisoner's Three-score and Ten.

Age, the condition that is supposed to bring so many things, brought the charity of the court to William Allen yesterday. He was given a suspended sentence for being a quack doctor. His only plea was that he is 70 years old. Police Judge Cassidy immediately suspended the fine of $200 that he imposed when he learned the prisoner's years.

Allen had trafficked in patent medicine without license or permit from any authority, professional or civil. Old and without a vocation, he decided to become a patron of drugs, and opened an asylum for those afflicted with cancers and corns. Such was the legend that he had printed on his cap. To make it better for advertising, he used a street car conductor's cap, and brass plates to bear the lettering.

His specialty varied with the tack by which you approached him. From the right, he announced "I cure corns." From the left, his plea was "I cure cancers." That modest claim was printed in red enamel on the brass. He was willing to either leave town or change his ways. By his plea he earned $200, which is quite a triumph for any age, old or young.

New Evidence.

UNEXPECTED POPS IN MURDER CASE.

WIDOW JOINTLY CHARGED WITH HUSBAND'S DEATH.

Woman, Denying Complicity, Is Defiant While Officers Say She Hung Light in Window to Signal When Victim Stepped from House Toward His Slayer.

An unexpected twist in the investigation into the slaying of Frank E. Nelson at Florence Saturday developed yesterday afternoon, when a complaint charging murder in the first degree was drawn against Mrs. Rose Nelson, wife of the murdered man. Another complaint charging murder was made against James F. Cook, who is said to have confessed Sunday.

The charge against the widow was totally unexpected, even after she was taken to the County Jail late Monday night. Sheriff Hammel believes the facts developed within the past twenty-four hours warrant his action.

Mrs. Nelson, determined, unflinching and defiant, was examined by the Sheriff yesterday. She denied any complicity in the slaying of her husband, and declared Cook a degenerate, mentally incompetent and a man of putty.

But the investigations of Deputy Sheriffs Wright and Bradfield, coupled with a separate inquiry by Detective McLaren of the District Attorney's office, brought to the surface certain amazing features.

It is alleged that Mrs. Nelson urged Cook time and time again to make away with her husband. It is declared that she offered money to a third person, not yet mentioned, to do the same act of assassination. It is also stated that Mrs. Nelson hung a light in her window when her husband left home Saturday morning.

The officers say many unprintable details of the case lend color to the surmise that Mrs. Nelson was eager to get rid of her somewhat stolid, unemotional husband.

"Cook made a statement in my presence, and that of his father that Mrs. Nelson urged him and impelled him to shoot," said Sheriff Hammel. "The young man may be somewhat irrational in certain ways, but he clung to this story and repeated it over and over again.

"He said he first tried to shield the woman, but found that the officers knew too much. I do not believe the young man is as sick as he would have persons believe. He knew what he was doing when he shot Nelson."

The officers have obtained other evidence, which will not appear until the preliminary examination. Letters from Mrs. Nelson to Cook, spurring him on to do the slaying, are said to have been found. The officers admit the murder pact is developing new and remarkable features.

If events come to pass as predicted, Cook will plead guilty to a charge of murder and receive life sentence. His father does not believe Cook will live long.

Mrs. Nelson will, to all appearances, retain her attitude of defiance and deny her alleged guilt. She will be given a preliminary examination and may be tried for murder in the Superior Court.

Cook and Mrs. Nelson will meet this morning in Justice Young's court, where they will be arraigned on the double charge of murder. The date for examination will be set.

HINDUS AS CITIZENS?

One Seeking to Be Admitted Today and Barely a Precedent to Go On. Others Waiting.

Frederick Jones, naturalization examiner, will throw into the judicial hopper today a question that has been passed upon in but a single instance, so far as the records of his office go, in the United States, and one of the Superior Judges will have the task of judicially determining whether a high-caste Hindu is eligible to naturalization.

Courts have decided repeatedly that natives of Burmah, Hawaii and the Philippines are not eligible to citizenship, but the only case known passing upon the qualifications of a high-caste Hindu was that of Akhaya Kumar Mozumbar, whom United States District Judge Rudkin, in a decision delivered at Seattle May 3, last, decided was a white man within the meaning of the statutes relating to citizenship, and therefore, entitled to naturalization.

One hundred and thirty applicants will be before the court today for final papers, among others Sakharam Ganesh Pandit, a resident of this city for the past six years, and claiming to belong to the ruling class in India.

In the Rudkin decision the court held specifically that high-caste Hindus are white people within the meaning of the law, as distinguished from the coolies; in a word, that the first seat of the white race in the world was in India, where the ruling classes were apart and distinguished from the lower levels of civilization.

Examiner Jones says there are a half dozen other purported high-caste Hindus awaiting the result of the hearing today, and in case Pandit gets through they will apply for citizenship.

SMALL BANKRUPTCY.

Irwin D. Parkins, a grocer and confectioner of Azusa, filed a petition in bankruptcy in the United States District Court yesterday. His liabilities are scheduled at $1666.17, all but $40 unsecured; assets, $668.41, mostly made up of his stock in trade.

Santa Ana.

ULTIMATUM BY TRUSTEES.

Naughty Shows Will Not Be Tolerated Longer.

Officials Pass on What Constitutes Indecency.

Drunken Attack Results in Long Prison Sentence.

SANTA ANA, Sept. 16.—The City Trustees today sent the Mirror Theater an ultimatum. Either the theater must change the character of its shows or the Trustees will put it out of business by revoking its license.

The war on the theater, a combination of moving pictures and cheap drama, was begun by the Ministerial Association, which threatened to call a mass meeting and get up a petition of 4000 names, asking the Trustees to compel the management to run a decent show. Trustee George McPhee in the meeting of the City Council declared that the word "rotten" aptly describes the "disgraceful" exhibitions to be seen at the theater. Trustee W. A. Greenleaf, an old bachelor, said that he went to the theater, and certainly if he had a wife or daughter he would not allow her to enter the place. Trustee Grubb stated that in his opinion displaying a woman's limb above the knee constituted an indecency. Frank Ey, president of the board, said he went to the theater once—it was to see the Dr. Cook pictures—and he, observed that the girls on the stage were dressed "unbecomingly." Trustee O. B. Alderman added the last word of criticism. He had not been in the place lately, but it was not tights that make an improper show. For instance, no one expects a trapeze performer at a circus to be dressed otherwise. The thing that constitutes indecency in a show, said Alderman, and for which the Mirror was criticised, was suggestiveness in words and actions. Some of the actions were described as rough and cheap.

Each Trustee having delivered himself of his opinion of the character of the Mirror Theater shows, the City Marshal was instructed to notify the management that if it does not reform its shows immediately the place will be closed.

The war between the City Trustees and the Grand Operahouse seems to be at an end. Some weeks ago a committee reported that the operahouse was unsafe and needed better fire protection. The Trustees ordered the house closed. Manager Ulm threatened to sue the Trustees for $20,000 damages. Then an agreement was reached whereby it was left to Frank Hudson, a Los Angeles architect, to say what should be done to the building. Hudson recommended a number of changes. Last night Building Inspector Finley reported that the changes recommended, and many others also, had been made, and that the theater would open its season next week. Two iron stairways lead from each side of the house as exits in case of fire.

The Trustees last night fixed the city tax rate at $1.20, the same as last year.

NEWS BRIEFS.

Frequent drinking bouts and disturbances at Delhi among Mexicans had their culmination today when Raymonda Griego was sentenced to five years in San Quentin on a charge of atttempting to murder C. E. Walker. Walker was awakened when Griego, intoxicated, tried to get into his house. At the door Griego attacked Walker with a knife, and Walker knocked the man off the porch with his fist.

Today T. B. Talbert, chairman of the Board of Supervisors, was arrested by Officer Bullard on a charge of speeding his automobile on South Main street, at a rate of twenty-four miles an hour.

Flames from a painter's blower this morning started a fire under the roof of a house at No. 618 West Third street. Mrs. C. R. Hogoboom, who occupied the house, began moving out her household goods as calmly as though fire was an everyday matter. In sharp contrast to her coolness were the actions of a man who rushed into the yard. W. L. Curry, a neighbor, had a hole in the roof and was putting out the fire with a stream from a garden hose, when the excited man below detached the hose in order to get a bucket of water to carry to the roof. The damage done was $200. The firemen quickly controlled the flames.

Marriage licenses: Adolph T. Butz, 62, and Louise Wilton, 54, both of Santa Ana; Joseph A. Gibson, Jr., 28, of Los Angeles, and Doris Davidson, 25, of Brea; Henry L. Bassett, 42, of Los Angeles, and Frances E. Rosenblatt, 40, of Chicago; Andro Majanik, 37, and Minne Peterson, 38, both of Los Angeles; Harold C. Gilstrod, 23, and Idell C. Cameron, 18, both of San Pedro; Oscar L. Culp, 21, of Garden Grove, and Frances Hallett, 18, of Long Beach; Frank A. Hollis, 26, and Bertha M. Schyffe, 26, both of San Pedro; Albert L. Knorr, 26, of Portland, and Stella M. Harman, 26, of Denver; John Patton, 36, and Martha Shaw, 24, both of Fullerton.

Snake on His Head.

[Indianapolis Star:] One small streaked snake, two feet long, started things in Main street, at Battle Creek, eventually involving the police department, the Social Order of Moose, and the tenants of the Noble Block, at Main street and Jefferson avenue. Chief of Police W. H. Farrington was walking along when the snake fell onto his head, giving the Chief a severe shock. He thought it was a jokeless joke and started up into the Noble Block, where he found Dr. C. D. Freeman, dentist, in a state of near collapse and several others scared stiff, because the snake had been found crawling on Freeman's window ledge.

The Moose, who have clubrooms on the third floor, were then suspected, tenants alleging that the lodge used the snake in initiatory work. This made the Moose members mad and they denied it.

In the meanwhile an intrepid street car conductor stopped his car, picked up the snake, put it in his pocket, and rode on.

Bad News.

[Washington Star:] "Doctor," said the young wife of the rich old miner, "how do you find my husband?"

"So much better, madam," replied the physician, "that I think he will recover to live many years."

She turned deadly pale and burst into tears.

"Alas!" she cried. "I felt instinctively that I must be prepared for the worst!"

Theft. Forgery, Graft.

(Continued from First Page.)

ever, that if proper restitution can be had the cause of charity will be aided by an avoidance of the necessity of dragging the dirty linen through a trial court.

Many of the alleged thefts are in amounts under $50 thus falling under the head of misdemeanors, and coming within the jurisdiction of the City Prosecutor.

BY CAPT. FREDERICKS.

"It is true the alleged irregularities in the methods of Sewall, the practical head of the Associated Charities, have been partially laid before the District Attorney's office by the Municipal Charities Commission, headed by Dr. Johnson," said Capt. Fredericks yesterday. "This office, of course, is open at all times to the use and service of any one making criminal charges; but in this matter I called the attention of the commission, headed by Dr. Johnson, to the grave situation which would confront the Associated Charities and all other charities in the creation of public distrust of the organization, not minimizing the necessity, however, of putting their house in order so that this very important work may be handled properly, energetically and honestly.

"I am satisfied that the very able commission will evolve plans for much needed reform and regulation in the matter of handling the Associated Charities; and there the matter rests for the present so far as this office is concerned."

MUCH MONEY GONE.

It is charged as a result of the investigation into the Associated Charities and according to a member of the commission, that the evidence is in hand and the District Attorney is willing to proceed upon it if pressed to do so. Also that a large number of sums less than $50 individually, but aggregating several hundred, if not thousands of dollars, have been diverted from the channels into which they should have flowed in carrying on the work of the Associated Charities in alleviating the suffering of the deserving poor who apply to it for succor.

It is further said that as a result of the investigation, several pieces of real estate—from twelve to eighteen—have been found transferred, presumably, to the Associated Charities, in return for which advances of money have been made, to indigents "property poor," but that in reality, such property passed into the possession of employees of the corporation.

CHARITY "PAWN SHOP."

Another statement is that the office of the Associated Charities was little less than a pawn shop where indigents would "hock" their jewelry, silver, or watches, receiving money from the general fund, but the pledges not always, or even generally finding their way into the strong box of the institution. It is stated that some of this property has been turned back under the direction and in the presence of the District Attorney, or a deputy, and that a diamond and other personal property are now in the possession of the commission awaiting redemption.

Immediately after the acceptance of the report from the Associated Charities the commission discussed plans for handling the work, and decided that an appropriation of $500 per month would be allowed temporarily to carry on the work. A special committee is to be selected to carry on the work for the present, and this will be composed of seven prominent clubwomen to serve until a reorganization on the broader plans is perfected.

WHAT SEWALL SAYS.

Spencer K. Sewall, who lives in Alhambra and has been general secretary of the Associated Charities for five years at a salary of $125 a month, enters a very general denial of the charges so far as they relate to his conduct of the office.

"I was the first man in Los Angeles to advocate a charities commission," Sewall says, "and I believe in it even yet. I have nothing to conceal in my administration of the affairs of the Associated Charities. My relations with the board of directors have been and are of the most pleasant description. They let me out because they desired to secure a younger man for the work. One who could get out and make speeches and raise money. They let the rest of the staff go because they wanted a 'new deal' all around.

"EXAGGERATION OF NOTHING."

"The restitution of property is merely an exaggeration of nothing, but it would take too long to explain its details. I held some property for the Associated Charities and tried to give it back, as it was worthless. The diamond and silverware mentioned were in the office when I took possession, and I suppose they are there yet. One piece of property was left to take care of a sick woman. She wished it and I wouldn't give it to her.

"There is something back of all this fuss, but my hands are clean. Perhaps an enemy might be able to find some little thing, but my books have been audited by experts and I turned them over to the commission freely. We worked at all times under difficulties and without adequate funds. General secretaries in some cities get as much as $5000 or $6000 a year.

"CHARGES FALSE."

"I have not been asked to appear before the District Attorney. I know absolutely nothing of any forgery of the name of Keen or any other name. I want to be fair to the commission, but you may say for me that any statement of misappropriation of funds, embezzlement or forgery are absolutely false and without foundation."

Mary Isabel Poulin was the assistant secretary, who, it is intimated exercised considerable influence over the head and conduct of the office. No charges of any kind have been brought against Mrs. Poulin who was dismissed with the rest of the force when the board of directors satisfied themselves that the findings of the commission were well grounded.

At the meeting of the commission yesterday the work of the Saint Vincent de Paul Society and the Los Angeles Orphans' Home was unanimously indorsed after exhaustive examination. Other institutions having applied for the recognition of the commission will be reached as rapidly as possible.

ON AN UGLY CHARGE.

W. G. Allen, an expressman of this city, was arraigned before Commissioner Williams yesterday for violation of the White Slave Act, in placing his alleged wife, Gladys Allen, in a questionable place in Yuma, and living off her earnings. The bond was fixed at $5000, and in default he was sent to the County Jail. The Federal authorities assert that Allen is an ex-convict, sent to the Oregon penitentiary ten years for robbery, and pardoned by Gov. West after he had served four and one-half years.

Surplus for Glendale.

(Continued from First Page.)

the question of annexation at all, merely the business features involved in selling aqueduct water, best and most economical means of distribution and the proper procedure in dealing with private companies.

All the people of Glendale are taking an earnest interest in the water situation and in the investigation which is being conducted by their committee. The committee is holding two meetings a week, and every one has been largely attended by the public. Most of the citizens are anxious to know definitely and at once whether or not the Verdugo Canyon is adequate for present and future needs. If it is not, they wish to protect themselves by arranging for aqueduct water before other districts have contracted for all the available surplus.

Before making its report, which will probably not before a month or more, the committee will consider the advisability of forming a district of 15,000 or 16,000 acres, to include Glendale, Burbank, Eagle Rock, South Pasadena and all the territory between Glendale and the Franklin-Canyon reservoir.

Such a district, it is believed, could arrange for more economical distribution than one covering a smaller area and would not include any territory which would require an expensive high line system. At the rate of 1 cent per miner's inch per hour, fixed by the Public Service Commission, a district of that size would produce an annual revenue to the city of nearly $200,000.

A Victory.

EXPRESS RATES HERE LOWERED.

WELLS FARGO PROMISES SOUTH A SQUARE DEAL.

Representative of Merchants and Manufacturers Association and Orange County Returns from State Railroad Commission's Hearing of Triangular Protest.

Bringing the assurance of Chief Counsel Stockton of the Wells-Fargo Company that the express concern will never again discriminate against Southern California in the making of rates, Oscar C. Mueller returned yesterday from San Francisco, where he appeared Monday before the State Railroad Commission to protest, in the name of the Merchants and Manufacturers Association and the county of Orange, against the granting of a rehearing of the express rate cases.

"Stockton's assertion, which was read into the minutes of the commission, means that we get lower rates October 1," said Mueller yesterday. "The Merchants and Manufacturers Association of this city and the county of Orange have won a final victory."

The lowered rates from this city to San Joaquin and Imperial Valley points will chop the old difference that existed between rates from this city and those from San Francisco by 66 per cent.

The decision of the State Railroad Commission followed a fight which the Merchants and Manufacturers Association started in 1912, and in which it was later associated with the county of Orange, and the California Central Creameries Company.

Though the commission had before that time started an investigation of express rates, the complaint of the Merchants and Manufacturers Association was the first formal one filed and became the test case which precipitated the war.

Mueller stated yesterday that Stockton, who came out from New York especially to wage the fight for a rehearing of the cases, told him privately that officials of his company realize that the revision of rates is just and that though the Wells-Fargo Company purposed to fight the cases into the Federal courts if need be, Southern California will get and remain in undisturbed possession of lower rates.

"He insisted in having these assertions read into the minutes as proof of good faith," continued Mueller.

Mueller does not intend to be in San Francisco Friday and Saturday, when the commission will begin an investigation into the technical operating methods of the express companies.

"Our protest against a rehearing and against allowing the Southern Pacific to intervene in the cases is sufficient for us, coupled with Stockton's assurances," said Mueller.

Find a Way.

TO RESURRECT THE S.P.C.A.

BENEFIT PERFORMANCE AT THE MAJESTIC THEATER.

Numerous Complaints of Abuse of Animals Results in Plan to Continue Work Dropped When Council Refused to Appropriate Fines to Use of Association.

Numerous complaints of abuse of horses and other animals since the work of the Society for the Prevention of Cruelty to Animals has been abandoned here, because the Council refused to allow the organization the use of fines collected from those violating the laws regulating the handling of dumb brutes, are the incentive for the resurrection of the society.

Funds will be supplied in various ways, the principal one being a large benefit performance at the Majestic Theater on Thursday, October 2.

Through the courtesy of Oliver Morosco, the Majestic will be donated to the cause, and officers of the society, including the special committee made up of Mrs. H. H. Rose, Mrs. J. W. Summerfield, Mrs. W. A. Weldon, Mrs. W. J. Variel and Mrs. M. B. Mihran, will tomorrow afternoon perfect arrangements for the affair. They will meet at the home of Mrs. Variel, No. 1236 Arapahoe street, and decide on the patronesses and name members of various committees. A number of headline acts from various theaters have already been promised.

"It is scarcely believable that the city should refuse to continue a humane work of this character, but such is the case, and the object is the ultimate establishment of a humane department of the city government as outlined by a recent resolution offered by Councilman Snowden," said Mrs. Weldon yesterday. She is very actively engaged in promoting the reestablishment. "It is the history of every department ever operated in this manner that political influence has made them practically worthless. Anyone arrested for maltreatment of a horse would proceed directly to some political friend and the wires would be pulled in such a way that the case would be dismissed."

"We have never allowed politics, money or influence to have any bearing in the justice dispensed through the S.P.C.A.," said Superintendent Zimmer. "An incident that will illustrate is that of one of the principal railroad contractors in America, with all sorts of influence and money, who was arrested and paid $1200 in fines despite his pull.

"Our automobile and two men are kept busy out in the county, funds for this work being supplied by the county, the appropriation amounting to $400 a month. With that amount from the city, which would practically be paid by the fines, we could well handle all cases brought to our attention. With the success of the benefit and the promise of several friends of the society to contribute liberally, it is well on its way to efficient reorganization and service."

The Times Free Information Bureau

ADVERTISING COPY AND SUBSCRIPTIONS RECEIVED.

THE TIMES FREE INFORMATION AND RESORT BUREAU is for the accommodation and benefit of persons seeking interesting routes of travel, desirable hotels and recreation and recuperation at the seashore or in the mountains.

Particulars are furnished by competent attendants and by correspondence to the general public regarding rates and attractions of railroad and steamship lines, hotels and pleasure and health resorts. Photographs, descriptive circulars and transportation literature are kept on hand for inspection and distribution. Times readers can obtain in a few minutes without the delay incident to writing for it, all the information needed for a safe and enjoyable journey or vacation. This service is absolutely free. [illegible] also may be obtained at the New Times Building, Broadway at First street.

PERSONS CONTEMPLATING VISITING LOS ANGELES ARE PRIVILEGED TO HAVE THEIR MAIL ADDRESSED TO THE BUREAU.

Resorts.

EXCURSION
25c—FARE—25c
Children Under 12 Over 5 ..... 15c
—TO—
SANTA MONICA, OCEAN PARK
VENICE, REDONDO BEACH
THURSDAY SEPT. . . . 18TH

—Tickets on Sale at—
HILL ST. STATION—420 S. Hill St.
MAIN ST. STATION—Sixth and Main Sts.
HAMBURGER'S STORE—Eighth and Broadway.
SPECIAL TICKET AGENTS—Sixteenth and Burlington, Sixteenth and Arlington.
HOLLYWOOD—4279 and 6806 Hollywood Blvd.
COLEGROVE—Santa Monica Blvd. and El Centro St.

TICKETS CANNOT BE PURCHASED AT THIS EXCURSION FARE FROM CONDUCTORS ON CARS

Pacific Electric Railway

WILMINGTON TRANSPORTATION COMPANY
Santa Catalina Island
FALL SCHEDULE IN EFFECT MONDAY, SEPTEMBER 15, 1913.

Trains Leave Los Angeles	Daily
Pac. Elec. Sta. (6th and Main Sts.)	[illegible]
S. P. (Arcade Depot)	[illegible]
Salt Lake Route (East 1st St.)	[illegible]
Going Steamers	
Steamer Leaves San Pedro	[illegible]
Steamer Arrives Avalon	[illegible]
Returning Steamers	
Steamer Leaves Avalon	[illegible]
Steamer Arrives San Pedro	[illegible]
Trains Arrive Los Angeles	
Pac. Elec. Sta. (6th and Main Sts.)	[illegible]
S. P. Ry. (Arcade Depot)	[illegible]
Salt Lake Route (East 1st St.)	[illegible]

Excursion Steamer "CABRILLO" Permit for 447 passengers.
Excursion Steamer "HERMOSA" Permit for 342 passengers.
Wilmington Transportation Co. reserves the right to change steamers and time of sailing without notice.
Purchase tickets, secure folders and all reliable information at the SANTA CATALINA ISLAND TICKET OFFICE, 104 PACIFIC ELECTRIC BLDG. Sixth and Main sts. Phones: Main 36, Home 10864.

New Arlington Hotel

SANTA BARBARA, CALIFORNIA
An absolutely fireproof hotel—All outside rooms, affording plenty of light and air—headquarters for tourists from all parts of the world. Private lavatories in connection with all rooms. Ideal climate the year round. E. P. Dunn, Lessee.

RADIUM SULPHUR SPRINGS—[illegible] Take Baths in Liquid Sunshine
NATURAL MINERAL WATER. IT SPARKLES AND FOAMS LIKE CHAMPAGNE. Drink the most radio-active natural curative mineral water. [illegible] the blood, keeps you young, revivifies, rejuvenates your whole body. HOT BATHS for Rheumatism, Colds, Poor Circulation, Sciatica, Diabetes, Stomach, Liver, Kidney, Bladder, Blood, Bright's, Nervous and Female Troubles. Makes skin velvety. [illegible] out. Physician in charge. Send for Booklet. Water delivered. [illegible] on West Seventh street direct to springs. Telephone 59461.

KING GEORGE HOTEL
OCEAN FRONT AT ROSE AVENUE.
OCEAN PARK
High-class in every particular. Transient rates $1.00 per day and upwards. [illegible] and monthly rates to permanent guests during September, October and November. C. M. BINFORD, Manager.

Ye Alpine Tavern MT. LOWE
Reduced Rates for Weekly Guests [illegible] vations at Pacific Electric Information Bureau, 6th and Main. [illegible]

SEVEN OAKS [illegible] stage line at 4 p.m. No reservations necessary. Phone 5013 Redlands [illegible] write MANAGER SEVEN OAKS, REDLANDS.

Fall Rates: Hotel Virginia Long Beach
The Center of all attractions and social activities. Famous for its cuisine. Write or phone for Fall rates to CARL S. STANLEY, Manager.

HOTELS
THE MARYLAND Open all the year. Bungalows in connection. PASADENA, CALIFORNIA THE HUNTINGTON [illegible] D. M. Linnard, Manager.

ORCHARD CAMP Most accessible mountain resort in Southern California. [illegible] on the Mt. Wilson trail. [illegible] feet. Fine stream, interesting trips, dancing and other amusements. [illegible] for housekeeping. Camp store. Take Pacific Electric to Sierra Madre. F. W. [illegible] Prop., Sierra Madre. Phone 48, 3 bells. See Times Information Bureau [illegible]

$42.50 YOSEMITE VALLEY $52.50
FIVE-DAY TRIP. [illegible]
Includes all expenses at CAMP LOST ARROW, Railway and Stage fare [illegible] reservations early at Room 230 Grosse Building, Recob's California Tours, [illegible] near Spring. Phones: Main 1414—F1863.

Daily Auto Stage to Mt. Wilson Hotel and Strain's Camp
$2.50 One Way—$4.00 Round Trip from Pasadena. Leaves Pasadena office [illegible] 9:30 A.M. Make reservations Stage, Hotel and Camp, and get information [illegible] ation, Peck-Judah, Security Bank, Pac. Elec.

PERSONALLY SELECTED IN EUROPE [illegible] 330½ South Broadway

Overcome by Sewer Gas.

SAN FRANCISCO, Sept. 16.—[By A. P. Day Wire.] James [illegible] dead, Nick Lawler is [illegible] talion Chief Walter Cook of the fire department and Patrick [illegible] a serious condition as a result of a battle with sewer gas [illegible] man-hole beneath a [illegible]

Unchecked.

FIRES RAVAGE MOUNTA[illegible]

Progress Toward [illegible] Seco Is Halted.

Several Houses [illegible] Near Little Lander[illegible]

Situation in San [illegible] County Is Serious[illegible]

Unchecked.

FIRES RAVAGE MOUNTAINS.

Progress Toward Arroyo Seco Is Halted.

Several Houses Destroyed Near Little Landers.

Situation in San Diego County Is Serious.

PASADENA, Sept. 17.—The forest fire that has been burning in the Sierra Madre Mountains since last Saturday noon, took its most disastrous turn yesterday. Though its progress toward the Arroyo Seco was halted, a strong wind fanned the northern end of it into a fury and it went over into the canyon of the Tejunga River.

Late last night reports came from there that the fire had made its way clear down to the river and that the fire-fighters were massed along the banks of the stream trying to keep it from crossing and going up the north side.

The Halferman ranch, situated not far from the settlement of Little Landers, fell a prey to the flames. Halferman and his family barely escaped with their lives and one horse. Their home was in flames almost as soon as they turned their backs.

A. R. Riley, who lives at Little Landers, lost several small cottages that he had built in a draw running up from the Tejunga. They were uninhabited.

At the Morton, Nichols, Johnson and [illegible] ranches, the women and children and a few of the men who were not up in the canyon fighting with the forest rangers, had to work for hours to save the ranch buildings. Several of these were on fire more than once.

It was also reported late last night that one man had lost his life.

The fire has made a semi-circular sweep and come back to its starting place. It was at Little Landers, a settlement of several hundred persons in the northwestern end of La Crescenta Valley, that it started, when some men attempted to clear a piece of land by burning the brush. For a while yesterday afternoon and last night the flames were leaping high in the air not a mile distant from the place. The inhabitants prepared to desert the village. However, before they could start the wind veered and took the fire off in another direction. The latest reports last night were that the fire was under control in the valley, though not by any means in the canyons, and that Little Landers and Sunland were safe.

The fire jumped for the Tejunga early yesterday morning, when a strong wind started to blow in that direction. Forest Supervisor Charlton appealed to Chief of Police McIntyre of Pasadena and Chief of Police Sebastian of Los Angeles for more men as quickly as they could be got to him and several gangs were sent. Two [illegible] went from Pasadena. Twenty-[illegible] men were sent in less than an hour after the call reached the city, in a huge auto truck, and twelve more in another truck later. Many were [illegible] by the policemen to go, as not enough volunteers could be found. Mexicans are desirable, as most of them know well how to use a shovel. Most of the Mexicans of the city were engaged in celebrating the Mexican national holiday when the police set out to look for fire-fighters. Some left the exercises which were being held and joined the men. The police were instructed to procure only men who had on good shoes. Many of the fire-fighters on the fire line are working almost, if not, [illegible].

While the fire last night was worse than it has been at any time since it started, the day brought good news for Pasadena, as there is now considered to be little likelihood of its getting into the Arroyo Seco.

Forest Ranger R. C. Doughty, who patrols the Arroyo Seco, returned home from the fire early yesterday morning. He reported that the Arroyo Seco is out of danger.

"The east fire line, extending northward from Sister Elsie Mountain, is [illegible]," he said. "The way the fire is now burning, there is no chance of its getting into the Arroyo Seco. Between it and the Arroyo Seco is a [illegible] area that has previously been burned over. It would have to cross that."

Nevertheless, the watchfulness lest the fire get into the Pasadena watershed, which so far has not been damaged, has not been relaxed. Yesterday J. E. Carpenter, assistant superintendent of the city water department, and P. J. Keenan, chief clerk in the water office and government fire [illegible], kept in as close communication as possible with the headquarters in Haynes Canyon and were prepared to send a force of men into the Arroyo Seco should the wind fan the embers into a blaze and start the fire going again in that direction.

SAN DIEGO COUNTY.

Late reports from Ramona, San Diego county, describe the situation in that vicinity as very serious. Ranchers on the mountain sides are moving their household effects to places of safety and are abandoning their homes. Two ranch houses have been destroyed and much stock burned to death.

From Rosa Grande comes a report that a large fire is raging in that vicinity and an appeal for men to assist in fighting the flames has been received in this city. Volunteers are going to Rosa Grande to help the [illegible].

PICK OUT YOUR SITES.

[illegible] With Ground Along Coast of Southern California May Find a [illegible] in the State.

[illegible] who has a nice little plot of ground along the coast of South-

Migel-Quality Silk

MADAME BUTTERFLY INDESTRUCTIBLE VOILE

Looks like cobweb—wears like broadcloth. The strongest sheer silk ever made. We dare guarantee it to outwear the lining. There's a Migel-Quality Silk for every occasion. Accept no less.

TANGO CREPE—for the new frocks "la Dance." A new clinging silk fabric of Chinese construction.

KISMET DE LUXE—a rich brocade silk, never before produced on a power loom.

PUSSY WILLOW CHIFFON CREPE—Brocaded and plain to match—a fabric of peach-skin finish in all the new nature colors.

EGYPTIAN CREPE—has that Eastern richness and splendor so much sought in silks

MIGEL-QUALITY SILKS FIRST

M. C. MIGEL & COMPANY New York City

Waterman's Ideal Fountain Pen

For Better Work And More of It

Waterman's Ideal increases comfort, minimizes labor, saves time and lasts for years. The wonderful little Spoon Feed makes it write on and on without "flood or famine" so long as the hand guides it. Iridium tipped gold nibs to suit every hand. Regular, Safety and Self-Filling Types.

Sold Everywhere by the Best Dealers

L. E. Waterman Company, 173 Broadway, New York

GLENDALE BRIEFS.

GLENDALE, Sept. 16.—The meeting of the Trustees of this city in the City Hall last night took on the character of an indignation meeting. About fifty prominent residents of the city were present and proceeded to air their troubles to the board, the members of which were very lenient with the fellow-townsmen.

The principal source of protest during the evening was the water supply in this city. Threats of nearly every kind were made against the owners of the Glendale Consolidated Water Company for the miserable service that company is affording its Glendale patrons, expecially those residing in the southwest portion of the city.

A fight for lower fares over the Pacific Electric line between this city and Los Angeles has been started by the residents of this city. A committee consisting of Mattison B. Jones, O. M. Newby, E. U. Emery, H. B. Brummell and Trustee Thompson, appointed a week ago to look into this matter and offer suggestions to the board, reported to the Trustees last night. The board recommended that the city make its own fight and not join the Los Angeles rate-fixing commission in its attempt to fix the rates for the towns and cities suburban to Los Angeles. The committee recommended the following reductions: Fifteen cents the round trip; 10 cents one way fare, 5 cents for the fifty-two-ride individual book good for one month; 4 cents per ride on the thirty-ride family book good for ninety days; 7 cents per ride on the ten-ride book. It also suggested that the fight be made for one rate for the entire city. It recommended that the city demand these lower rates of the Pacific Electric Company, and if the city's demand was not met within a period of ten days for the city to start action immediately with the State Railroad Commission.

The Old Settlers' Association of this valley will hold its annual picnic at Summerset Farm, Saturday, the home of J. C. Sherer, president of the association. All residents of the valley are invited. A picnic lunch will be served and coffee will be provided. The officers of this association are J. C. Sherer, president; E. D. Goode, secretary, and Mrs. Mary Ayers, chairman of the Executive Committee.

The Masons and Eastern Stars of Glendale will have a joint picnic at Griffith Park next Saturday afternoon. A ball game between the Masons and the Eastern Stars will be a feature of the event. Dinner will be served at 5 o'clock.

COLTON NOTES.

COLTON, Sept. 16.—Four applications for the position of City Engineer, made vacant by the resignation of C. H. Wondries, who now has a berth with the State Highway Commission, have been received by the Board of Trustees. No appointment has been made as yet, but as it was very necessary for some one to temporarily fill the office, due to the pressing street improvement work, Jesse Raymond, formerly with the Gibraltar Company, was selected. With the B street improvement petition just granted, seven streets in all are to be paved and will be taken in the order of those needing it most.

The remains of Helen Rebecca Soto, a little 11-year-old Spanish girl who died of tuberculosis, were yesterday shipped to Simion, San Luis Obispo county, by I. M. Knopsnyder. The child, with her mother and an older brother, had been sent to Colton some two months ago by William Randolph Hearst upon whose ranch the father, Joe Soto, has been employed for the past twenty years. Mr. and Mrs. Hearst became interested in the little girl and defrayed all expenses in the hope that a change and the best of medical care would restore her health.

What is said to have started over a water right dispute, resulted in Byron Van Luven, a resident of Redlands Junction, receiving some bad knife wounds Sunday by a man named Oliver. Van Luven was taken to Loma Linda, where his wounds were dressed and is able to be about today.

Banning.

INDIANS WEEP WHILE BIDDING PRIEST ADIEU.

BANNING, Sept. 16.—After a quarter century of continuous work among the Indians at Banning, Rev. B. Florian Hahn, leader among the Catholics of the Southwest, today bade his Indian friends good-by and took up his new work in the parish St. Francis de Sales, at Riverside. Father Hahn was devoted to the red men's cause. He was recognized by them as their friend at all times, and today as he said good-by to them there were tears glistening in scores of eyes and coursing down many brown cheeks. The old theory that the American Indian never weeps was dissipated here today.

Father Hahn was a close friend and confidant of Bishop Conaty, who kept him at the head of the St. Boniface Industrial School for Indians, located at Banning. This school occupies a sightly prominence, the tract containing a hundred acres of deciduous fruits. Here the Indians are taught practical farming and fruit growing. Catholics all over the world assist in maintaining the school where 125 Indian children are enrolled and taught the common branches. The administration of the school was a part of Father Hahn's work, a work requiring much executive ability. Father Hahn collected finances and had built neat church buildings at Banning, Beaumont and Palm Springs, and a beautiful dormitory for boys at the St. Boniface School to replace a structure destroyed by fire, which is called "Conaty Hall," in honor of the right reverend bishop of that name.

Father Hahn labored for a quarter of a century in the shadow of Mt. Grayback, with a patience and fortitude equal to the padres of old, with which California history richly abounds. Once, when his health seemed breaking under the strain, the whole town of Banning united in giving him a purse of many hundreds of dollars in order that he might once again view the beauties of Germany. It was a most remarkable and unusual demonstration of the people's high regard for the services rendered the community by the Catholic priest, for the purse was made up among people of every nation and religious belief.

Because of failing health Rev. Hahn reluctantly gave up his work among the Indians. Several unfortunate accidents, occurring to him at an advanced age, weakened his power of endurance. A short time ago, while crossing the railway in his auto near Redlands, the car collided with a locomotive, giving Father Hahn a severe nervous shock. This accident followed a disastrous forest fire near the Indian school, which at one time threatened the finest timber of the national forest, the fire being unintentionally set by an employee of the school. The climax came with the destruction of the boys' dormitory by fire a short time later. All the troubles came swiftly and close together and undoubtedly had much to do in undermining the priest's health.

New Dresses

Now ready for your inspection.

—at $29.50
—at $32.50
—at $35.00
—at $39.50

The best values we have ever offered.

These elegant dresses come in such materials as Crepe, Crepe Meteor, Canton Crepe and Charmeuse, in the season's newest shades.

Beautiful new gowns and waists are on display now—Inspection invited.

The Unique Cloak and Suit House Est. 1892
Isaacs Brothers Co.
725 Broadway

Superb Routes of Travel.

NO EXTRA CHARGE FOR BERTHS OR MEALS

Steamships GOVERNOR, Carrying 516 passengers. PRESIDENT, Carrying 563 passengers.

SAILING THURSDAYS

San Francisco $8.35 1st class; $7.35 2nd class; $5.35 3rd class.

Seattle or Tacoma $30.35, $27.35, 1st class; $22.35 2nd class; $15.35 3rd class.

STEAMSHIP "QUEEN" carrying 283 passengers

SAILING SUNDAYS

San Francisco $7.35 1st class; $5.35 3rd class

Seattle or Tacoma $25.35 1st class; $24.35 1st class; $15.35 3rd class

Through tickets to all points in United States or Canada via San Francisco, Seattle, Victoria or Vancouver.

San Diego Daylight Excursions every Wednesday and Saturday morning. $2.50 one way; $4.00 Round Trip.

FINEST OF SERVICE. LARGE MODERN STEAMERS.

Ticket Office, 540 S. Spring St. Phones—Home A3333. Main 47.

BIG 3 BEAR BEAVER ROSE CITY

First Class $7.35 and $8.35 San Francisco—Second Class $5.35

All Rates Include Berth and Meals

Next Sailing Saturday, Sept. 20th

SAILINGS

Sept. 20, 25, 30. Oct. 5, 10, 15, 20, 25, 30. Nov. 4, 9, 14, 19, 24, 29.

SAN FRANCISCO, ASTORIA, PORTLAND—Without Change.

Through Tickets to All Points in United States and Canada via San Francisco, Portland and Puget Sound.

NEWEST, MODERN COASTWISE STEAMERS

THE SAN FRANCISCO & PORTLAND S.S. CO.

Passenger License 594 596 401

C. G. KRUEGER, Dist. Pass. Agt., 517 S. Spring. Phones: Home A3751; Main 1904.

GO EAST via Canadian Pacific

SAN FRANCISCO, MT. SHASTA, PORTLAND, TACOMA, SEATTLE, VICTORIA, VANCOUVER and the beautiful

CANADIAN ROCKIES

Six hundred miles of unrivaled mountain scenery. Liberal stopovers.

For lowest fares and full information—

One-way Tickets Cost No More.

Call or write A. A. POLHAMUS, Gen. Agt. Pass. Dept. 708 South Spring St., Los Angeles.

GREAT NORTHERN RAILWAY

Special Excursion Rates

TO EASTERN POINTS.

Optional Rail or Ocean Route to Portland or Seattle. Magnificent Scenery and Service. Get illustrated booklets and full information from J. W. PHALON, T., F. & P. Agent, 605 S. Spring St. Telephone Broadway 1316. Home F1264.

Steamships.

$110 HONOLULU AND RETURN

Leaving Los Angeles Oct. 1, S.S. Mongolia, 27,000 tons and weekly thereafter.

$480.50 AROUND THE WORLD, First-class.

EUROPE, AUSTRALIA, JAPAN, SOUTH AMERICA.

We are Agents for all Trans-Pacific Lines.

CALIFORNIA SAVINGS BANK.

D. F. ROBERTSON, Manager Steamship Dept., Spring and Fourth Sts., L. A.

Health Restored by Eckman's Alteraivet

If you are a sufferer from Glandular Tuberculosis, or know of any one so afflicted, it might be well to investigate this case, where the writer declares after a year of suffering, he found permanent relief and full recovery to health by using Eckman's Alterative, a medicine which has been effective in many cases of Tuberculosis:

257 Larusten St., Phila., Pa.

"Gentlemen: In March, 1909, my doctor pronounced my case Tuberculosis in the Glands, and a number of operations in a hospital failed to benefit me. In the meantime, a friend of mine advised Eckman's Alterative. The wounds in my neck were still open and in a frightful condition when I started to take it. After using two bottles I found I was improving, having gained weight, could eat and was able to sleep. I continued using it until I was well, which was in November, 1910. Before I took the medicine I had three hemorrhages; since I have been taking it I have not had any. On November 11, 1910, I started to work, and since that time I have not lost one day's work through sickness. I highly recommend Eckman's Alterative to anyone who is suffering from Gland trouble."

(Affidavit) JOSEPH B. WHITE.

(Above abbreviated; more on request.)

Eckman's Alterative has been proven by many years' test to be most efficacious in cases of severe Throat and Lung Affections, Bronchitis, Bronchial Asthma, Stubborn Colds and in upbuilding the system. Does not contain narcotics, poisons or habit-forming drugs. For sale by The Owl Drug Co., and other leading druggists. Write the Eckman Laboratory, Philadelphia, Pa., for booklet telling of recoveries and additional evidence.

$8.35 TO SAN FRANCISCO

When you go from LOS ANGELES to SAN FRANCISCO and SAN DIEGO go by water. There's no smoke, dirt or noise, no cramped quarters. And to be sure of getting the superlative in comfort, pleasure and luxury engage passage on either the

Yale or Harvard

"The Ships with the Perfect Service"

526—Passenger License—531

Sailings: Every Sunday, Tuesday, Thursday and Friday to SAN FRANCISCO. Every Thursday and Saturday to SAN DIEGO.

Through tickets for Portland, Seattle, all Puget Sound and Alaska points.

ROUND TRIP RATES

For Tickets, Folders, etc., apply

PACIFIC NAVIGATION CO.

Phone F 2267 611 S. Spring St. Bdwy. 2380

$4.00 ROUND TRIP TO SAN DIEGO

Shop by Mail — Your order by mail will receive the same courteous attention as if here in person.

New Parcel Post Regulations make it possible now to send 20 pounds by mail.

VILLE DE PARIS
317-325 SO. BROADWAY — 312-322 SO. HILL STREET
A. FUSENOT CO.

Velvet Tams $3.00 For School Girls

The opening of school brings a demand for new and nobby headwear for students of all ages.

One of the most popular styles for this fall will be the velveteen tam, like the accompanying sketch. Shown in red, blue, brown and black.

Misses' Velvet Hats $6.00

With Soft Crown and Brim

Shown in the fashionable black velvet, with grosgrain ribbon binding and bow. Especially appropriate for high school and college girls.

NEW FALL HATS

Priced Especially Low, at

$10, $12, $15, $18.50

New and novel effects in velvet hats that embody the latest ideas of fashion. Soft crowns are dominant features of fall styles in hats. We are showing some very quaint shapes. Our collection at the above prices includes quite a variety of models—mushroom and sailor shapes are both popular this fall. Rich colored velvet and plush are extremely fashionable materials, and among the most desirable autumn tones are: Tete de negre, bottle green, army blue, prune, violet, dahlia, Burgundy and mahogany.

French Pattern Hats

Imported directly by the Ville de Paris, and priced unusually low, from........ $18 UP

These hats are decidedly chic and express the fashions of the hour in Paris; cleverly designed models in velvet, plush, maline and duvetyne—styles that are exclusive with the "Ville." Shown in choice French colorings.

Smart dressers will be especially pleased with our showing of

Velvet and Fur Sets

Consisting of hat, muff and collar to match. Including Parisian models that are very new and exclusive. Ask to see them.

Los Angeles Hotels and Apartments.

THE BURLINGTON APARTMENTS, 9th Street at Burlington Ave.

The Burlington is a modern brick and steel constructed building located on the highest elevation in the city, ten minutes from the heart of the shopping and theater district, with spacious drawing, billiard and ballroom, all on first floor. The view from our roof garden and sun parlors cannot be equaled anywhere in the city. Popular prices prevail at the Burlington. "Why pay more?" Our service is high class hotel service in every particular. We have special accommodations for bachelors with hotel service at popular prices, also. Two to five-room apartments with or without hotel service. Garage accommodations if you desire.

THE BRYSON APARTMENTS

Wilshire Boulevard and Rampart Street. In heart of the beautiful Westlake District. Not excelled by any apartment in the world. Ten-story (R.I.C.) solid stone building. Fireproof.

One, two, three and four-room apartments, all sunny. Hardwood finish throughout. All apartments contain extra large living, dining and dressing rooms, closets and private halls; tile bathroom with shower in each; also tile floors in all kitchens. Perfect ventilating; steam heating and filtered water systems. Amusement rooms and roof gardens. All elegantly furnished, perfect in every detail, and conducted for people of refinement desiring a homelike atmosphere with beautiful surroundings. No extra charge for telephone, gas, electricity or daily cleaning of the apartments.

RAMPART APARTMENTS, G. E. Morrill, Mgr

West 6th and Rampart Sts., between Westlake and Sunset Parks in the beautiful Westlake and Wilshire Boulevard District.

The Rampart is a new, modern, fire-proof building of concrete, finished in hardwood. Built-in buffets, marble and tile bathrooms, with showers. Extra large clothes closets, perfect ventilating and steam heating systems. Spacious living, dining, bedrooms and kitchens, perfectly equipped. Large balconies, sun parlors, ball and billiard rooms, roof garden, etc. Elegantly furnished, surrounded by homelike atmosphere. No extra charge for telephone, gas, electricity or daily cleaning. Unexcelled service. Servants' quarters. The magnificence of the Rampart excels in every respect any apartments west of New York.

Huntley Apartments

1207 WEST THIRD STREET.

Ten minutes' walk from Third and Broadway or take Crown Hill car line. New concrete building. Two, three, four and five-room housekeeping apartments. Free garage, two cement tennis courts. MAIN 484; HOME 10198.

The Stillwell Fireproof Hotel Will be Ready Soon. Call and make your choice of rooms before they are all gone. Rooms with baths furnished. $30 per month up. 838 South Grand Ave.

CLARON DEL Apatmernts — 1133 South Hope Street

NEW AND HANDSOMELY FURNISHED 2 AND 3-ROOM SUITES. PRICES $30 AND UP. MRS. L. K. SIMPERS, PROP. PHONE: BROADWAY 386.

HOTEL BERG APARTMENTS — on 8th near Figueroa St., 918 W. 8th St. Walking distance. New and elegantly furnished two and three-room apartments, with single rooms. First-class in every detail. Reasonable rates. Every comfort. F6221.

THE KENDIS APARTMENTS 1710 WEST SIXTH STREET. Take 1st and 6th St. Loop Car.

Two and three-room apartments, with or without hotel service. Beautifully furnished, everything complete. Ballroom, Billiard, Pool and Card Rooms for the accommodation of our guests. Bachelor Apartments to be had. Summer rates. All night service. Also garage accommodations.

SYDNEY SHORT LINE—San Francisco to Australia, 19 days via Honolulu and Samoa, the attractive and pleasant route, winter or summer. Splendid 10,000 ton steamers (classed by British Lloyds 100 A1).

$110 Honolulu—first-class round trip—Sydney $300.

$325—GRAND TOUR SOUTH SEAS—$325

Honolulu, Samoa, Australia, New Zealand, Tahiti, etc.

Honolulu — Sailings Sept. 23, Oct. 7, 21. Sydney every 28 days—Sept. 23, Oct. 21, Nov. 18, Dec. 16. Send for folder. Oceanic S. S. Co., 673 Market St., San Francisco; or A. M. Culver, 334 S. Spring St., Los Angeles.

Special Party for Honolulu and Return, Sailing S. S. "Sonoma"

Sept. 23. Good Accommodation on hand. Tickets to and from all parts of the world and lowest rates.

CITIZENS' TRUST & SAVINGS BANK

308 So. Broadway, Los Angeles.

HOTEL DARBY West Adams—at Grand

LOS ANGELES

Highest class family hotel in the West. Table d'Hote Dinners included in price of rooms. Breakfast and lunch a la carte. Rates very reasonable.

City Restaurants.

The Copper Kettle Tea Room

HAS CREATED THE LATEST

Novelty in Fine Candy Grape Fruit Supreme

223 Mercantile Place

Beautiful Decorations and Entrancing Light Effects at Jahnke's Cafe First and Spring

CHRISTOPHER'S 50c ICE CREAM BRICKS Solve the Dessert Problem

PUBLISHERS:
THE TIMES-MIRROR COMPANY
OFFICERS:
H. G. OTIS, President and General Manager.
HARRY CHANDLER, Asst. Gen. Mgr. and Treas.
HARRY E. ANDREWS, Managing Editor.
F. X. PFAFFINGER, Assistant Treasurer.
MARIAN OTIS-CHANDLER, Vice-Pres., Secretary.

Los Angeles Times

EVERY MORNING IN THE YEAR.
Daily, Sunday, Illustrated Weekly and Semi-Monthly Magazine. Daily Founded Dec. 4, 1881—33d Year.
Member, Class A, of the Associated Press. Leased-wire Mileage Covered: Day, 23,000; Night, 23,000.

OFFICES:
New Times Building, First and Broadway.
LOS ANGELES (Loce Ahng-hayl-ais)

Entered at the Postoffice as mail matter of Class II.

CURES.

Frequently we consult doctors as to what we shall "take" for certain ailments, when the real point is what we shall leave off taking.

WHY THEY GO.

The popular impression that people go to the theater to see a play is all wrong. They go there to talk. They satisfy themselves completely by word of mouth. Occasionally a man goes to see and hear the play, but the conversation on all sides generally makes this impossible. The silent theater would bless us beyond measure.

WHY STUDY AT ALL?

An English professor says that he has studied plant life a long time and he thinks that if people went far enough in this direction they might find out why some children are born girls and some boys. It never occurred to us to question the wisdom of the arrangement. We merely thought that this belonged to the law of supply and demand—mostly demand.

ONE WORD.

Virility sounds like good English. It attracts because there is so little of it. The life that leaps out at you out of faces or movements pleases and astounds. Initial strength is the wine of concept and action. The early Latins were in at the birth of the word and nobody wants to be there at its death. Originally, it was vir and it meant the heroic and the prodigal in power. Man was homo, but vir was godly and tremendous. It still applies to the creative. No wonder it fascinates and compels.

KEEPING COMPANY.

When you hear modern ragtime it never occurs to you that you would care to know the author. With "Suwanee River" or "Annie Laurie" it is different. You know that the writers were men rich in thought and feeling. Instinctively you think, what a great heart! When you read a book or sing a song you are branding yourself by the company you keep. This invisible company may be more important than the associate you take by the hand. He enters heart and brain and this is more than the outside touch.

THREE IN ONE.

A trinity of qualities was never so needed as in a violinist. First of all comes the heart cry. We would not give much for the violin without its sob and sigh like a high wind lifting its complaint to the stars. Most violinists reckon with this touch and approach it in degree. Then come color and imagination, and many reach this in a moderate measure. The third is often missed and those who possess it seldom offer anything more. We mean the trick of putting joy into sound. The vibrance and gladness of strings is sounded too seldom. "To miss the joy is to miss all." The threnody of life strums with happiness.

EXPATRIATED.

The law is still recalcitrant in recognizing the equality of men and women. An American girl, should she marry a foreigner, becomes expatriated. But an American man who marries a foreign girl still retains all his rights of citizenship. Surely this is a case where sauce for the goose should be sauce for the gander. If woman is the better half in marriage, why should her lesser part be able to deprive her of her nationality? The naturalization laws at present certainly do not recognize the woman as the equal of her mate.

NEXT!

It hasn't happened yet, but it is coming. They call it the "clinging vine." In reality it is to be a clingstone peach. At least, it is to be a skirt clinging to a peach. We don't know what it is, but we can tell right away that we like it for ourselves and dislike it for the public. You cannot see through it in a minute as you would the diaphanous article, but you feel much the same way about it. This is a rapid age. It has produced aeroplanes, wireless telegraphy, wave motors that refuse to mote, and skirts that wave you a sad good-by at the parting of the ways. Enter the clinging vine. We bow. Where we do not understand, there are we silent.

PENCIL AND PAPER.

To have a pencil and note book always in reach, day and night, may make the difference between success and failure in a man's career. Ideas that come like a flash and pass like a flash at some psychological moment are true rainbows from which pots of gold are depending. Get that idea down in cold script while it is still hot from the griddle of inspiration! It may be the master key for difficulties that have baffled and for problems that have seemed insoluble. Too often, unless irrevocably fixed at the time, that golden idea goes as mysteriously as it came, and memory of it is a blank.

Sometimes, in the dead of night, between sleeping and waking, sometimes in the busy street or on the crowded car, sometimes amid the whirl of social pleasures, flash these magical lights into the dark brain cell, to illumine unsuspected vistas of opportunity and endeavor. Get them down in black and white, before the good moment passes. It may be now your best angel is whispering to you.

ARIZONA WILL REBEL.

A Senator or a Congressman ought to be at liberty to consult the immediate interests of his constituents and not be forced to sacrifice them to caucus domination. It was hoped that the courageous conduct of the Louisiana Senators in refusing to follow caucus orders and vote for free sugar would be followed by other Democrats and the sugar industry be saved from ruin. Senator Newlands alone might have saved it if he had not been advised that the Progressive Senators La Follette and Poindexter had agreed to support free sugar, and that by disobeying caucus dictation and White House orders he would not save the beet-sugar industry of his State and would impair his somewhat shaky Democracy, for Newlands was formerly a protective-tariff Republican and journeyed into the Democratic party by the free-silver route.

Free sugar was never declared to be Democratic doctrine by any Democratic convention or in any authorized declaration of Democratic principles. It was never submitted to a popular vote. It is indeed in brazen antagonism to Democratic doctrine, for it can hardly be contended that the principle of a tariff for revenue only is supported by a free list which produces no revenue at all. Free sugar is the offspring of a meretricious alliance between the American Sugar Refineries Company and the self-opinionated and obstinate occupant of the White House. Between them they coaxed and crammed through the Democratic caucus a measure that will bring ruin to Hawaii, Porto Rico and Louisiana and put an end to the production of beet sugar in the Pacific and Intermountain States.

The Times is surprised that the Arizona Senators, Henry F. Ashurst and Mark A. Smith, did not co-operate with the Louisiana Senators. Had they done so, it would, notwithstanding the defection of La Follette and Poindexter, have required only the vote of Newlands or Shafroth or Chamberlain or the Democratic Senator from Montana to save the sugar industry of the country from destruction.

Senators Ashurst and Smith owed their election more to their personality than to their Democracy and could, without injury to their political standing at home, have followed the independent example of the Louisiana Senators.

There is no State in the Union that will be more disastrously affected by the new tariff than Arizona. Her lands are peculiarly adapted for the production of the sugar beet and the irrigational facilities now existing there, with others that are projected, would—when applied to lands now arid—have made her one of the largest producers of beet sugar in the United States.

Her shipments of wool have been very large. The new tariff will lessen or put an end to them.

Her cattle raisers must now compete with Mexican cattle imported free of duty.

Arizona will present an example of the result of subordinating the industrial interests of a people to the domination of a political dreamer in the White House, who does not know or does not care how much injury he inflicts upon a distant people so long as he has his own way.

Senators Ashurst and Smith may lose their seats for their lack of independence of caucus dictation. If Arizona is to remain in the Democratic column their loss will be regretted personally, for they are able and honest men. But Arizonans of whatever party are too intelligent to be fooled and too independent of spirit to submit to the foolishness.

TRADERS FIRST.

Ulster is still a thorn in the side of the British imperial government. So sore, indeed, that the Unionist leaders, no less than the Nationalists, are beginning to take alarm at her bellicose attitude. Some sort of a compromise is eagerly sought on both sides.

But the Home-Rulers, who have the whip hand over the present liberal government at Westminster, will submit to no change in the bill that has already twice passed the House of Commons. And Ulster is equally resolved to bear no dictation or control from Dublin.

The Nationalists have only to sit tight to win. The Ulster men are great fighters and clever politicians; they are also colossal bluffers. They declare that they will never pay any taxes imposed on them by a Parliament sitting in Dublin, and that they will force the Nationalists to collect their taxes with fire and sword, thus branding them with the stigma of starting a civil war.

Ulster will never proceed to such extremities; there will be no civil war. The men of Ulster, before everything else, are sound business advocates and heaven-born traders. Belfast is the second ship-building city in the world, and the center of Ireland's industrial and business development. Her wealth is great and growing. Ulster will not jeopardize these practical advantages to indulge in foolish bloodshed on purely sentimental grievances. So far there are no indications that the Nationalists intend to deal unfairly with Ulster. Why not hold off the pyrotechnic display until some real grievance has materialized?

RUIN OF HAWAII.

Hawaii may recuperate, but for the present she is on the verge of ruin. Her commercial life is dependent on the sugar industry, in which there is invested over $150,000,000. Thousands of her people have invested their savings in sugar stock and the business or employment of thousands is dependent thereon.

The bonds of the Territory for $6,844,000 have been issued in aid of needed improvements. To pay the interest and a sinking fund on these bonds and to meet the current expenses of the Territory requires the entire revenues. The receipts from taxes assessed upon real and personal property and upon incomes for the year 1912 amounted to $2,702,533.07. Of this $1,758,544.39 was paid directly by sugar estates, and there was paid by the industries directly dependent upon sugar an estimated amount of 20 per cent. of the same, making an aggregate of 85 per cent. of the entire receipts of the Territory derived from sugar.

With the sugar industry crushed, as it will be by the revised tariff, the Territorial revenues will be so reduced that bankruptcy seems inevitable. Hawaii has no reserve resources. She has no iron, no copper, no lead, no coal, no pine or fir or oak timber. There has been within a few years quite a development in a small way of the pineapple industry. The banana thrives, as does the coffee plant, and experiments with the cultivation of sisal have been successful. But all these agricultural industries combined do not amount in value to a fraction of the sugar industry which a Demoratic Congress has destroyed.

Not So Funny.

KEEPING A DIARY.

We see that a young woman whose husband made the mistake of marrying her is keeping a diary with the expectation of enjoying it when she sues for divorce. A great deal of sentimental rot passes for sentiment with many people and they manage to do themselves lots of injury with this fool notion. The good that a day brings you is stored up in your heart. Writing it down on paper and cluttering your dresser drawers and trunks with dead pages will not do any good. Only the fragrance of a memory is worth anything. The written kind are likely to become flagrant instead. There is no use nursing a sick past and a well one will take care of itself. Outgrowing one thing is the only way to grow into another. Coddling yourself merely keeps the wound open and does not give it a chance to heal. The illusion of time is soothing solely because it lets us get away with what we couldn't have or didn't want. Most of us ought to come out of it. The good old here and now would always be on the job if we would give it a chance. Us for the vivid present.

REFRIGERATED BEEF.

There are several cargoes, aggregating about five million pounds, of refrigerated beef from Australia and the Argentine in cold storage warehouses in New York awaiting the new tariff when the meat will be admitted free of duty.

There is also a cargo in similar condition in San Francisco.

There can be no objection to people eating unsalted meat that is well stricken in years if they are satisfied to do so and no deception has been practiced upon them. But the health officers should require the vendors of antipodean or Argentine mutton chops and tenderloin steaks to label such meat, stating its age, place of nativity and length of ocean voyage it has enjoyed.

Then people who preferred American meat only a few days from the slaughter house, even at a higher price, could indulge their prejudices.

SOLD AND DELIVERED.

They have a play at the Majestic this week named "Bought and Paid For" which must be a relief to the public after some of the things the theaters have brought us lately. Instead of pretending to show us the halls of vice, this play merely offers an interior view of a vicious home. Of course there is no such thing as the latter article, but vicious persons sometimes mismate and try to saddle the combination onto a home. In this case the man is a brute only when he is drunk. At such times he hurts the lady's feelings and she struggles for the right of consent. It is refreshing to have a playwright take up an idea as old-fashioned as this. Most problems between men and women now rather hinge on a woman's political and property rights. Economic independence has jumped in so strongly that romance is about crowded off the map.

Reno is Now Eliminated.

[Philadelphia Record:] Blobbs: I believe it was Patrick Henry who exclaimed: "Give me liberty or give me death!"

Chobbs: Yes, but that was long before Reno was on the map.

The Crucial Test.

[Chicago Record Herald:] "I would go through fire and water for you," he declared.

"I don't doubt that," she replied, "but would you wear a celluloid collar for me?"

STREAKS OF WIT.

When He Saw the Bills.

[Boston Transcript:] She: I suppose you are familiar with Longfellow's poem: "To Stay at Home Is Best."

He: Yes, and I think he must have written that just after returning from a summer outing.

An Easy Way.

[Washington Star:] "Jed Tunking says he's gettin' terrible hard o' hearin'."

"Yes, Jed's always foolin' his wife one way or another. Now he jes' lets her talk on an' goes to sleep."

Was Poorly Colored.

[Yonkers Statesman:] Patience (looking in the glass:) Can I believe my eyes? There are two gray hairs!"

Patrice: Take the hair back to the store and make 'em change it, dear.

The Right View of It.

[Lippincott's:] "I sometimes wonder if life is worth living," mused the pessimist.

"It is," replied the optimist. "It is worth living much better than most of us live it."

Is a Vegetarian.

[Kansas City Journal:] "She is very ethereal. She can't eat such things as corned beef."

"Yes, I know her type. Can't eat corned beef, but I once saw her get away with twenty-two lettuce sandwiches."

Fat Women Should Let Liquor Alone.

In the October Woman's Home Companion William J. Cromie, instructor in the gymnasium at the University of Pennsylvania, writes an article entitled "Keeping a Good Figure" in which he says in part:

"Many overstout women indulge too freely in starchy foods, condiments, oily and highly-seasoned foods, sugar and liquids.

"The corpulent woman should never indulge in intoxicating liquors on account of their fat-producing properties, and because they lower vital resistance to disease. Water is the natural drink and should be taken between meals. Water washes out impurities that accumulate in the body, and consequently should be taken in large quantities. A cup of hot water sipped before breakfast cleanses the stomach, regulates the liver and tones up the nerves. If taken before retiring at night it aids digestion and induces restful sleep."

THE ENGLISH WAY.

Good-by, baby dear, I must hurry along,
Be a good little girl while mother's away.
I've a thousand and one things I simply must do;
It is easy to see this is my busy day.

At ten I shall speak to the crowd in Hyde Park,
Then rush to the chemist's (if I'm not in gaol)
And get two large bottles (of acid and ink)
To drop in the post box, on top of the mail.

At noon I shall lunch with my Lady de Smash,
Where an exile from Russia explains, for an hour,
The best ways of making and firing bombs.
(Next week we've decided to blow up the tower.)

At two there's the trial of that dear little girl
Who blew up the townhouse of Baron O'Phudge.
We shall riot, of course, and you really can't tell,
We might tar and feather the silly old judge.

When we've had our tea at a tearoom, my dear,
We'll break up the tables and dishes and chairs.
(The owner is horrid; he doesn't believe
That women should meddle in public affairs.)

Then I'll come home with my day's work well done,
Though I might stop to smash in a window or so.
Be a very good girl until mother returns,
Kiss me just once more, darling, I really must go.

D. B. BARY.

A DAY IN THE SENATE.

[SPECIAL CORRESPONDENCE OF THE TIMES.]

WASHINGTON, Sept. 6.—The constituents of Senator Hoke Smith of Georgia are up in arms against the passage of the clause in the tariff bill taxing contracts for future delivery of cotton. They do not hope to defeat it, for has not the White House ordered that it shall become a law? But they do ask that its passage be deferred, or that it shall not go into effect until after Christmas, when the cotton-selling season will be past. They say that, if enacted at this time, the cotton spinners would take advantage of the farmers who have to sell now, and adopt a hand-to-mouth policy. They say that to pass the bill after Christmas would give the cotton growers time to adjust before another selling season. How they would then "adjust" the matter they do not indicate. Their motto is "Sufficient unto the day is the evil thereof."

September 5 was field day in the Senate. Senator Robinson of Arkansas wanted money sufficient to be taken from the contingent fund of the House and Senate to defray the expenses of the commission on the Yakima reclamation project, and he asked the immediate passage of a resolution to that effect. Vice-President Marshall suggested that the Committee on Audit might prefer not to advance the money until the services were rendered, and that, anyway, Senator Robinson's resolution calling for immediate disgorgement of the cash was out of order and must go to the Audit Committee of the Senate.

This was done, whereupon Senator Williams, the chairman of the Audit Committee, reported the resolution back to the Senate with a recommendation that it pass immediately. Nobody objected. It passed, and the itching palm of the Arkansas Senator ceased to itch.

Senator Lippitt of Rhode Island presented the protest of about all the cotton manufacturers of New England, representing 100,000 employees and several thousand stockholders, against the cotton manufacturers' schedule in the tariff bill. He entertained the Senators for an hour or two with statistical information, at which they sneered, and a piteous appeal not to destroy New England's greatest industry, at which they grinned, and Senator Hoke Smith in a three-minutes' speech substantially called upon southern Senators to remember the orders of the White House and help to send the hated Yankee Republican cotton spinners into the bankrupt courts where they belonged. The Senate, by a vote of 41 to 29, obeyed the orders of President Wilson. The cotton lords of New England may now proceed to close out the big business haunts of predatory wealth, 100,000 workers will lose their jobs, and Birmingham and Manchester, England, will hold jubilee meetings.

Senators Jones and Poindexter of Washington made an ineffectual effort to mitigate the free lumber clause in the tariff bill, but the Democratic Senators voted them down, 43 to 25.

Senator McCumber of North Dakota tried to have wheat taken from the free list and a duty of 10 cents per bushel placed thereon. He demonstrated that free wheat would injure the people of North Dakota from ten to twenty millions of dollars per annum. The Democratic Senators listened to him patiently and didn't believe a word he said. Wheat remained on the free list by a vote of 41 to 27.

Senators who represented the manufacture of paper, and photo gelatin engraving, and wood pulp, and morocco skins, and harness, and hardware, and sundry other American productions were listened to by the Republicans. The Democrats adjourned to the cloakroom and smoked cigars and told stories (there were no ladies present) until the roll was called, when they returned to their seats and voted all protection tariff amendments into the waste basket.

Senator Works offered an amendment providing for the appointment of a permanent tariff commission. He said:

"I am not going to take up the time of the Senate in making a speech in support of this amendment. It presents a question that is perfectly familiar to every member of the Senate. It would be little better than a crime, it seems to me, to take up the time of the Senate under existing conditions in an effort to support an amendment without hope of accomplishing something in that way. I only wish to say that for a long time I have been earnestly in favor of the establishment of a permanent tariff commission. I think it is absolutely necessary to the fair and just levying of tariff rates. If I had ever had any doubts on the subject, they would have been dispelled by the experiences we have had here during this summer in the attempt to formulate the bill which is now before the Senate. I am going to ask for a yea-and-nay vote upon the amendment without taking up the time of the Senate with discussion. The yeas and nays were ordered."

And the result was the rejection of his amendment by a vote of 32 to 27.

An old speech of Pitchfork Tillman of South Carolina, in which he related how the contemplation of beautiful paintings and statuary had elevated and refined him and enthused his soul, secured favorable consideration of the passage of an amendment admitting works of art under certain conditions free of duty and, by a vote of 32 to 27, "September Morn" and "Susannah at the Bath" and similar paintings will come into our country and enlighten our Sunday-school children.

UNCLE WALT.

The Poet Philosopher.

It isn't hard to smile and sing on mellow days of fall and spring, when skies are bright and sunny; a man in comfort then can stroll, and kick his heels and caracole, and be quite pert and funny. It's easy then to scatter jokes, and say to grouchy, gloomy folks, "If you've a grief, behead it;" we all are optimists in May, and many cheerful things we say, and claim all kinds of credit. But when grim August burns the air, what kind of smile do you then wear to cheer the people? Are your remarks still safe and sane, or would your language jar the vane from off the steeple? The optimist most worthy fame is he who plays his joyous game when weather's frightful; who smiles serenely through his sweat, and says, "These days, already yet, are most delightful!" But where, oh where's this noble gent who won't confess to discontent, who smiles and chortles? I fear me much he's in his grave; he was too radiant and brave to dwell with mortals.

WALT MASON.

[Copyright, 1913, by George Matthew Adams.]

Will someone rise in his place and explain how an automobile manufacturing concern can go into the hands of a receiver?

Pen Points: By the S…

On the political map there is … station as Armageddon.

Wonder if the route of … Thaw this season include … Coaticook?

Why kick on aliens earning … and spending it abroad? … families do that.

The next time that China … republic business Dr. Sun will … of President himself.

Good morning! Did Jim Byrnes, … head of the local bunco trust, … sell you the City Hall?

Jimmie Tin Cup, the baseball pitcher, … already been released by … Tied the can to him, eh?

In building operations for August … Angeles leads every city in the … States. There is a reason.

Prince Albert of Monaco is … California to do some deep-sea fishing … girls, not matrimonial sea fishing.

The registration of voters in San Francisco shows 82,207 Republicans, … Democrats and 820 Progressives. …

It will not be fashionable to be … millionaire when the Democratic … prosperity becomes the law of the land.

This is said to be a poor season … ets. Probably knocked out by the … of the Interstate Commerce Commission.

When Vice-President Marshall … Southern California, will he delight … one of his dainty and clever … shallogues?

Senator Owen ought to engraft … homa deposit guarantee fad on the … bill. By the way, what has become … anachronism?

The first button factory in the … Mexico has just begun operations … had a trouble factory in operation … for quite a while.

In all the turmoil involved in the … ican situation what has become of … dent Wilson's great and good friend … William Bayard Hale? Or was it …

Orange county claims to have … est number of automobiles … her per capita of any county in … And the name of the county is the …

Censors of moving pictures … your duty. It is reported that the … trial will soon be seen in the … Let our amusement take on any … ion but that.

Congressman Bailey, a … from Pennsylvania, says that "… has sent us Woodrow Wilson." … ticular job is Bailey trying to … constituent?

Three-fourths of the new burden … tion in the shape of an income tax … on a few States. And such is the … of Democracy. The South will be … tively exempt.

The men in the submarine … Beach took a header down below the … day, descending to the lowest depths … could discover no remnants of the … Moose party.

The appointment of J. W. … assistant inheritance tax attorney … rection of the Bull Moose … the line of John Milton: "They also serve who only stand and wait."

Miss Eleanor Wilson gives evidence of possessing considerable dramatic talent … is claimed by her friends. … it honestly. Papa has been playing to the galleries for quite a while.

What a prolonged yowl would have … up from the Democratic press if a Republican Secretary of State had spent … time on the lecture platform! And it … not have been without cause.

The potato crop will be … this year, but in California there … many other things to eat that … necessity of a man arranging to … winter with his wife's relations.

It is proposed to place … waste lands of Texas and New … an enthusiast on the subject. … that such an experiment was … ago, but with disastrous results.

The statement of Lord … fifty years the United States … leader among all the nations … for an Englishman. He is … than fifty years wide in his …

Scores of Democrats oppose … bill, but declare they will vote … making good the contention … lobbyists at the national … Wilson is the king bee of them all.

COMPENSATIONS.

I haven't been a-summering at … sett Pier,
But my jewels lie in safety … bureau here.
I didn't go to Newport … sino set,
But my snap-shot picture … homeliest they could get.
Bar Harbor may have … functions of the gay,
But my name has not been … a scandal, anyway.
The roadways of the … known my this-year's car,
But I've trolleyed down to … Scenic Beauties are.
So, on the whole, considering … common sort,
I haven't spent much … a lot of sport.
—[Frederick Moxon, in …]

The Political Watchtower

If the Washington authorities engaged in trying to run the government, will only come through with a few appointments in the line of postmasters or postmistresses, Democrats in this county will be pacified to some extent. With most of the office-seekers it is down to a case of either getting one of these promised jobs or going to work. Hence it isn't to be expected that any normal Democrat proposes to get down to hard pan and seek real work as long as there is any chance of getting on the government payroll.

The County Committee is begging for action in Pasadena, and if the County Committee gets its selected candidate appointed the County Committee is going to have another bit of trouble on its hands that it won't forget in a hurry. The indorsement of the Committee of Thirty-three in this case is in keeping with about everything else that it has done under this administration. So far all of Cotton's political enemies have secured what they wanted and in spite of his efforts to prevent them; and in the Pasadena case the very element that has been and is still antagonistic to him, has been granted his indorsement. Good night! I hear that Walter Hubbard has made things so interesting for Malaby's candidate, Clark McLain, who also has Cotton's indorsement, that there is small probability of McLain winning out. Hubbard, so report has it, has a relative for whom he wants this place. With both Malaby and the County Committee's indorsement for McLain, Hubbard's chances of success seem to be excellent.

Down Pomona way, Col. Frank P. Firey is the favored son of the County Committee, hence he hasn't been appointed postmaster, as yet. There is opposition to Firey, opposition that is virile and vaunting. F. H. Osley and W. H. Posten are regarded as the men most entitled to this plum, although Edgar Outland is of the opinion that he is the man for the place. Outland is making the only open fight for appointment over Firey.

After the beautiful exhibition given by the three Democratic Congressmen from California of lack of influence with President Wilson, some of the wise politicians are predicting that Congressman Church isn't going to put over the appointment of his friend Walton of Fresno for United States Marshal. Sometime ago I had occasion to refer to one Jeff Ryan, a resident of this glorious county, as a candidate for the mercy of the national administration. Don't shiver if Mr. Jeff lands the job and Mr. Church's man looms up on the horizon as the original Mutt. Get me, Steve?

Dr. Ralph Skillen of Pasadena is said to become a candidate for Supervisor in the First District to succeed Charles D. Manning, incumbent. Manning is serving his second term. He was originally elected as a Republican, but the last time he went into office under the Bull Moose label. Skillen is a successful business man and a staunch Republican.

About the most interesting gossip among the Democrats at this time has to do with the alleged activity of W. R. Hearst to get a strangle-hold on both the Democratic County Committee and the Democratic State Committee. As the story goes, the Hearst people are monkeying with every possible and prospective candidate for Federal patronage, and every time there is a disappointed aspirant he is sought out and assisted in his outpourings of disappointment. Instances are related wherein the Hearst influence is suspected of having been at work, notably in the case where Dr. Malaby was induced to favor Gesner Williams for United States District Attorney; the formation of a woman's club with Mrs. ... and Miss Rawlings as officials; the activity of J. Harvey McCarthy; the appearance of letters opposing the consideration of Tim Spellacy for chairman of the State Committee. Spellacy enjoyed this distinction for two terms and was a member of the State convention that threw Hearst out of the party. That the Hearst outfit is busy in Democratic ranks is well known, but many of the politicians, both men and women, who are helping the Hearst game are not aware of the fact, as in the Malaby-Williams incident.

Vice-President Marshall's coming to Los Angeles later in the year will be a matter of interest to the Democrats who are concerned about the Los Angeles postmastership. The V. P. favors the appointment of George ... Tyson, and as there are several ... for this honor it would seem ... Marshall might get away with the naming of Postmaster Harrison's successor.

Thomas J. Walsh, former registrar of voters for San Francisco, is in Los Angeles. He has been spending a week here stirring up the friends of James D. Phelan, who is a candidate for the United States Senate. Walsh is a popular politician and he has been doing very effective work for his candidate.

THE WATCHMAN.

FOR GROWERS ONLY.

Professional Hucksters Poaching on City Markets to Be Prosecuted in the Police Courts.

Hucksters who poach on the municipal markets to the handicap of the legitimate growers who go there to sell their wares, will be prosecuted in the police courts. Warrants were issued yesterday for Sam Bolinsky and ... Snyder, charging them with battery on the person of F. W. Totten. Totten is the guardian at the public market at First and Breed streets.

According to Totten, the two men are part of a gang that insisted on driving their wagons into the midst of the growers and there selling their truck as if it were grown by them. In this way they usurped much good space, compelling some farmers and truck growers to abandon their regular visits to the market because they could not find room for a stand. Then it is charged the men would sell their produce, which were not of superior quality, at a highly profitable rate.

When Totten objected to the practice he alleges the men beat him. He further charges that he has been trying to break up the practice for months and that a climax has been reached. In the future all hucksters found vending at the public markets will be prosecuted.

... Guaranteed Watchwork 2 Years. ... Company, 3.. South Broadway.

LETTERS TO "THE TIMES."

[The Times invites strong, clear, bright expression of opinion on current subjects, timely, pertinent and popular. Brevity should be kept in sight. Essays eschewed. Religious and personal controversies are taboo. Value is added to such letters by the signing of the writer's true name, which will be either published or withheld at the owner's request. All letters offered for publication should be in "parliamentary" language, and are subject to editorial supervision.]

Cattle Supply for California.

LOS ANGELES, Sept. 15.—[To the Editor of The Times:] There is much in David Lee's contention in favor of a live-meat supply for California. By the time Mexican disturbances are at an end the probability is that the great herds which furnished the feeders for American ranch requirements will be no more or nearly so. Where, then, are the feeders to come from? If they are not to be got we must either go in for a new system of live-stock farming which will not cheapen meat, or we must depend on frozen meat in a large measure. This, unless some new method of thawing is introduced, is not likely to be popular. The live-cattle trade appears to me to be the proper solution, and the cattle must come from Queensland, Australia, the natural and legitimate source of supply.

While admitting the excellence of Argentina cattle, the distance is too great to bring live cattle to our Pacific ports at a profit, even as feeders, to say nothing of fats, even with the advantage of the Panama Canal. In addition, Argentina has many markets and is pretty well independent of us.

Queensland, Australia, is the true base of supply, and I am frequently astonished to find its size, character and resources so little understood. It has an area of 600,000 square miles, containing the very pick of Australia's splendid pastoral country. New South Wales and Victoria lie to the south of it, farther away from California, and draw much of their requirements from it. It has a well-developed meat industry and sends large quantities of frozen meat to the London market, and also has supplied in a thoroughly satisfactory manner United States contracts in the Philippines. Its government will compare favorably with that of any state in the world and its regulations in regard to the health conditions of stock are in every way equal to those of any State in this Union.

There is no reason whatever (except prejudice or self-interest) why Queensland feeders or fat cattle even should not be shipped alive to any port in California and give good results from a financial and meat-supply point of view. The voyage would not occupy more than two weeks over a comparatively quiet sea. Steamers at present are running from Sydney, New South Wales (farther away than any Queensland port via New Zealand to San Francisco, thus making two sides of a triangle) in three weeks. From any port in Queensland, and there are several good ones, the track would be along the hypothenuse of the triangle. It would indeed surprise many ranchers here to view the enormous area of magnificent undulating downs and thickly-grassed plains of Queensland, all subdivided by wire fences into convenient areas and watered by great artesian bores, and to note the economic and scientific methods in practice. A live-cattle trade with California would suit Queensland better than a frozen-meat trade with London, because the American trade likes young cattle and Queensland breeders would get quicker returns for their stock.

A. C. GRANT.

[An ex-Queensland Cattle Rancher of Forty Years' Experience.]

GUESS.

Marriage License Clerk Sparks chewed the end of his pen reflectively yesterday and inquired the name of the bride-to-be. "Guess," said Byron L. Winterer, the happy applicant. "I'm not good at guessing on a hot day," said Sparks with great self-control. "Why that is her name," said Winterer. "Ida G-U-E-S-S."

Mother's Friend in Every Home

Comfort and Safety Assured Before the Arrival of the Stork.

In thousands of American homes there is a bottle of Mother's Friend that has aided many a woman through the trying ordeal, saved her from suffering and pain, kept her in health in advance of baby's coming, and had a wonderful influence in developing a lovely disposition in the child.

There is no other remedy so truly a help to nature. It relieves the pain and discomfort caused by the strain on the ligaments, makes pliant those fibres and muscles which nature is expanding and soothes the inflammation of breast glands.

Mother's Friend is an external remedy, and not only banishes all distress in advance, but assures a speedy recovery for the mother. Thus she becomes a healthy woman with all her strength preserved to thoroughly enjoy the rearing of her child. Mother's Friend can be had at any drug store at $1.00 a bottle. Write to Bradfield Regulator Co., 228 Lamar Bldg., Atlanta, Ga., for their free book. Write to-day. It is most instructive.

STAUB'S for Shoes

There's a pleasure and satisfaction in buying Shoes at Staub's. They always give utmost Comfort, Style, Service—the three cardinal elements of footwear.

More real Shoe value at the same price—that's the Staub slogan.

Next time it's Shoes—come to Staub's. $3.50 to $7.00.

Staub's 336 So. Broadway

LAUNDRY AT COST.

From Friday noon to Saturday 2 P.M., at all of the 51 downtown THREE C LAUNDRY STORES

The Nettleton Nature's Uplift Shoe

Its Strong Points at a Glance

Rightly applied exercise for every ligament, tendon and muscle of the foot. By Nature's own remedy cures corns, strained tendons and turned arch (often misnamed broken arch.)

Makes standing or walking a real pleasure for tired, aching feet and restores them to a healthy, normal condition.

—All sizes in stock at $7.50, high or low shoes in Tan or Black, in our Shoe Department. (Other Nettletons, $6 and up.)

Write or call for the Booklet, "Comfort Seeker's Delight," illustrated with photographs. We'll gladly send it free on request.

Harris & Frank
LONDON CLOTHIERS
437-441 South Spring St.

To Segregate An Estate

2000 Acres at $22.50 Per Acre.

Especially adapted for Stock, Ranch, Dairy or Orchards.

Water stands in Wells 10 to 25 feet from Surface. 200 Acres Meadow.

Perfect Soil, level and close to Railroad.

70 Miles from Los Angeles.

Can be handled for one-quarter Cash and some good Clear Exchange can be used.

Positively the Best Acreage Bargain in Southern California Today.

See R. A. PAINTER

Snowball-Sullivan Co.
203 I. W. Hellman Bldg.

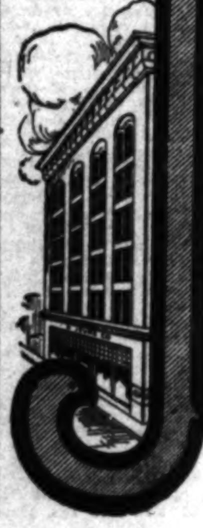

THIS week we are opening up and showing the various qualities of Fort brand Peas at our demonstration booth

JEVNE'S

New Peas from New York State

Here they are, fresh and new, this summer's crop, choice, highly cultivated garden peas grown in the fertile Mohawk Valley, New York State, on the famous Fort Stanwix farms.

The housewife recognizes the fact that fruits and vegetables are more tender and true of flavor when used immediately after being gathered. The Fort Stanwix canning plants are located right on the company's farms, and all Fort Stanwix products are packed the same day as taken from the vine or stalk—immediately after being gathered, thereby retaining their natural tenderness and flavor.

Order "Fort" Brand Peas—well-filled sanitary tins—fresh, new Peas—no waste in using.

Fort brand Early June Peas—No. 2 tins, 15c each; $1.75 dozen.

Fort brand Sifted Sweet Peas—No. 2 tins, 20c each; $2.25 dozen.

Fort brand Extra Small Peas—No. 1 tins, 2 for 35c; $2.00 dozen.

Fort brand Little Sweet Champion Peas—No. 2 tins, 25c each; $2.75 dozen.

HOME 0651 | H. JEVNE CO. | BROADWAY 4900

TWO STORES } COR. SIXTH & BROADWAY, 208-10 SO. SPRING STREET

—Home of Ostermoor Mattresses— —McCall Patterns—

Coulter Dry Goods Co.
FOUNDED in 1878

U. S. Postoffice Sub-Station · W. U. Telegraph Branch · American Express Branch.

Dainty Combination Underwear, Special $2.50

So many women have been in the store, within the last week, asking for fresh supplies of muslinwear, that we are sure such an offer as the following will be eagerly welcomed:

Lace Trimmed Combinations

—of good quality nainsook, elaborately trimmed with Valenciennes lace edging and insertions, with medallions deftly inserted in the front; ribbon run; and

—combinations of nainsook, in Knickerbocker style, smartly finished with French Valenciennes lace and fine Swiss embroidery;

—combinations in Princess style, trimmed with wide Valenciennes bands the entire length of the garment; as well as other models; any of them well worth up to $4 each; specially priced at $2.50

—Muslinwear, Second Floor.

Suits for Large Women—Hard to Fit

—No large woman—who has found difficulty in being fitted in a ready-to-wear tailored suit—need go away disappointed from this Garment Section. For we've provided especially for her needs.

—The woman with large hips and ordinary bust measure, or the one with a large bust and small hips, can be perfectly fitted here.

—New Suits arriving daily, in Bedford cords, in taupe, navy or black; in cheviots, navy and black; granite weaves in Copenhagen, navy, taupe; diagonals in navy and black and other weaves in brown, prune, taupe, navy and black. Priced very reasonably at .... $25.00, $30.00 and $35.00

—Garment Section, Second Floor.

Wednesday "Baby Day" at Coulter's

No mother will willingly miss taking advantage of such opportunities as these to buy the usually costly dainty articles of babies' wear, at reductions:

All Novelties for Babies
—such as rattles, toilet sets, pin trays, powder and soap boxes, pin holders, scales, clothes hangers, etc., reduced 10%

Crocheted Sacques
—in pure white, white and pink and white and blue; regularly 45c to $1.25, cut 10%

Flannel Skirts
—hemstitched and embroidered, with waists, long style, for one and two-year-old children; regularly $1.50 to $3.50, reduced 20%

All These Garments
—are new and fresh stock; not soiled or handled about.

Infants' Sweaters
—the complete assortment, has arrived.

—Infants' Wear, Second Floor.

Moire Silks, Rich and Distinctive, Are Here

Among the lighter silks, moire is in great demand this autumn; and it makes up to such decided advantage that you will be glad to learn this news—and the added news that we have a stock absolutely complete, both in the black and colored moire:

Yard-Wide Moire Antique
—in black and every preferred color $1.50

Silk and Wool Bengaline
—Moire; 42 inches wide; all new shades, including black $3.50

Moire Arabesque
—44 inches wide; in every shade, and black... $4

French Moire Bengaline
—43 inches wide; in black, at.... $3.50, $4 and $5

Moire Bengaline
—somewhat heavier in quality; very rich and handsome; in black and colors $2.50

Swiss Moire
—a French silk, in black; 40 inches wide; $4.50 and $5.00

Black Moire
—in 36-inch width; at....... $1.75, $2 and $2.50

—Silks, Broadway Annex.

A Sale of Splendid Notions

Plenty for all comers; buy as liberally as you'll surely want to:

5c Common Pins; three for	10c
5c Safety Pins, three for	10c
5c Hooks and Eyes, three for	10c
5c Wire Hair Pin Cabinets, three for...	10c
5c Shoe Laces, three for	10c
5c Corset Laces, three for	10c
5c Tapes, three for	10c
Guaranteed Dress Shields, values to 35c, 20c; three pairs for.......	50c

—Notions, South Aisle.

Wool Brocades

French satin wool brocades, in the soft greens, copper, purple, blues and other fall tones $2.50

Broadcloths—in solid colors and black; several qualities, ranging in price from $2.50 to $5.00

—Wool Goods, Bdwy. Annex

Buy Your "Olus" Shirt Here

Nearly every man who once sees these new-style shirts buys a couple — and comes back for more! As the picture shows, the tail of the shirt is utilized in knee-length drawers—consequently a man's shirt fits better, feels more comfortable, and looks better than the old-style shirt.

Made by one of America's leading shirt makers, in snappy patterns, here at two dollars and two-fifty.

—Men's Furnishings, South Aisle.

Dixie Toilet Preparations Demonstration

Beginning Today, we shall hold a demonstration of these well-known toilet preparations and remedies on our Main Floor, South Aisle. Every woman who doesn't already know the merits of Dixie's Preparations will have an opportunity of learning them—and with every 50c purchase of Dixie goods Today we shall give, free, a 25c box of Dixie Cold Cream. Be sure to get yours!

Dixie Oxygen Cold Cream 25c, 50c, $1	Dixie Liver Jokers 25c
Dixie Tan and Freckle Cream 50c	Dixie Cold Tablets 25c
Dixie Hair Tonic .... 50c and $1	Dixie Shampoo 50c
Dixie Regal Rose Cream .... 25c and 50c	Dixie Uterine Tonic $1.50

Dixie Headache Tablets 25c

—Toilet Goods, South Aisle.

More Two-in-One Dresses at Only

All that's necessary to bring crow[ds] ... announce the arrival of these co[...] which we've sold such quantities ...

The Two-in-One

—Is exactly like the illustr[ation] ... fine material, the splendid ... foot, nor the general desir[...] reg. $2, now only ......

—Wa[...]

215-229 South Broadway

...0c—20c—30c
...7:10 and 9:00
...ALKS—to the WISE
...vian Marshall
... IN A "SPLASH-ME" ACT.
—Tojetti and Bennett
...y—Marschall—Billy Maun
...ween 3rd and 4th—
...ME EVERY SEAT And There Are 3000 10c
...TES VAUDEVILLE ASSOCIATION BOOKINGS
...EN TREMENDOUS FEATURES
... SHOWS TODAY, 2, 6:45 AND 9 P.M.
...R— Grand Ave. Near 7th
...VEL PICTURES" New
...11. Prices: Matinee 10c; Evenings 10c and 15c.
CLUNE'S 5TH ST.—
...ffries and ...aming comedy A Drama of "Ole Kaintuck" "Hills of Strife"
SEPT. 15, 16, 17. HEADING A BIG BILL.

Their Fourth.

PATRIOTS DOWN MENACING CLOUD

Rousing Celebration Marks Mexico's Anniversary.

Hundred and Third Year of Sovereign Independence.

Rousing Parade Witnessed by Cheering Thousands.

With a parade, feasting and dancing—typical Mexican merry-making—the 103d anniversary of the independence of Mexico was celebrated yesterday. Thousands witnessed the parade, and thousands ook part in the programme. The procession in the morning through the downtown streets was entered into with enthusiasm by several hundred persons, who without organization fell into line. An escort of mounted police led the parade, followed by members of the City Council, and a number of vaqueros, and automobiles loaded with Mexican and Spanish girls.

Only one cloud, and that a small one, threatened the pleasure of the occasion. There were mutterings on the part of the Mexican colony. Criticism of the motives of the leaders in the celebration were expressed, and charges of graft instead of patriotism were uttered. But the programme was carried out as originally planned, and no demonstration was made.

GREAT SHOWING.

The celebration at the Wild Animal Farm was marked by a great showing of patriotism, enthusiastically displayed. This appeared not only in the addresses, but in the "vivas" and cheers which greeted the words of the speakers, especially when reference was made to the relations which for many years has existed between this country and the neighboring republic.

The tricolor of Mexico mingled with the Red, White and Blue, and the frequent appearance of man or woman in the ornate holiday garb of the Mexicans, gave the scene a gala-day showing quite unique. The explosion of aerial bombs at frequent intervals was a striking Fourth of July suggestion to the independence-day proceedings. The wild animals entered into the spirit, the lions adding their roar at the explosion of every bomb.

The principal speakers of the day were Frank Domingues and Gen. Frank C. Prescott. Domingues referred to the struggle for liberty and its final attainment by the Mexican people; the close relations of amity existing for many years, with but slight interruption, between thetwo neighboring republics; the high destiny in store for the two countries if they followed after the higher ideals which usually have guided their actions. Gren. Prescott appealed for a "hands-off" policy by this country, and compared the struggle in Mexico with that which he said other countries have passed through without intervention.

STIRRING SONGS.

The Mexican national hymn was sung by a large chorus under the direction of Mrs. M. G. Gonzales, solo parts being sung by Misses Mary Beralta, Ida Olivas, Senaida Guzman and Christopher Terzo and Harry Tonetti. Miss Birdie Callsh of San Francisco, called by some the Tetrazzini of that city, sang "The Star Spangled Banner," and at its close Frank Domingues waved the national colors of the two countries, and called for three cheers for Washington and Hidalgo, and other patriots of the two nations, which were given heartily.

An old-fashioned barbecue was a feature, and the Mexican National Band of Los Angeles played inspiring patriotic airs throughout the day.

EVENING FEATURES.

The concluding feature of the celebration conducted by La Junta Patriotica de Los Angeles was a grand ball at Blanchard Hall, attended by over a thousand persons, mostly of the younger Spanish-Americans. Miss Estelle Campbell was the winner in the beauty contest. The affair was in charge of Frank Young and Charles Whiteside.

The Cura Hidalgo Club, at Turner Hall, gave an extended programme of speech-making, Spanish dances and singing in both English and Spanish. Frank Domingues was president of the evening and made another patriotic address; he was followed by Gen. Prescott, whose speech was along somewhat the same lines as his address to the gathering at the Wild Animal Farm in the morning. Pablo Garcia recited an original patriotic poem in Spanish. The Quinteto Sevillano was enthusiastically received, the characteristic singing and dancing familiar to Spanish audiences being well rendered. The entertainment closed with the singing of "The Star-Spangled Banner."

Emblem of twinship of the republics.

Manuel Carmona riding at the head of yesterday's Mexican Independence Day parade with the Red, White and Blue and the Red, White and Green on the same flag staff.

Sister Elsie.

WANT PHOTOS, GET SHOVELS.

FOUR PHOTOGRAPHERS ORDERED TO FIGHTING LINE.

Motion-Picture Operators on Government Land and Within Martial Zone Find Themselves Battling Flames—Make Escape Twice and Fight Against Being Returned.

Four motion-picture operators for the Universal Film Company at Hollywood made a grand mistake yesterday when they tried to take pictures of the forest fire that is scorching the skirts of Sister Elsie Mountain, twenty miles north of the city.

Thev took shovels instead.

The quartette, Jack Parsons, Dallin Clawson, Harry Revere and Devereaux Jennings, went in an automobile to a point near the forest blaze and started setting up their cameras. A group of forest rangers, tired from the three-day fight, limped along and forced the men into the fighting line with shovels.

The line was under martial law and the men were on government land. Calls for recruits had gone in every direction. The four men were easy prey.

Watching their chance, the four men ran away and again started taking pictures. For a second time they were pressed into service, and instructed not to run away again.

Being under orders of a film company they refused to be drafted, and when the opportunity presented, all made a break for the waiting auto half a mile distant.

Three forest rangers gave chase, and there ensued a bouncing drive into Sunland, where, thinking they had eluded their pursuers, the photographers sought solace at a soda fountain. They were overtaken and escaped only after a battle, getting back to Hollywood much the worse for wear.

One of the rangers threatened to have Parsons arrested for driving his car beyond the speed limit.

TWAIN ARRESTED.

Domestic and Man Held. Former Admitting Thefts, and Latter on Suspicion.

Mrs. Marie Loburger, a widow, of No. 1216 South Hill street, was arrested last night by Detectives Hawley and King and is held in the City Jail on a charge of having stolen from a residence where she was employed as a domestic. With a search warrant the officers went to the South Hill street address and recovered goods which the woman subsequently admitted having stolen.

W. C. Lewis, who says he is a baker, was arrested at the same house, and is held on suspicion. The police are investigating his record.

Confronted with the stolen laces and wearing apparel, Mrs. Loburger admitted her guilt. Mrs. A. A. Thompson, No. 813 South Flower street, and several other women for whom Mrs. Loburger had worked, identified the loot. Mrs. Loburger has three children.

SONOMA COUNTY.

SANTA ROSA, Sept. 16.—An extensive forest fire is laying waste the district about Stewart's Point in the northern portion of Sonoma county tonight. It is reported that an area of several square miles has been burned over and that the fire has traveled fifteen miles. A large force of men is fighting the flames.

The Storm Queen

GUARANTEED WATERPROOF CHIFFON VEIL

Splendid for Motoring, Driving and Street Wear. Guaranteed Absolutely Waterproof & Washable. For Sale by Leading Retailers. All Colors.

This Tag on Each Storm Queen Is Your Guarantee of Satisfaction.

"The Times" Scholarship.

"POLLY" OF PASADENA RECEIVES BIG CHECK

Awarding of "The Times" Scholarship Prizes Interesting Event—Round Up of Ca[...] Vacation—All Participants in Scholarship Satisfied and Happy Over Their Prizes. What the Happy Young Winners Selected.

PRIZES THEY GOT.

1. Edward Polakoff, Pasadena, $1000.
2. Earle S. Weller, Long Beach, $500.
3. Helen Wilkins, Monrovia, $100.
4. Jerome Waller, Los Angeles; San Diego Army and Navy School.
5. Paul Webb, Pomona; Egan Dramatic School.
6. Sperry Van Blarcom, $75.
7. Walter J. Little, Santa Monica, $50.
8. Harold Tilton, Inglewood; Los Angeles Business College, twelve months.
9. Cora Norton, Santa Paula; Los Angeles Business College, eight months.
10. George Maurer, U.S.C. Liberal Arts.
11. Helen Woodworth, Covina; Isaacs-Woodbury Business College, one year.
12. Theona Lovelady, Santa Ana, $25.
13. Charles Southard, Oxnard, unselected.
14. Elsa Winger, Santa Maria; California Commercial College, one year.
15. Cora Rosbrugh, Mackey Business College.
16. Marvin Allen, Alhambra; Holman Business College.
17. George Brown, Alhambra; De Chauvenet School of Music.
18. Frances Geach, Bach School of Music.
19. Ruth Smart, Isaacs-Woodbury Business College.
20. Celia Blumenthal, Holman Business College, twelve months.
21. Hazel Riley, California Commercial College, six months.
22. Lois Wise, Los Angeles School of Art and Design.
23. Melba Hackney, Los Angeles School of Art and Design.
24. Leo Moody, unselected.
25. Percy Pickering, San Pedro; Los Angeles Conservatory of Music.
26. Freda Thomas, Los Angeles Conservatory of Music.

Edward Polakoff, with his $1000 check from The Times, won in the Scholarship Contest. Below, The Times check for $1000, made out to Edward Polakoff, as first prize in The Times Scholarship Contest just closed.

Edward Polakoff, "Pasadena Polly," winner of first prize in The Times Scholarship Contest, was as happy a boy as one ever saw, when on Monday afternoon he was presented with the check which represented not alone the reward for a great summer's work, but the ability which goes to the winning of such a prize.

It is not mere luck to win in such a contest. It takes many qualities to succeed when pitted against those who are as eager, as determined and persevering as you, and in addition to that when you are making your first real effort to succeed in the business world. "Polly" is but 15 years of age, entering his second year at Polytechnic High School in Pasadena. Few who have met the valiant worker during the summer have realized that he was so young, for he has the seeming maturity which goes with a settled determination to succeed. With unflinching energy and never-ceasing work, "Polly" has won. With determination, a steady nerve and the methodical precision which plans every campaign before entering upon it, "Polly" has won first place. With something of character which goes deeper than can be defined by any single quality, "Polly" has succeeded. "Polly" has won, moreover, upon a clean record and without making an enemy. On the contrary, everyone who knows him is ready to vote "Polly" a "prince."

There was a delightful surprise for the winner of the first prize when the distribution came, on Monday. The first prize, $1000, to be used for a college education, was his—this he knew for a certainty, as his great score headed the list. "Polly," just entering High School, saw college through the small end of the telescope four years away, but the terms of the scholarship could not be disputed. If he was at all troubled by this fact, all such trouble was dissipated when Harry Chandler, assistant general manager of The Times, said to the winner of first place: "We want this prize to take the shape of what will do the winner most good, and I have just signed an order for a check for $1000, to be delivered to you unconditionally." It really seemed for a moment as though "Pasadena Polly" would toss up his hat and shout for pure joy, but instead he thanked Mr. Chandler in a way which it was easy to see came from the depths of a very full heart. So Polakoff has the fruits of his summer's work "to him in hand," and he has already planned how far the great prize shall go toward gaining for him the education which he is determined to have in order that he may secure an honored position in life.

Polakoff means to be a banker, and is already planning just how best to go about the fulfillment of this wish.

The qualities which he has developed during the campaign just closed will stand him in good stead in the battle of life, for they are qualities that win. Polly was ably aided in his [...]

(Continued on Thirteenth Page)

"Sounds" Good Now.

SHE'S READY TO RETURN TO HOME OF SILENCE.

Miss May Haworth.

Who ran away from her deaf and dumb parents and is now in the Central Police Station. She is saying "window" with her hands, that having been her means of egress from home.

MISS MAY HAWORTH, the full-facultied daughter of deaf and dumb parents, who ran away from her home, No. 354 West Seventy-first street, Saturday, because she could not stand the silence, has just as silent an abode now. She is detained in a separate cell in the Central Police Station.

Within forty-eight hours of the time she left her home with all its stillness she was longing for that quietude again, and it was the homesickness that revealed her to the police. She told a chance acquaintance in a rooming-house where she had accommodations, that she was the missing girl. The police quickly found her.

Romance and the longing for human conversation had each contributed to her errantry. In her own home are four members of the family, including herself. Three of them are deaf and dumb. She was the link between the stricken and [...] and the outside world.

Her father, Elson Haworth, [...] her mother, have been without [...] sense of hearing or speech since [...] birth. May has full control of [...] faculties, but the hereditary [...] tion returned in her sister, [...] who has never spoken.

The silence that was so [...] became almost a clamor [...] house for hours daily. [...] was so useful in bartering [...] tradesmen and meeting all the [...] public, her family wished her to [...] main particularly close to the [...] She wanted to get out in the [...] and earn her living. It was [...] ter a business college [...] the desperate detachment [...]

Now, after experiencing the [...] terrible quietude of the prison, [...] is anxious to return to her [...] and will probably be given more [...] vantages for conversation in her [...] as her mother is already planning [...] party for her when she is released [...] the police.

J. W. ROBINSON CO.
Broadway and Third

The Entire Stock of Wash Goods--On Sale

DAINTY flowered crepes and voiles—that fashion into such charming evening dresses for young girls. Plain crepes, plain voiles, voiles satin striped and striped in the new "tint" colorings.

For tailored clothes—new Terry cloths and brocaded ratine weaves.

Lovely negligee and undermuslin fabrics, plisse crepes, French crepes, nainsook. And for house dresses and children's clothes—cotton foulards, galateas and tissue ginghams.

The entire stock at 20 per cent less!
—On Sale This Week Only!—

Sheffield Plate—
Gifts—at 20 per cent less!

A GIFT of Sheffield Plate, in Old English design—there could be nothing more attractive.

At 20 per cent less—these wedding, anniversary and Christmas gifts.

Colonial water pitchers, slender rose vases and English candle-sticks.

Then practically a complete dinner service of Sheffield Plate,—close-covered tureens, steak and fish platters, great silver serving trays, casseroles, bread trays.

Odd silver pieces—filigree fruit baskets, mayonnaise bowls, finger bowls.

And tea sets in Old English design.

20 per cent reduced—now!

The Newest of Draperies!
To Harmonize With New Color Schemes

AN imported tapestry Sunfast drapery stuff—in the two-tone verdure patterning. Rose and green; blue and cream; the violet and mulberry tones and bronze effects.

The tinted Punjabs—in rose, green, tan and Old Blue. These are especially attractive when used with the plain white curtains, as over-drapes. 50 cents the yard.

New voiles and marquisettes, daintily hemstitched—in white, cream and ecru. Splendidly w[...] d 50 cents the yard.

[...] of mercerized repps, in an [...] pinks, lavenders and [...]

the difference between succ[...] in a man's career. Ideas that co[...] flash and pass like a flash at some[...] logical moment are true rainbows which pots of gold are depending. [...] that idea down in cold script while it is still hot from the griddle of inspiration! It may be the master key for difficulties that have baffled and for problems that have seemed insoluble. Too often, unless irrevocably fixed at the time, that golden idea goes as mysteriously as it came, and memory of it is a blank.

Sometimes, in the dead of night, between sleeping and waking, sometimes in the busy street or on the crowded car, sometimes amid the whirl of social pleasures, flash these magical lights into the dark brain cell, to illumine unsuspected vistas of opportunity and endeavor. Get them down in black and white, before the good moment passes. It may be now your best angel is whispering to you.

S— [...] on one side— [...] ng of the au[...] enth is warmly [...] aughter color[...] and [...] ed [...] for both [...] was [...]rately; in [...] there [...]tive crib [...] depend[...] of 20 [...] aggrega[...] ceipts o[...] With [...] will be [...] revenues [...]

[...]SON CO. [...] Third

A Thursday Sale
Of Lisle Hosiery

A VERY fine, gauze lisle stocking—50 and 75 cent value—for 25 cents the pair.

There are black and colored stockings—blacks, embroidered in self-tone and colors; boot lace stockings, and polka-dotted stockings.

A very fine gauze lisle stocking—for a half and a third the usual price.

Ami-French
Undermuslin Specials!

AMI-FRENCH (American-French)—skirt and drawer combinations for $2; the corset covers, at 50 cents and upwards.

A special line of Ami-French gowns are 95 cents, other models at $1.50, $1.75 and $2; $2.25 and $3.50.

The Princess slips, with medallions of the Ami-French embroideries, are $2 and upwards.

And new double panel skirts—are $1.25, $1.50 and $2.00.

Here—in this new Ami-French underwear, you have the sheerest of American-woven fabrics, embroidered in a design, patterned after the embroideries of the French Convent.

Life's Gentler Side—Society, Music, Song and the Dance—The Theaters.

MOVEMENTS IN SOCIETY.

Mrs. Charles Eleager Halliwell,
[illegible] left yesterday for the East, where she will visit relatives.

[illegible] last evening, in St. [illegible] Episcopal Church, in the [illegible] of relatives and close [illegible] Miss Jennie Buckley, daugh[illegible] Mrs. F. G. Buckley, No. 710 [illegible]-eighth street, was mar[illegible] Vosburg, son [illegible] Vosburg, and a [illegible] of Hugh Livingston Mac[illegible] Slauson.

[illegible] color scheme of pink [illegible] prevailed in the quaintly [illegible] church, where the soft [illegible] many candles added a [illegible].

[illegible] George Davison was the offi[illegible]ergyman. The music was [illegible] Will Garroway.

[illegible] entered on the arm of [illegible] Paul, and was attired in [illegible] adorned with tulle [illegible] wore a dainty white hat [illegible] a shower of lily of the [illegible].

[illegible] Garroway, her sister, as[illegible] matron, and wore a hand[illegible] fashioned of pink char[illegible] tulle with a picture hat of [illegible] and carried an arm [illegible] Maryland roses.

[illegible] Buckley, a younger [illegible] maid-of-honor. Her [illegible] of rose-colored charmeuse, [illegible] with a jaunty hat of black, [illegible] shower of Killarney roses. [illegible] Ainsworth, daughter of [illegible] Mrs. E. B. Ainsworth, was [illegible] and looked attractive in [illegible] and lace, the only touch [illegible] being a shower of Killarney [illegible] Vosburg was best man. [illegible] were Sayer Macneil, Keith Vosburg, Dr. Bertnard Smith and Eugene Hyatt.

A wedding dinner followed at the family home and later the young people departed for a honeymoon trip, at the conclusion of which they will make their home on the Vosburg ranch near Azusa. Although quiet and unpretentious, the event is one of the most important of the season.

Dinner Last Evening.

Dr. and Mrs. Karl Kurtz, No. 1129 South Alvarado street, entertained last evening at a small dinner party in compliment to Mr. and Mrs. T. G. Bush of New Orleans, and Mr. and Mrs. William Tebbetts of Birmingham, Ala. Covers were also laid for Mr. and Mrs. Arthur Gage and Mr. and Mrs. Walter Perry Story.

House Guest.

Mr. and Mrs. M. W. Everhardy, No. 1401 Alvarado Terrace, are entertaining as their house guest Mrs. Florence Lancaster of Sacramento.

To Entertain.

Mrs. H. F. Vollmer will entertain today with a luncheon at her home, No. 762 Garland avenue.

Series Luncheons.

A pleasure of yesterday was the second of a series of luncheons given by Mrs. J. H. Miles at her home, No. 43 Westmoreland palace. The table glowed with yellow chrysanthemums. There were plates for Mrs. Philip Forve, Mrs. William Irving Hollingsworth, Mrs. Walter Perry Story, Mrs. Richard Benson, Mrs. John Raymond Powers, Mrs. M. M. Gray, Mrs. S. C. Bogart, Mrs. H. F. Vollmer, Mrs. William W. Mines, Miss Gretchan Day and Miss Lois Salisbury.

In Vienna.

Dr. and Mrs. C. R. Luton of Twentieth street and Gramercy place, who are touring the world, are now in Vienna.

Birthday Surprise.

Mrs. Volney S. Beardsley was the honored guest recently at a lovely surprise dinner party at the Bryson, planned by Mr. Beardsley in celebration of her birthday anniversary. Upon entering her apartment, Mrs. Beardsley was greeted by friends who were seated at a table elaborate with flowers and ferns. Dancing and cards concluded the evening.

Wedding Anniversary.

In celebration of their silver wedding anniversary, Mr. and Mrs. J. Wilson of Twentieth street entertained this week with a tea, having as guests Mr. and Mrs. Geniser, Mr. and Mrs. L. G. Norton, Mrs. Margaret Pollich, Mr. and Mrs. R. E. Pollich, Miss Anna Pollich, Miss Fannie Grueniger, Miss Dorothy Wilson, Neil Lake, Otto Krewitz, Max Rose, C. Wilson, Lester Wilson and Earl Wilson.

Three Brides-to-Be.

Miss Bess Hamlin and Miss Dorothy Laurel Dickinson charmingly entertained with a lovely party recently, honoring the Misses Mamie Bauers, Louise Mason and Dorothea Davis, three brides-to-be, who are members of the Delta Sorority of Occidental College.

Guests were entertained at Miss Hamlin's home, West Twenty-first street. A pink and white scheme prevailed. During the refreshment hour a dresden plate, containing three gifts adorned with "brides," was brought in, and, during the strains of Lohengrin's march, was presented to the honored guests.

The hospitality was shared by Miss Margaret Daniels, Miss Irene Stewart, Miss Margaret West, Miss Clara Baker, Miss Edith Ireland, Miss Martha Baird, Miss Sarah Gelch, Miss Cloe Phillips, Miss Fern Sanborn, Miss Margaret Allen, Miss Helen Mason and Mrs. Leon Darrow.

Wedded in Seattle.

Paul Thompson, formerly in the real estate business in San Diego, and Mrs. Amy B. Terpening, daughter of ex-Marshal and Mrs. W. F. Lacy of Pasadena, were married in Seattle on the 2nd inst. Rev. S. W. Stover performed the ceremony. Mr. and Mrs. Thompson will make their home in Seattle.

To Wed.

Jack R. Brunning, who will marry Miss Ruth Evelyn Smith at St. John's Episcopal Church today, entertained recently with a box party at the Orpheum and supper at Brink's.

There were covers for Miss Florence Marlowe, Miss Mabel Maisfaey, Miss Hazel Landers, James S. Jarrott, Herbert C. Engstrom and A. Orlo Janes. The Rev. A. Noel Porter will be the officiating minister.

Reece-Kite Wedding.

Miss Abbie Reece was recently united in marriage to Charles O. Kite. The bride was attired in a handsome cream suit with hat and shoes to match. Miss Margaret Delaney, who attended the bride, was daintily gowned in a simple blue frock. The bride and groom are now residing at the Lowell apartments, where they will be at home to their friends after October 1.

At Ocean Park.

Mrs. Hinton N. Marr and children are at the Dudley apartments, Ocean Park.

Wedding Announcement.

Announcement is made of the wedding Wednesday of James T. Brady of Alhambra and Mrs. Eva C. Hamhorn of Venice. Rev. Cassius M. Carter read the service.

Hermosa Beach Party.

One of the merry week-end parties was that given by members of the Sigma Tau Psi Sorority, who enjoyed the delights of Hermosa Beach. The crowd was composed of Miss Rachel Baldwin, Miss Marie Bittleston, Miss Edith Mathes, Miss Mabel Mathes, Miss Edna Hanerwaas, Miss Helen Weyse, Miss Hortense Wiebers, Miss Grace Parker, Miss Alice Roberts, Miss Maybelle Richey, Miss Mildred Stacy of Phoenix, Ariz., Miss Gertrude Kelliher, Mrs. Jess Peach of Porterville, Mrs. Roy Meads, Mrs. L. S. Rounsavelle and Mrs. Leo Slaughter.

To Enter Cornell.

Roy Crocker, who has been passing the summer at Ocean Park, left Friday evening for the East, where he will enter Cornell.

At Santa Monica.

Mr. and Mrs. Henry Griffith Bell of the Bryson Apartments have just returned from a delightful trip through the north and are domiciled at the King George Hotel at Santa Monica for a month. Mr. Bell, to the delight of his friends, has recovered from his recent illness.

Home Again.

Mrs. Horace N. Taylor and daughter, Miss Florence, of No. 932 Blaine street, have returned from Avalon, where they have been guests of Mrs. Taylor's parents, Mr. and Mrs. H. C. Thomas, of Catalina avenue. Mrs. Taylor will be at home the first and third Fridays during the winter.

In Review.

DANCE THRILLS AT EMPRESS.

MODASSO AND KREMSER PRESENT TERPSICHOREAN DRAMA.

"La Somnambule" Gives Artists Wide Range of Opportunities. Clever Comedy Called "The Watch" Is Feature of Bill—Bernard and Scarth Score Heavily.

An intense dramatic episode expressed in that most subtle and elusive of all the arts, the poetry of motion—the rhythm of pantomime—is "La Somnambule," presented this week at the Empress Theater by Mons. G. Molasso and his company.

The pantomime was staged and composed by Molasso himself, and is thoroughly French even though you don't hear a spoken word. The sensuous music is the work of Daniel Dore.

Assisting Molasso, himself a wonderful dancer, are a number of clever terpsichorean artists, among them Anna Kremser, who takes the part of Mme. Martelle, la somnambule—the sleep-walker. She enacts, in her sleep, the scenes that have occupied her in the course of the evening, her birthday party, and finally, approached by her lover, awakens and rolls down the stairway, where her husband discovers her.

The dances of "La Somnambule" are graceful and pretty, then free and bacchic, always to the accompaniment of appropriate music. Miss Kremser dances exquisitely, and she herself is beautiful. Too, she has histrionic talent of no mean order.

Oliver White has written a comedy entitled "The Watch" for Charles W. Bowser and company of three. Though the situation is strained and impossible, it is cleverly managed by the two men and two women who produce the play, and the denouement is screamingly funny and absolutely unexpected, turning an impending tragedy into broad farce.

The patter of Jules Berrard and Florence Scarth comes straight from the shoulder, hitting you hard and making you laugh. Bernard is a born funmaker, good-humored and debonair. Broader fun comes from Henry Frey—in fact, it's so broad that he keeps you scared.

Lew Palmore juggles successfully with hats, and little Luciana Lucca sings, alone, the two parts of a duet, soprano and baritone, a rather remarkable feat.

The Dead Line in Music.

CABARET SONG'S LIMITATIONS.

AGREEABLE PRESENTATION OF REFINED MELODIES.

Performers Mixing With Patrons, Objectionable Feature Eliminated in Best Restaurants—Circuit of Artists Being Credited to Elevate the Legitimate Cabaret Stage.

BY HECTOR ALLIOT.

Cabaret singing is a recognized metropolitan phase of music.

But like the naked and the nude in the fine arts, there is in cabaret singing a well-defined line of demarhation between what is known technically in restaurants and cafes as entertainers and cabaret artists.

The entertainer is more or less on the objectionable side of the line. He or she walks about the tables, talks to clients and gradually sings songs of a questionable character and under the stimulating influence of champagne dances on the tables and kicks the chandelier.

"Entertainers" are responsible for the drastic measures enacted in Chicago last week, where all cabaret entertainment was prohibited by law.

In legitimate cabaret singing the artists must not step outside of a carpet, which represents in the center of a restaurant the confines of their stage.

But here again enters another feature: the character and quality of the music.

It is gratifying to find upon investigating that the more successful restaurants in Los Angeles have found that to cater to families is the best paying business. To secure that class of patronage it is necessary to give a refined entertainment, which is pleasing to women and children.

I heard last night at Brink's classical music by Buechner's Quartette, composed of piano, violin, flute and 'cello. Edythe Mayor gave some very acceptable pianologues; Marco Wolff, recently from the Orpheum, played the violin; Kathryn Barnard, an attractive coloratura soprano, gave operatic selections, and Cleo Balconi some character songs.

Patrons, at dinner, enjoyed the additional pleasure of a refined vaudeville without rag-time, suggestive song or objectionable actions.

Early in the autumn thirty minutes tabloid operas will be given in costume.

The programmes prepared by Harold H. Moore are not only acceptable but sanely and decently attractive without evasion.

With the Bristol, the artists have more liberty of action as the cabaret carpet is wider and much longer, but they do not venture beyond the dead line. Here I heard a charming voice, a young soprano of pleasing tone, Miss Ruby Miller; Anita Abbott, soprano of the Orpheum vintage, 1912, and Jack Cooley, a good tenor who deserted the ranks of light opera for the legitimate cabaret.

Further on, Adolph Jahnke has his Cabaret de Luxe. Here also a brass rail separates the performers from the patrons and Herr Adolph has solved the problem by placing his family trade in the center and the stray bachelors outside of the mystic circle.

"Men will be men, especially the young," he confided to me; "and it is an object lesson to show them the beauty of family groups, at a fair distance, it is inspiring to them and eliminates the dangers of flirtation as well."

Cabaret singing of this class, and of this class alone, is attractive, entertaining and harmless.

If Chicago had legislated against the offensive mingling of performers with the public and strictly required that artists should remain on the cabaret carpet, vocal and instrumental music for the greater number would have been the gainer by such a wholesome decision.

Orange Tree Song.

A. Bader's musical composition to M. Erlington's lyric "When the Orange Trees Are Blooming," was a special feature of the "Mission Play" season, given by Miss Lucretia del Valle.

At the Columbia Theater in San Francisco Miss Del Valle and her song have been received with extraordinary favor.

In public places, "When the Orange Trees Are Blooming" share the honors of popularity with Silverwood's "I Love You, California."

Woman's Lyric Club.

Yesterday afternoon the Woman's Lyric Club held its first rehearsal of the season at Symphony Hall.

The first concert of that society will be given early in November, at the Auditorium under the direction of Mr. Poulin and Mrs. Hennion Robinson will be, as in recent seasons, the official accompanist.

Beauty and Ability.

NEW STAR TO SUPPLANT MISS RING AT MOROSCO.

THE dramatic personae of the Morosco producing company is to be enhanced in the very near future with a woman who is as histrionically accomplished as she is beautiful.

Cecil Kern, actress, sportswoman, author, and—as a fad—linguist, is to succeed Frances Ring and with her debut here, Morosco promises the Los Angeles stage will welcome a new type.

"An unemotional emotionalist," one critic called her, in attempting to describe her subtle charm of living her parts.

Incidentally, it is announced that her first appearance here will be in "The Survivors," a conception just as well adapted to her personality as one expects to find after a managerial search the nation over for the proper leading woman.

"The Survivors" is from Henry Kolker's own pen and Henry Kolker himself will play opposite Miss Kern.

"The Survivors" is scheduled to follow "Your Neighbor's Wife," which is the coming event at the Morosco.

We await Cecil Kern with mixed interest and curiosity.

GOWNS CAUSE NEAR-RIOT.

South Pasadena Women Cause Disturbance at Venice and Are Compelled to Leave by Police.

VENICE, Sept. 16.—Expressing the fear that they would contract a cold with serious consequences because of their almost transparent gowns, tailored in the X-ray mode, Officer Stukey this afternoon advised Misses Mary and Margaret McDougall of South Pasadena to immediately board cars for their home town. They hesitated, but Stukey, seeing the huge crowd which followed the young women, and urging that even pneumonia might develop, insisted. While the wearers of the diaphanous gowns waited at the station so great a crowd had gathered to get the women between the declining sun and themselves that the officer held his coat low to screen the ardent rays of Sol.

NEWS BRIEFS.

So rare are the visits of the stork in Venice that the City Health Officer, Dr. W. M. Kendall, is weary of watching for his infrequent flights over the housetops. In fact, the stork has been outdistanced by stalking death. During the past month there have been but four births in this city of 8000 persons, probably a record for low birth rate in California, while the deaths numbered eight, also a very low rate.

Property owners on Center street and in the district south of that thoroughfare held a meeting last night to protest against the action of the railroad company in discontinuing the use of the dangerous Center street curve after nightfall. A committee of three was appointed to wait upon the Pacific Electric officials.

It is probable that another wholesale liquor license will be granted by the City Trustees to H. R. Morton, the Ocean Park dealer. Morton wants to sell liquor at the southeast corner of Ocean Front and Navy street.

DANGER OF HOLY WAR.

Destruction of Part of a Mosque Has Excited the Mohammedans at Cawnpore, India.

[Dallas News:] It seems a far call from the Balkans to India, and although the foreign press here reported by cable the progress of the late war in the Balkans its true significance as an alleged Christian movement to drive the Moslems out of Europe has only now been conveyed to the Mohammedan mind by pilgrims returning from Asia Minor and the Levant.

Unknown to the authorities, either British or Hindu, the agitation thus started has lain dormant in Mohammedan quarters at Cawnpore until stirred into action by the destruction of a part of a mosque to make room for civic improvements. A year ago this would have passed unnoticed as the portion of the building pulled down was used merely for ablutions, Mohammedans entering it retaining their shoes. But now with the memory of the defeat of the arms of the faithful in the Balkans it has a warlike anti-Moslem significance, which unless the authorities act with firmness as well as tact, may develop into a holy war.

History has now repeated itself. No conceivable religious policy nor tradition has been harmed by the proposed re-alignment of the Mohammedans property in the Machli Mosque. Nothing sacred was ever threatened. The outer court in which the prescribed ablutions are carried on is no sacred part of any Moslem temple. A man may wear his slippers there. Upon the sanctuary itself no man may intrude booted, and the continuous policy of British administration in India has been that religious prejudice of every kind, so far as it is reasonable and does not patently conflict with the public weal, shall be respected.

No one could wish that the religious animosity of the Mohammedans against the Hindus should be permitted any more than that the immolation of widows among the Hindus or human sacrifice among the Khonds, should still be sanctioned. But in such a case as this, when no religious principle has been even remotely involved, when the guiding spirit of the revolt has been, and still is, purely political, it is time to ask the Mohammedan authorities to intervene, if the pledges they have repeatedly given have any meaning.

Three years ago it was the boast of the Mohammedans in India that they had had neither part nor lot in the hysterical sedition raised by a small percentage—a very small percentage—of the Hindus, who somewhat fatuously believed that in the partition of Bengal there was a possible point d'oppui for the Indian revolution.

But there is always a small body in every race that is discontented and gullible, and India is no exception to the rule. The mass of Indian Mohammedans remains as loyal as ever. The action of a few malcontents in Cawnpore or Lucknow, dazzled by the fluency of Bangali agitators, is not representative in any way of the feeling of the steady mass of the Indian followers of Islam.

Miss Cecil Kern,
Who will be the new leading woman of the Morosco producing company and who will make her first appearance in Henry Kolker's new play, "The Survivors."

Theaters—Amusements—Entertainments.

LOS ANGELES' Newest & Most Beautiful Playhouse—
MOROSCO BROADWAY BET. 7th & 8th STS. MATINEES THURS.-SAT. & SUN.
[illegible] between 7th and 8th Streets. Phones: Main 271, Home A5343.
[illegible] CROWDED WEEK OF THE BIGGEST HIT OF TODAY.
[illegible] producing company with HENRY KOLKER, offer for the fourth big [illegible] play of business life of today.
"HELP WANTED" Nights 25, 35 and 50c. First 3 Rows $1. Matinees 25, 35 and 50c.
[illegible]—[illegible] Harris's great comedy success, "YOUR NEIGHBOR'S WIFE."

MOROSCO'S BURBANK THEATER— Matinee Tomorrow, Saturday and Sunday
ANOTHER GREAT BIG BURBANK MUSIC AND FUN HIT.
The Burbank stock company offers for the first time at popular prices, the internationally renowned musical farce,
"The Girl in the Taxi"
Nights 25, 50 and 75 cents. Matinees 25 and 50 cents.
TO FOLLOW—"THE THIRD DEGREE."

[illegible]URGER'S MAJESTIC THEATER— Broadway, Near 9th St.
[illegible] THIS WEEK ONLY—POPULAR MAT. TODAY—MAT. SAT.
[illegible] presents George Broadhurst's international dramatic success,
"BOUGHT AND PAID FOR"
[illegible] Nights and Saturday Matinee, 50c to $1.50; MATINEE [illegible]
[illegible] FLORENCE ROBERTS, supported by Shelley Hull in "SAPPHO." [illegible] ever shown. Seats sale Tomorrow. Popular prices.

[illegible] THEATER— SPRING ST., BET. 2ND AND 3RD. PHONES: MAIN 511—HOME A1289
[illegible] CROWDED WEEK OF THIS SENSATIONAL WHITE SLAVE PLAY.
[illegible] Astounding Drama of the commerce in girls that has startled [illegible]
"The Traffic" Popular Matinee Today and Saturday, 15c to 50c. Nights 15c to $1.00.

[illegible] STREET NEAR FOURTH—
Empress [illegible] VARIETIES
Perpetually Packed With Pleased People.
THIS WEEK—A SENSATIONALLY FINE BILL
G. Molasso [illegible] Anna Kremser — With their big supporting company of French Pantomomic Dancers in their newest and most thrilling act, "La Somnambule"
WITH 6 OTHER GREAT BIG NEW ACTS.
[illegible] DAY AT 2:30—10, 20 AND 30 CENTS—2 SHOWS EVERY NIGHT.

[illegible] OPERA HOUSE— CHARLES FROHMAN, KLAW & ERLANGER, Lessees. W. T. WYATT, Manager.
[illegible] 1st and 2nd.
ALL WEEK. MATINEES TODAY AND SATURDAY.
QUO VADIS
Only authorized and correct Photo-Drama of Henry Sienkiewicz's great novel. ALL others are IMITATIONS.
[illegible] Matinees at 2:30. Prices 25c and 50c. All reserved and selling.

THE CAWSTON OSTRICH FARM—
[illegible] See the gigantic ostriches swallow whole oranges. See the [illegible] A most unusual sight. South Pasadena cars on Main street. [illegible] or at our city store, 723 Broadway. Round trip including [illegible]

Theaters—Amusements—Entertainments.

BROADWAY, Between 6th and 7th— Phones: Home 10477 Main 977.
Orpheum
Standard of Vaudeville
AMERICA'S FINEST THEATER—ABSOLUTELY FIREPROOF.
Positively the Coolest Spot in Town.
W. L. Abingdon & Co.
In "Honor is Satisfied."
THE VANIAS, "The Fisherman's Bride." WILLIAMS, THOMPSON & COPELAND, "The Burglar's Union." ALMA YOULIN, Dramatic Soprano, in Songs. RAMESES, Egyptian Magician. W. S. "RUBE" DICKINSON, Ex-Justice of the Peace. THE FEIS TRIO, Musical Vagabonds.
Last Week here EDWARDS DAVIS & CO., "The Kingdom of Destiny."
Symphony Orchestral Concerts, 2 and 8 p.m. World's News in Motion Views.
Every Night at 8, 10-25-50-75c. Boxes $1. Matinee at 2 DAILY, 10-25-50c. Boxes 75c.
Harry Thaw Motion Pictures
Authentic Views. Authorized by him. Here exclusively.

ALHAMBRA THEATER— Hill Bet. 7th and 8th Sts. Phone F7616
LOS ANGELES' FINEST PICTURE HOUSE.
Thurs., Fri., Sat., Sun., This Week
IN THE Coils OF THE Python
First big Animal Production by the famous Universal Film Manufacturing Company. A Genuine Thriller from start to finish. Continuous 12 noon to 10:30 p.m.
900 SEATS—EACH ONE 5c

PANTAGES Broadway Vaudeville— 10c—20c—30c
Matinee Daily 2:30—Nights 7:10 and 9:00
READ this program—IT TALKS—to the WISE
Lottie Mayer—Vivian Marshall
AND FOUR WATER NYMPHS IN A "SPLASH-ME" ACT.
Clayton & Lennie—Tojetti and Bennett
Bimburg, Marion & Day—Marschall—Billy Maun

MAIN STREET, Between 3rd and 4th—
HIPPODROME EVERY SEAT And There Are 3000 10c
WESTERN STATES VAUDEVILLE ASSOCIATION BOOKINGS.
TEN TREMENDOUS FEATURES
THREE SHOWS TODAY, 2, 6:45 AND 9 P.M.

MOZART THEATER— Grand Ave. Near 7th
New "TRAVEL PICTURES" New
Continuous 1 to 5, 7 to 11. Prices: Matinee 10c; Evenings 10c and 15c.

CLUNE'S BDWY. Barney Oldfield, Jim Jeffries and Jack Jeffries in a screaming comedy FIRST TIME IN PICTURES.
CLUNE'S 5TH ST.— A Drama of "Ole Kaintuck" "Hills of Strife" SEPT. 15, 16, 17. HEADING A BIG BILL.

ities and Towns South of Tehachepi's Top—Los Angeles County News

VETERANS IN CONCLAVE.

Orange County Patriots Hold Annual Meeting at Fullerton and Entertain Visiting Comrades.

FULLERTON, Sept. 16.—Members of the Orange County Veterans' Association are holding their annual meeting at Fullerton today, with a large attendance from all parts of the country, and including members of the Women's Relief Corps and Daughters of Veterans. Visiting delegations are also present from Riverside, Long Beach, Whittier and Los Angeles.

Mayor L. C. Richman delivered an address of welcome to the veterans at the opening of their business session in Masonic Hall. A bean dinner was enjoyed by the old soldiers and their guests at noon, and the afternoon was devoted to a programme of social entertainment and reminiscence. Mrs. Jessie S. Mason of Riverside, soloist, and the famous veteran drum corps of Los Angeles furnished music for the occasion that was much appreciated.

The grammar school opened yesterday with an enrollment of 424, which is a good increase over last year, when the school opened with an attendance of 361. Fifteen teachers are employed this term, while the school had only eleven teachers last term. There is also a good increase in the High School.

Shoes and Character

[Elbert Hubbard in The Fra]

An Advertisement.

THERE are four primal necessities in life—only four. These are food, clothing, shelter—love. Shoes and hats are a part of our clothing. Also they are secondary sexual manifestations, said Herbert Spencer. Spencer was a bachelor, and he knew. And as women's shoes get more beautiful, skirts grow narrow and short.

Spiritless, dejected, whipped-out men advertise to the world their mental condition by their shoes. Hope, courage, animation, ambition, are mirrored in your shoes. Your feet feature the facts. Shoes are a telltale.

Once there were people in America who never wore shoes. Now, we all do—a part of the time, at least. Americans are the best-shod people on earth.

Our consumption of shoes is two hundred seventy million pairs a year—three pairs to a person. Twenty-five years ago it was two pairs a year per person. We are getting more particular. Also, as the years have passed, our shoes have been bettered in style and quality. Most of us, even us common folks, have different shoes for different occasions. It's better for our feet, and better for our heads, as it lifts our self-respect. When you change your shoes you change your mind.

Shoe-manufacturers are a prosperous people. There is no "Shoe Trust," and there can't be, for there are thirteen hundred shoe factories in the United States, and more are being formed. I know of six shoe factories in St. Louis, all started by employees, who have come out of one particular factory and embarked in business on their own account. And they are all making money.

Monopoly is out of the question in the shoe business, for the simple reason that anyone who wants to start a shoe factory is not obliged to buy an outfit of costly machinery. He can lease shoe-making machinery and get it on exactly the same terms that the biggest factories can.

If every shoe factory had to buy or manufacture its own machinery, and thus keep abreast of the times, it would require such a vast capital, and also such a corps of inventors, that of necessity the business would be concentrated in the hands of a few. Instead of thirteen hundred factories, there would be thirteen, and if there were only thirteen they would get together and we would have a Shoe Trust. As it is, we haven't.

Today, the boot and shoe industry is the one large business left in the world not run by a so-called Trust, and the United Shoe Machinery Company is responsible for that fact.

A few days ago, I was in Boston, and I just took a couple of days off to find out who the United Shoe Machinery Company is, what they are, and what they are doing. The general offices of the concern are in Boston, but their factories are at Beverly, Mass., twenty miles out, near where President Taft made his summer home. The salt water comes right up to the doors.

We have heard about the increased cost to the consumer by reason of the so-called "Machinery Trust." I suppose the average person, if asked what amount the owner of leased shoe machinery would receive on a pair of shoes, would say: "Oh, about 40 or 50 cents."

The real fact is that it takes fifty-eight different machines to make a single shoe, and in cases where the entire fifty-eight machines are leased by the manufacturer of shoes the owner of the machines receives a royalty running up sometimes to five and one-half cents a pair. Where fewer machines are used it runs as low as half a cent a pair, and the average for most shoes is one and one-third cents a pair.

If this entire cost were wiped out it would not make one cent's worth of difference to the wearer in the price for a pair of shoes!

Let it be known that the United Shoe Machinery Company does not make shoes. They simply manufacture machinery that is used by shoe manufacturers. They make upwards of three hundred varieties of machines. Different styles, weights and kinds of shoes require different machinery. There are babies' shoes, children's shoes, women's shoes, men's shoes, shoes for business, shoes for society, shoes for indoors and shoes for outdoors. Some people wear one kind of shoe in the morning, another in the afternoon and a different shoe in the evening.

Most of the principal machines made by the United Shoe Machinery Company are leased to the manufacturers, although a great majority of the machines they make can be bought if the user so desires.

Practically all of the shoe factories in America lease their machinery. This custom has come down for the past forty years. The reason is that so many different kinds of machines are needed in making a shoe, and new inventions and improvements are happening every day. Factories would not run the risk of putting in a new invention, especially in view of the fact that the machine might have to be replaced any day with something better, cheaper and more effective.

Things we don't know anything about, we are not aware of. Ninety-five per cent. of manufacturers today very much prefer to lease a machine rather than to purchase it outright. Because a machine leased by the user doesn't have to be "scrapped." This dread nightmare of an obsolete machine carried on the inventory has made many a good man turn gray before his time.

The business of the United Shoe Machinery Company is one of the best examples of successful co-operation in America. Inasmuch as most of the machinery is leased, and pays a return only when used, it is self-evident that the machinery must be of a kind that will give a satisfactory service.

The United Shoe Machinery Company employs a force of more than five hundred traveling machinists, who are constantly inspecting the installed machinery and seeing that it is kept up in perfect condition. Idle machinery, like idle men, yields no income.

The United Machinery Company keeps constantly in their employ a force of about a hundred highly skilled inventors, who are constantly working on new ideas, or perfecting old ones. No machine is ever made good enough. It must be made better.

There are no secrets around the United Shoe Machinery Company's works. You see the inventors, the chemists, the workers in the laboratory, and the thousands of hearty, happy people in these wonderful concrete buildings, seventy-five per cent. of the walls being glass—the sunlight flooding everything—and in some of the buildings ninety per cent. is glass.

These great works give employment to upward of five thousand people, and no mill in Massachusetts or in the United States pays an equal wage, the average weekly pay envelope being $15.70.

I have visited many factories, stores, mills, shops, all over the United States and in England, France, Scotland, Italy and Germany, but never have I seen a big factory managed with the same superb attention to hygienic and sanitary conditions.

In way of factory equipment and so-called factory betterments, no institution in America surpasses this, but all of the betterment work is quite incidental and is a matter of course, without fuss, frivol or flummery.

Viewed from any and every possible standpoint the United Shoe Machinery Company has made the world its debtor. Consumers, employees, inventors, producers of raw stock, stockholders, management—all have prospered, because a great service has been rendered. Business nowadays is based on reciprocity, mutuality, co-operation. The United Shoe Machinery Company is a splendid example of all three. It has made its wonderful success by making it possible for the consumer to buy today for three dollars a better shoe than could be bought a quarter-century ago for five dollars.

And after all, is not the test of the worth of corporation the service it gives to the people?

Pasadena.

REGULATION OF BAKERIES.

Pasadena Commission Enacts a Stringent Ordinance.

City Water Department Issues Monthly Report.

Policemen Petition for One Day of Rest.

PASADENA, Sept. 17.—The City Commission yesterday enacted an ordinance placing more rigid regulations on the sale of bread and next Friday a similar ordinance will be passed to pertain to the sale of butter.

That which was adopted yesterday provides that the standard loaf of bread shall be one pound in weight and that if loaves of any other weight are manufactured they must be labeled, so that the purchaser may see what he gets, and, furthermore, that there must be scales in a convenient place so that the purchaser may have the bread weighed should he so desire. The labels must be of white paper and, if square, an inch across, or, if round, an inch in diameter. Besides recording the weight of the loaf of bread they must bear the name and address of the baker. The penalty for violation of the ordinance is a fine of $200 or a jail sentence of 100 days.

Another matter brought to the attention of the commission yesterday is the claim of F. M. Adams of No. 323 Chester avenue, that the contractors who repair the streets are fast putting some of the best ones in need of repair by driving heavy auto trucks over them. Chester avenue is the thoroughfare singled out for an example. An appeal was made to the Commissioners some time ago by residents in this street to stop heavy traffic there, but the Commissioners declare they have no right to limit the weight of conveyances. In his communication Adams said in part:

"A contractor who should drive a fifteen-ton load across a grass plot in Central Park would be arrested and prosecuted immediately. Why should he be allowed to escape from the consequences of the destruction of any street simply because it saves him time and money to do it that way. The remedy is in the hands of the Commissioners. The general tax levy is already too heavy to pay for costs that should never be."

The request that the city take over the system of the Los Flores Water Company yesterday caused the Commission to declare a set policy with regard to such matters. The decision at which the Commissioners have arrived is that no water system adjacent to that of the city, but outside of the city limits, shall be included in the municipal water works.

A report made yesterday shows that the total current revenue of the city water department for the month of August was $25,644.28, and the expenses $14,878.25, leaving net earnings of $10,766.03.

AFTER A DAY OFF.

A petition signed by most of the members of the police force asking that policemen be granted one day of leisure a week was presented to the City Commission yesterday and referred to City Commissioner Loughery. He will probably make a recommendation concerning it next Friday. He has not said what he will report. As the policemen of Los Angeles and other cities are granted a number of days a month free from duty, and as the salaries paid to policemen in Pasadena are not as high as those paid in Los Angeles and other cities, it is likely that the action of the Commission will be favorable.

In behalf of the policemen, several ministers and women's clubs a year ago sought to secure for them a day off a week, or at least two days a month, but the former City Council then complained that there were not enough men in the department to admit of their taking such action and afford ample police protection to the city. Since then a number of new policemen have been added to the force, and many who have interested themselves in the matter contend that even though the force still may be small more efficient service is secured by granting the men opportunities for recreation now and then.

Hotel Vista del Arroyo, Pasadena.—[Advertisement.

PASTOR HAS NEW HOME.

Ocean Park Congregation Spends Hottest Day of the Year Doing Free Carpenter Work.

OCEAN PARK, Sept. 16.—Rev. J. R. Havener, pastor of the Ocean Park Christian Church, and wife occupied a rented flat of three rooms yesterday. Today he is the proud possessor of a modern five-room cottage, built today by the people of his church, sixty men and women donating their services, the materials being given by generous lumbermen.

At daybreak this morning, just after 5 o'clock, the workers gathered, the men threw off their coats and the women donned aprons and began. At 7 o'clock this evening a handsome home, complete with the exceptions of the lath, plaster, finishing and plumbing, occupied a site adjoining the church at Rose avenue and Lake street. Breakfast was served at 6 a. m., luncheon at noon, and dinner at 5:30 p. m. by the women in the basement of the church. R. Mooser was foreman. He had two-score professional and amateur carpenters and laborers under him. Five clergymen worked like trojans, Revs. Havener, F. W. Jackson, C. C. Bentley, J. L. Lobingier and R. R. McConnell. At noon the framework was up, and after dinner the workers placed the last of the shingles on the roof and sides.

WOMAN LOSES DIAMOND.

Miss Mabel Brown, a wealthy young woman staying at a beach hotel is mourning the loss of a diamond ring valued at $200, and of $17 paid a taxi driver as a result of a joy ride taken with Harry Dewitt of Denver, a friend of her family, in the early morning hours. Dewitt hired the taxi to take Miss Brown home, but suggested they take a long trip up the coast. They let the driver wait and the taxi clock to tick up the dimes while they sat upon the sand for over two hours. Dewitt took Miss Brown's diamond ring and pretended to lose it. He suggested that they go back to the hotel and return at daybreak to find it. He jumped from the machine at Rose avenue and fled, leaving the driver unpaid. Miss Brown's brother paid the bill.

AN OCCASION OF MERRIMENT.

Pacific Electric Employees at Redondo Beach Take a Day Off and Incidentally a Ride.

REDONDO BEACH, Sept. 16.—There have been scores of merry picnic parties here this summer, including reunions of former residents of other States and outings of orphans on their first visit to the beach, but none has been jollier than the party of Pacific Electric employees of the water front, which left here this morning on their annual outing and returned late tonight. If anyone knows how to give a picnic or to enjoy one, these particular people should, for they are the men, women and boys and girls who have made possible the success of the big picnics here.

The party included C. H. Burnett, manager of outside operations of the Pacific Electric Company; B. A. Minor, manager of the water front; A. L. Manahan, resort manager, with their families, and the clerks, ticket sellers, bath-house attendants, key boys and other employees. Two special cars carried the party and the Schoneman and Blanchard band furnished music throughout the day. Instead of spending the day at a beach or park, the employees voted to have a trip over the lines of the company, and the route included Long Beach, Balboa, Santa Ana, Pasadena, the Ostrich Farm, Los Angeles and back to Redondo Beach. At Pasadena the party enjoyed an auto trip over the city and through the Busch gardens, and at Balboa a ride on the canal in small yachts was on the programme. Everywhere the party stopped the Redondo Beach yell was given with fervor, Mrs. Mae Brandt, the chief clerk of the Redondo Beach plunge, being the yell leader.

The trip covered a distance of over 160 miles over the lines of the Pacific Electric Company and was the first of the annual outings to be given to the Redondo Beach employees of the company by their employers.

Yellowtail are running at Wharf No. 3 and many big catches were made today by anglers from that pier. Schools of sardines are seen about the wharf, a sure forerunner of the yellowtail, the gamiest fish caught in these waters.

Cool, comfortable, Coronado.—[Advertisement.

TWO HORNS TO THIS DILEMMA.

Ontario Has the Pacific Electric in a Corner From Which It Will Be Difficult to Emerge.

ONTARIO, Sept. 15.—To discover whether or not the Pacific Electric Company holds a franchise under which it operates its Ontario lines, is the task which is greatly puzzling city officials here today and the question must be settled before the paving of Euclid avenue from A street to the northern city limits can be proceeded with.

City Attorney Isaac Jones declares that the Pacific Electric must either own the strip of parkway in the center of Euclid's double drive, or must operate under a franchise. In either case the city will benefit, but there seems to be no way of determining which is the case, and in the meantime no action can be taken.

If it is decided that the company owns the park strip, then it will be up to them to pay for half of the proposed paving. On the other hand, if the company is operating under a franchise, then it must pay the city annually 2 per cent. of its gross earnings from the local lines.

Naturally the Pacific Electric people will not commit themselves one way or the other. The city books fail to throw any light on the subject, since the Pacific Electric took over the local lines from the Ontario and San Antonio Heights Company, which operated here before the city was incorporated. City Attorney Jones has been instructed to go to Los Angeles to investigate the old books of the company in order to ascertain how matters stand. In case it is found that the company neither owns the land, nor holds a franchise, the city will compel it to take out a franchise at once.

COHN AND COHEN.

The fact that H. Cohn of East Ralston street was arrested on an attempt-to-murder charge, while H. Cohen who resides on the same street, was absent on his vacation, all but cost the latter his position at the Hotpoint Heating factory, when he returned this morning.

Despite the fact that the weather was excessively warm here today, Cohen was conscious of a chill when he moved about among his fellow employees this morning, and finally questioned the foreman as to its cause. He was asked if he had not been arrested and given a gentle hint that his services were no longer required.

Cohen had heard nothing of the arrest of Cohn and it took some time for him to grasp the fact that a neighbor who bears almost the same name had given credence to the story that he was the arrested man. Cohen still has his job, but is kept busy explaining that he is not the man who attempted to kill E. C. Rogers.

NEWS BRIEFS.

A co-operative book store, established this year at Chaffey High School, has already saved the pupils of the school more than $250, according to the statement today of Principal Merton E. Hill. At the school book store all books and supplies are sold at cost, thus books and supplies which would under ordinary conditions have cost the students $1150 have already been sold for $900, a saving to the students of $250.

Long Beach.

WATER MAIN BONDS CARRY.

Long Beach Authorizes Issue to Improve System.

Will Pass on Auditorium Bond Proposition Today.

Fusion Crowd Selects Humphries for Mayor's Job.

LONG BEACH, Sept. 16.—Long Beach today added $200,000 to her bonded indebtedness by voting that amount for new water mains. Owing to the fact that new extension use up all the surplus funds of the department, and there is urgent necessity for replacing an old part of the system in the eastern part of the city, the opposition was not as pronounced as was expected, and the election carried by a majority of 146 votes over the required two-thirds, the vote standing 2029 for and 796 against, out of over 12,000 registrations. Tomorrow the voters will cast their ballots on a proposition to vote $150,000 for a new auditorium.

FUSION CANDIDATE.

Victor R. Humphries, manager of the Home Mill and Lumber Company, and for four years Councilman from the Seventh Ward, has been chosen as the Mayoralty candidate out of a list of thirteen by the fusion committee of fifty-two comprised of leaders of the two factions which in past years have opposed each other at the municipal elections. The choice seems to give general satisfaction, as Humphries is a man of strong convictions, and a clean record. The selection was made on the fifth ballot, most of the other candidates having their names withdrawn by friends on the fourth ballot. Among the names presented were I. S. Hatch, incumbent; Charles Malcom, Richard Loynes, C. J. Walker, George Hoodenpyl, L. N. Whealton, G. H. Marshall, W. J. Desmond, T. A. Stephens, W. H. Bennett, L. A. Perce and J. R. Williams. A feature of one ballot was a lone vote cast for Rev. O. H. L. Mason, pastor of the Presbyterian Church, recently under fire. Mayor Hatch, incumbent, received two votes.

Today Humphries said that the acceptance of the office meant probably a monetary loss to him, but coming as it did, he saw no way to evade the honor, but hoped the committee would name a strong Council and popular Board of Public Works behind him.

Humphries is a native of Missouri, and was educated in the public schools at Macon. He came with his parents to Kansas in 1884, settling at Coldwater. In 1888 he moved with his family to Colorado, and in 1900 was elected City Clerk of Trinidad, in which position he served four years. He moved to Long Beach in 1907, and in 1909 was elected City Councilman in the Seventh Ward, and re-elected in 1911, the last time being the choice of both parties. A charming wife and three sturdy boys, two of them young men, make up the rest of the family.

THIEF CAPTURED.

"An honest thief cannot make a decent living," is the plaint of Charles Williams, who was arrested today coming out of an unoccupied house, while theowner, Officer Loper, was about to show a prospective tenant. Williams, hearing persons approaching, bounded out of the house into the arms of the astounded officer. With him was captured a traveling bag containing jewelry and silverware secured in some other robbery. Williams says he is 23 years old, and a resident of Portland. He came south two weeks ago and robbed three houses in Edendale, Los Angeles and San Pedro. In the Los Angeles robbery, an apartment house, Williams says he secured $200 worth of loot, but only realized $7.50 on it from a Los Angeles "fence." He will be turned over to the Los Angeles police.

NEWS BRIEFS.

Michael B. Murphy, an honored resident, died last night at his home on Locust avenue. He was an old-time Mason, having joined the order at Plattsmouth, Neb., in 1871, and was a member of the grand lodge of that State. He was a native of Ireland, but came to America early in life, and settled in Nebraska, and was in charge of the first mail car that ran through from Omaha to Ogden. He came to Long Beach ten years ago. He leaves three children, Charles, City Plumbing Inspector, Fred A., of the quartermaster department, United States Army, at Ft. Houston, and Mrs. Anna Chadbourne, wife of Prof. Chadbourne of the University of Nebraska. Funeral services will be held Friday under Masonic auspices.

John F. Neylan, chairman of the State Board of Control, today notified President Wallace of the Board of Education that the Attorney-General had approved the validity of the issue of $140,000 school bonds with two minor exceptions, which can be remedied by the Board of Supervisors. This means that the State board will purchase $30,000 of the bonds, while the County Supervisors take the remainder, $110,000, and will enable the local board to begin operations at once on planned new buildings to relieve the congestion of the grammar grades.

Be cool at Coronado Beach.—[Advertisement.

SECOND ANNUAL BANQUET.

Chamber of Commerce at Hermosa Beach Demonstrates That It Is a Live Organization.

HERMOSA BEACH, Sept. 15.—The second annual banquet of the Chamber of Commerce, one of the most elaborate events of the kind in the history of the town, was held this evening at Hotel Berth in honor of the installation of the newly-elected officers. Previous to the banquet the handsome big electrical sign with the words "The Beautiful Hermosa Beach," which has been placed across Hermosa avenue, was dedicated with a band concert by the Donatelli Italian band, which then gave a concert throughout the banquet in front of the hotel. The band members were guests of the Chamber of Commerce at a supper at the hotel previous to the concert.

Covers for 100 men and women were laid at the banquet and W. R. Andrews, the new president, acted as toastmaster. Attorney W. W. Phelps, the outgoing president, gave a review of the work accomplished in the town in the past year by the Chamber. The various heads of the departments of the body responded to toasts talking of their different departments. Toasts were: "Membership and Grievances," Thomas Preston; "Building, Commerce and Mercantile Affairs," B. P. Guernsey; "Laws and Transportation," W. W. Phelps; "Municipal and County Affairs," F. H. Johnston; "Hotels and Immigration," Dr. M. Jaynes; "Finances and Auditing," W. R. Andrews; "Streets, Boulevards and County Roads," J. F. Summerville; "Public Welfare," C. E. Platt; "Publications and Statistics," E. E. Bartram.

The new officers of the organization are president, W. R. Andrews, vice-president, F. H. Johnston; secretary, C. S. Thatcher; treasurer, J. F. Summerville.

Following the banquet the guests repaired to the Ryder Hall, where they danced.

The Hermosa grammar school opened today with 189 pupils enrolled, a slight increase over last year, although the children from Manhattan are this year attending the newly organized school in that town. The corps of teachers, including several new ones, is: Principal, W. R. Andrews, Gladys Meredith, C. Taylor, Cora Vail, Mabel Thoberg and Mrs. A. B. Mitcheltree.

JUST LIKE THE OTHERS.

Redondo Beach Schools Open up With an Attendance Greater Than Ever Before—News Briefs.

REDONDO BEACH, Sept. 16.—The local schools opened today with a much larger enrollment than ever before. At the Central grammar school, 394 students were enrolled, while the first day of last year, but 325 registered. In the kindergarten there were thirty-seven youngsters. This department is now in the Central building and in charge of Miss Lorena Bragg. She will have an assistant, Miss A. Boesch.

A new departure of the grammar schools will be the installation of departmental work, as in the High School for the seventh and eighth grades.

The enrollment at the North grammar school was 145, making for the grammar schools a total of 539.

The High School had an enrollment of 109, which is an increase over that of last year, although the El Segundo students will not attend here this year as they are in Inglewood district now.

A number of new teachers have been engaged in both the grammar and high schools. These include Miss Ethel Ardis, who will be musical instructor for all of the schools and Hermosa Beach, Miss Bragg and Miss Boesch of the kindergarten department.

The list of the faculty is: Superintendent, C. A. Langworthy; assistant principal, Annie Barrett; Rosco Ingalls, Fred M. Lee, D. M. Haynes, J. S. Hughes, Aileen Spaulding, B. M. Detter, Etta May Thurlow, Alfred Jenkins, and May Mahn; specials—Jennie Hughes, art; May Story, domestic science; Ethel Ardis, music.

Central grammar school—F. H. Gaut, principal; Thekla Greiwe, Gertrude Riggs, Evelyn Torrance, Inez Dunham, Winifred Neeley, Olive Whallan, Marie Roe, C. Winn, Arthur Johnson, Blanche Taylor, and Flora Tieman.

North grammar school—Marie Dickson, principal; Myrta Whallan, Lillian Thomas, Beth Glesen, Ivy Orcutt, and Margaret Sinclair.

MEMORY LAPSE.

After wandering about aimlessly, without any hat, and shoes that showed the wear of a long tramp, J. J. Garee, of No. 347 Sixth avenue, Venice, this morning asked an officer what town he was in. Questioning on the part of the police showed that Garee had suffered a lapse of memory and from the time when he retired Sunday night at Venive until morning remembered nothing. He was not sure of his name until he found a card in his pocket. Garee, who is a contractor and builder, had been working in Riverside and his mental trouble probably resulted from the heat. He was taken to his home by Chief of Police Lambert. Garee could not tell how he got to Redondo Beach, but thinks he must have walked along the beach, as his shoes were wet and he was completely exhausted when found by the police officer.

September and October lovely at "Hotel del Coronado."—[Advertisement.

San Bernardino.

LEAPS FROM CAR WINDOW

Man Arrested for [illegible] Attempts to Escape.

Mayor Launches C[illegible] for Improvement [illegible]

San Bernardino [illegible] Era of Good[illegible]

[BY DIRECT WIRE TO THE TIMES.]

SAN BERNARDINO, Sept. [illegible] [Exclusive Dispatch.] [illegible] wanted here for forgery [illegible] made a desperate attempt [illegible] by jumping through the car [illegible] on a Southern Pacific train [illegible] Linda this morning. He [illegible] brought from Yuma by City [illegible] Weaver of Colton.

The attention of the officer [illegible] rected away a moment [illegible] made a leap through the window [illegible] officer catching his foot [illegible] appeared from sight. The [illegible] stopped and Hart was [illegible] bruised from the fall. [illegible] brought to the County Jail [illegible] he was found to have a [illegible] around his waist, by means of [illegible] he evidently planned to [illegible] sible. Hart was [illegible]

Blithe bunch.

Pacific Electric employees at Redondo Beach indulged in their annual outing yesterday. The programme included a ride of one hundred and [illegible] and visits at all of the important points on the interurban system. The faces caught by the camera indicate an amiable state of mind.

[illegible] penitentiary from this county for burglary at Otis.

BOND CAMPAIGN.

A bond improvement [illegible] the city has been launched by [illegible] J. W. Catick, who announces [illegible] will ask the Council to [illegible] bly a series of bond [illegible] the voters of the city [illegible] months.

Among those favored by the [illegible] tive are a municipal electric [illegible] tributing system, municipal [illegible] loop in the northwest [illegible] city, site for a City Hall, [illegible] public parks and playgrounds [illegible] northwest and southwest [illegible] the city, and possibly [illegible] propositions.

The city has a bonding [illegible] about $300,000 or more [illegible] of the charter amendment [illegible] last winter.

MAY REVOKE FRANCHISE.

The city may take steps [illegible] revocation of the franchise of [illegible] Home Telephone Company [illegible] on the ground that it has failed [illegible] its franchise tax of [illegible] was due last February. [illegible] that repeated requests [illegible] have failed to [illegible] the City Treasurer, and [illegible] City Counsel R. E. [illegible] against the company for a [illegible] of the franchise unless the [illegible] promptly paid. The [illegible] result in a definite [illegible] the consolidation of the [illegible] phone companies [illegible] city, a thing that has [illegible] time been advocated by [illegible] terests.

TO IMPROVE ROADS.

The county rock pile [illegible] for working county prisoners [illegible] pass into history October 1, [illegible] the jobs of the humane [illegible] county bee inspector. The [illegible] phones will also be [illegible] county offices as a result of [illegible] tion of the Supervisors. [illegible] the rock pile the county [illegible] be put to work on the [illegible] ways, the first camp [illegible] on the Mill Creek road [illegible] ley. The suspension of [illegible] spector will probably be [illegible] winter months, as he [illegible] sary during the summer [illegible]

NEWS BRIEFS.

All games of chance [illegible] cigar stores will be [illegible] to the order of the [illegible] This order coming [illegible] heels of the refusal of the [illegible] cil to pass the dice [illegible] created a large [illegible] among the cigar men [illegible] were promised a [illegible] the present administration [illegible] chief announces that [illegible] the ordinances as they [illegible] if the people want [illegible] they must change the [illegible]

The first meeting of the [illegible] committee of the [illegible] Orange Show has been called [illegible] nesday evening by [illegible] Kendall. At that time [illegible] be fixed and several [illegible] definitely determined.

With the county [illegible] $1.685, the city's [illegible] the coming year [illegible] $2.90. These figures [illegible] rate of $1.60, and a [illegible] tax of $.60. This [illegible] $2.885. Under the [illegible] in spreading the tax [illegible] a half cents, which [illegible] do, bringing the rate [illegible] is practically the [illegible] year.

The city will [illegible] for the cleaning [illegible] streets and vacant lots [illegible] ordinance [illegible] vacant lots can be [illegible] and the cost [illegible] erty the same [illegible] provement.

When you want a [illegible] perfect service, go to [illegible] Redondo Beach [illegible]

y News.

S FROM
CAR WINDOW.

Happenings on the Pacific Slope.

Not Guilty.

DIGGS CLEARED OF CONSPIRACY.

Attorney Harris Also Freed of the Perjury Charge.

Case Is Echo of the Trial Involving Caminetti.

Sullivan Expresses Surprise at the Jury's Verdict.

[BY A. P. NIGHT WIRE TO THE TIMES.]

SAN FRANCISCO, Sept. 16.—In one hour and thirty minutes the jury in the case of Maury I. Diggs and Charles B. Harris of Sacramento, charged with conspiracy to suborn perjury in the cases of Diggs and F. Drew Caminetti, recently convicted under the Mann white slave traffic act, returned a verdict of acquittal today. Neither defendant attempted to conceal his elation when the judgment was read, and each was the recipient of congratulations from relatives and friends who had gathered to hear the jurors' decision. For the first time in nearly six weeks there was evidence of genuine happiness at the table that the defense has used in the three cases that have attracted nation-wide attention.

None of the jurors would discuss the verdict or their reasons for voting Diggs and Harris not guilty. Before returning to court with the judgment they pledged each other not to do so.

"I cannot understand the verdict," said Matt I. Sullivan, senior prosecutor for the government. "The evidence against the two men was overwhelming. We confidently expected a verdict of guilty."

HARRIS THANKS SULLIVAN.

There was an affecting scene between Harris and his wife when the verdict was read. The strain of the trial told in their emotions. Harris thanked everybody for the treatment accorded him during the trial and, turning to Sullivan, said:

"Mr. Sullivan, you were the prosecutor, but I want to say that I will never forget the fair manner in which you treated me. I could have had no complaint if the thing had gone the other way."

Harris was Diggs' attorney in private matters before the escapade in which Diggs and Caminetti eloped with Marsha Warrington and Lola Norris, two young Sacramento girls, from Sacramento to Reno, Nev., last March. After the arrest of the two men and the girls and before the trials of Diggs and Caminetti under the white slave law, Harris and Diggs, the government charged, made an attempt to influence Miss Warrington to tell a story about the Reno affair that would exonerate the two men. It was held that Diggs and Harris persuaded Miss Hollie Barton, a friend of the Warrington girl, to request Miss Warrington never, under any circumstances, to reveal the true nature of the trip to Nevada. Miss Barton testified to these facts during the trial, but Harris, on the stand today, denied that he ever sent the young woman on any such mission.

Diggs and Caminetti will be sentenced tomorrow by Judge Van Fleet for the violation of the Mann act. Motions for new trials will be made and in the event of denial by the court, an appeal will be taken.

In Safety.

REFUGEE LINE IS DWINDLING.

END IS IN SIGHT, RED CROSS IN SAN FRANCISCO HEARS.

Its Funds Are Exhausted and It Asks the State Department for an Additional Appropriation. Some Fifteen Thousand Americans Have Returned from Mexico.

[BY DIRECT WIRE TO THE TIMES.]

SAN FRANCISCO BUREAU OF THE TIMES, Sept. 16.—[Exclusive Dispatch.] According to reports received from Mexico by the San Francisco chapter of the American National Red Cross, the limit of the number of American refugees from the sudden stricken republic has about been reached and with the exception of those picked up by the [illegible], there will be comparatively few to be taken care of by that organization from now on.

Charles J. O'Connor, agent of the Red Cross here, stated today that the information made to the local chapter by the State Department, which is bearing the entire cost of getting Americans out of Mexico, has been [illegible], and that he had received [illegible] Treasurer Allen Knight [illegible]. Already some 15,000 refugees have arrived in New York and Atlantic ports. So far the Red Cross in San Francisco has taken care of about fifty of them. Twenty [illegible] on the Acapulco. On the arrival of the Peru last Sunday morning [illegible] men, five women and six children were taken care of. Mr. O'Connor was present at the wharf [illegible] all demands upon him for [illegible].

[illegible] the destitute Americans [illegible] enough money for meals [illegible] incidental expenses and an [illegible] the railroad company for a [illegible] to their respective home towns. [illegible] employment is being [illegible] through employment bureaus. [illegible] sent to a hospital, given free [illegible] and transported to Oregon. [illegible] expected on the Pennsylvania [illegible].

[illegible] stated yesterday that the [illegible] taking care of the 500 refugees that will land in San Francisco [illegible] part of next month will be [illegible] thousands of dollars, which [illegible] furnished by Charles Jenkins [illegible] of the State Department. He is now on the vessel. The [illegible] are making the refugees a [illegible].

HUERTA RETURNS FUGITIVES.

Four Mexican Officers Who Escaped from San Diego Prison Camp Are Shipped Back.

[BY A. P. DAY WIRE TO THE TIMES.]

SAN DIEGO, Sept. 16.—Under telegraphic orders from the Department of War, Mexico City, Gen. Paliso, commander of the Mexican Federal troops in Lower California, has ordered the return to the prison camp in San Diego of the four Mexican army officers who escaped from the camp in defiance of their parole.

Col. Emilio Kosterlitzky in command of the Mexican prisoners, was notified by wire late yesterday, of the decision of the Mexican War Department.

The four officers, Col. Escandon of the Mexican irregulars; Capt. Mendez and Lieut. Zafre and Roch, arrived in San Diego from Ensenada, Lower California, Thursday morning.

WILD APPLAUSE GREETS HUERTA.

[BY A. P. NIGHT WIRE TO THE TIMES.]

MEXICO CITY, Sept. 16.—In spite of the rumors which dealt impartially with attacks upon Americans, an army uprising and the assassination of the President, Independence Day came and went with nothing to mar the holiday spirit.

Politically, the great event was the reopening of Congress and the reading of the President's message. The great parade, however, was the feature in which public interest centered.

More than 4000 volunteers and students, ranging in age from 12 years upward, had their first taste of military discomfort standing for hours in drizzling rain and plodding through muddy streets. They bore the hardships well. Close to 10,000 marchers passed in review. They included 1000 of Blanquet's veterans, who did hard service in the Zapata country.

President Huerta and his aides, riding through the streets after the conclusion of the early ceremonies at Chapultepec, were greeted with wild applause. The President's greatest triumph appeared to be at his reception at the joint session of the Deputies and Senators when he entered to read his message. He was greeted with vivas both by the crowd surrounding the chamber and that which filled the hall. Six o'clock was the hour set for the formal opening session and a Presidential salute of twenty-one guns was fired. Prompt to the minute, the executive mounted the steps of the building stopping only an instant at the doors to bow his acknowledgements.

The city blazed with lights tonight.

RECALL ELECTION FRIDAY.

Imperial Is All Worked Up Over the Effort of One Faction to Oust the Leader of Another.

IMPERIAL, Sept. 16.—Friday there will be held in Imperial the most exciting election ever held in the valley. The question before the people of Imperial city at that time will be: shall Charles Fernald be recalled from the office of the Board of Trustees?

Following are the reasons set forth in the petition demanding his recall: That he has, while serving as a member of the Board of Trustees, been guilty of malfeasance in his office, and that while serving as a member of the Board of Trustees of the city of Imperial, has countenanced, encouraged and engaged in wilful violations of the ordinances of the city of Imperial.

The statement of Mr. Fernald as it appears on the recall ballot is substantially as follows: That the recall petition does not state any reason for the recall, and that the statements in it are without foundation and childish; that it charges the doing of an illegal act in an official capacity, and attacks his integrity; but no instance in which he has been guilty of malfeasance can be pointed out during his eight years as a member of the Board of Trustees of Imperial; that no instance of encouragement or countenance by him of violations of any city ordinance has been or can be named. He claims that the courts are open and all complaints against him should have been tried in them, on their merits, and he claims further, that the charges simply serve as a vehicle for certain persons to vent their spite upon him. At this time the excitement is not intense, but both sides are working hard, and it is sure to be a hard-fought battle. D. G. Gale, local manager of the Southern Pacific Company, appears on the petition to replace Fernald.

County Superintendent of Schools Cooley has just received from the Assessor a statement of the property valuations in the different school districts of the county, and today the County Board of Education went into session to establish a tax rate for the schools on the property. The Assessor's list shows that the total value of property, except the railroads, is $17,904,959. The total district valuations of the property, including that of the cities of Brawley, Holtville, El Centro and Imperial, are: Brawley district, $1,451,775; El Centro district, $1,841,873; Holtville district, $990,818; Imperial district, $2,008,892.

Whitewash.

POLICE CHIEF IS EXONERATED.

San Francisco Commissioners Decide He Is Honest.

Ex-Captain of Detectives to Go on the Carpet.

Must Explain Operations of Italian Bunco Ring.

[BY DIRECT WIRE TO THE TIMES.]

SAN FRANCISCO BUREAU OF THE TIMES, Sept. 16.—[Exclusive Dispatch.] Chief of Police David White was exonerated of charges of incompetency by a vote of 3 to 1 at the regular weekly meeting of the board of Police Commissioners last night, and will remain at the head of San Francisco's police department.

The president of the commission and commissioners, Thomas Shumate and Jesse Cook voted in favor of the Chief. Commissioner Max Kuhl dissented.

In a lengthy majority report, Chief White was declared honest, intelligent and able, and affairs in the police department to be on an effective plane. Commissioner Kuhl filed a minority report in which he declared that more than honesty was required in a Chief of Police and said:

"It is painful to express my opinion that a mistake was made when he was appointed and that he himself made a mistake in accepting the appointment."

The majority report contained a surprise in its statement that former Captain of Detectives Eugene Wall will be placed on trial before the commissioners and asked to tell of his knowledge of the $300,000 Italian bunco ring and other matters which have kept the police department in turmoil during the last few months.

In giving Chief White a generous coat of whitewash, the majority report states that he may have been inattentive to duty, but that this was due to lack of knowledge of the duties of his office when he was first appointed, and that he has since brought the department up to a high standard of efficiency.

The failure of White to detect the operations of the Italian bunco ring, while its members were corrupting a number of policemen, is excused on the ground of ignorance. The report reviews the recent two months' investigation conducted by the Police Commission, stating that the investigation extended into many branches of the department and that in the inquiry "was involved the integrity, efficiency and activity of the present Chief of Police."

CRAMPS, HEADACHE, BACKACHE,

Yield to Lydia E. Pinkham's Vegetable Compound.

Cedar Rapids, Iowa.—"I was always tired and weak and my housework was a drag. I was irregular, had cramps so bad that I would have to lie down, also a distressed feeling in lower part of back, and headache. My abdomen was sore and I knew I had organic inflammation.

"Lydia E. Pinkham's Vegetable Compound and Blood Purifier have helped me wonderfully. I don't have those pains any more and I am all right now. There are a great many women here who take your remedies and I have told others what they have done for me."—Mrs. CHAS. MCKINNON, 1912 N. 6th St. W., Cedar Rapids, Iowa.

Women who are suffering from those distressing ills peculiar to their sex should not lose sight of these facts or doubt the ability of Lydia E. Pinkham's Vegetable Compound to restore their health.

There are probably hundreds of thousands, perhaps millions of women in the United States who have been benefited by this famous old remedy, which was produced from roots and herbs over 30 years ago by a woman to relieve woman's suffering. If you are sick and need such a medicine, why don't you try it?

If you want special advice write to Lydia E. Pinkham Medicine Co. (confidential) Lynn, Mass. Your letter will be opened, read and answered by a woman and held in strict confidence.

WHY SUFFER

STOPS THE ACHE

INSIST ON DENT'S

ALL DRUGGISTS - 15¢

New City and Subdivision of

LAGUNA BELL

Only 20 minutes by trolley or automobile from center of Los Angeles.
The last of the old Spanish Grants, that prevented the expansion of Los Angeles, now to be subdivided.

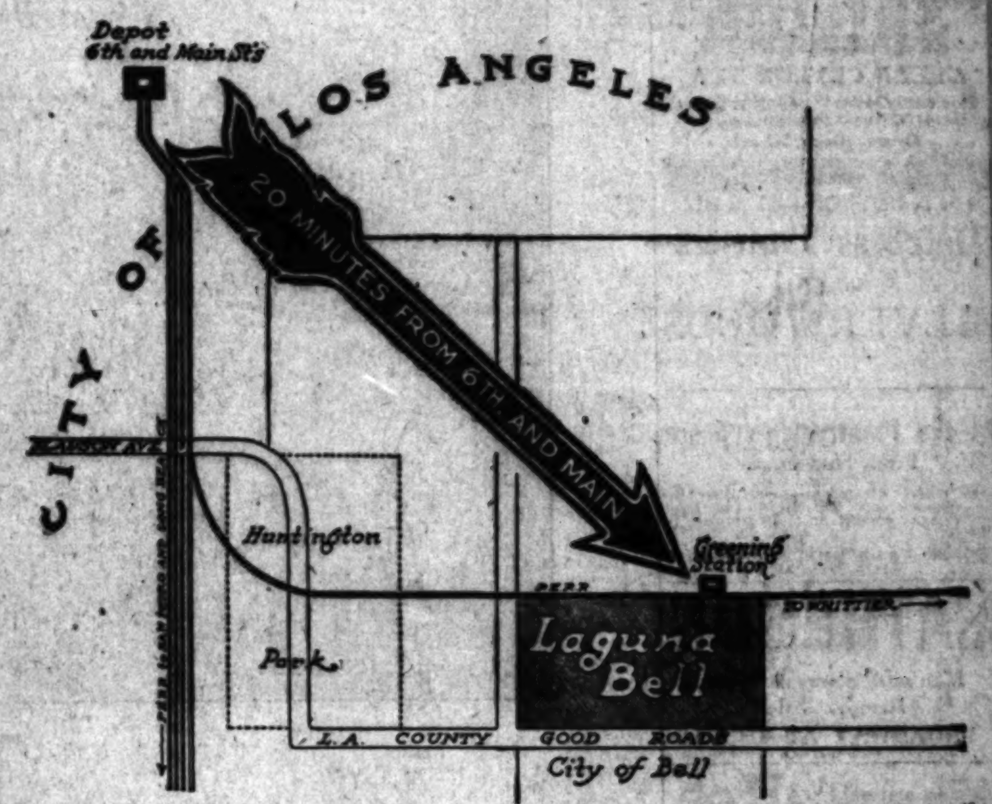

LOTS ACREAGE

Best of improvements. Cement walks and curbs. Graded and oiled streets, water, gas, electricity.
Magnificent view of entire mountain range. Finest soil. Abundance of water.
An opportunity to secure a homesite where you can raise all varieties of vegetables and fruit and also have all the conveniences of the city.
An exceptional chance for investment or speculation in a new residence and business center that is bound to be rapidly populated.

Prices and Terms Cannot Be Equalled Anywhere in Southern California

Take Whittier or La Habra cars at Pacific Electric Depot to Greening Station, examine the property, obtain prices and terms and compare them with anything now offered in or near Los Angeles.
Take a trip out and see for yourself.

R. A. ROWAN & CO., Agents

Tract Office Greening Station
Phone Boyle 2718.

200 Title Insurance Bldg.
Phones Home 10444; Main 7098.

Casseroles

They answer Modern Cookery's call for the highest perfection in receptacles for cooking and serving.
Made of the finest glazed pottery, these covered dishes retain the delicate flavor of the food to a marked degree. Mounted in beautifully finished silver plated stands, they add very materially in giving any table that much desired exclusive air of distinction and attention to detail.

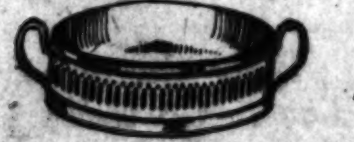

Custard Cups, each, 15c.
Cocotte Dishes, each, 15c.
Pudding Dishes, $1, $2, $3.
Handled Casseroles, oval or round, 75c to $2.
Earthen Tea Pots, in large selection, 75c to $2.
Casseroles with silver containers, many styles, $3 and up.

We show a full line of this ware with either glazed pottery serving covers or the very latest in Silver Plated Covers, which make these Casseroles, Bean Pots, Ramequins, Pudding Dishes, etc., even more desirable than ever.

Parmelee-Dohrmann Company
Vollmer-Jantzen Co.
Consolidated
436-444 South Broadway.

Yucaipa Valley Apple Land

The delicious flavor and the rich red color attained by the apples grown in the Yucaipa Valley place them easily at the head of California fruit. The extra fancy red winter apples grown in Yucaipa command the highest market prices; the grower gets $1.50 a box net in the orchard.

Our "South Bench" tract is the cream of the Yucaipa Valley, rich sandy loam soil, thirty feet deep. Entirely sheltered by the high mountains against all hard winds. Pure melted snow water is already piped to the land under pressure, for irrigation and domestic use. Only two to four miles from station on main line S. P. Railroad; near beautiful Redlands.

One share of water with each acre. Land and water ownership only $255 an acre, on very easy terms. See Yucaipa now—and the apple trees loaded with fine fruit. Then figure for yourself if it is possible to make $500 to $1000 an acre a year from apples in Yucaipa.

MAKE YOUR SELECTION NOW, only one price, $255 an acre with water. Join our next excursion to Yucaipa, leave Los Angeles 8:30 a.m., return here 6:10 p.m. FREE EXCURSION TO BUYERS. Call or write for free literature.

Redlands and Yucaipa Land Company
509 Orange St., Redlands, Cal., or
253 S. Spring St., Los Angeles, Cal.

To Chicago

And other points East. Excellent service is afforded by the luxurious

Los Angeles Limited

Leaving Los Angeles Daily at 1:00 p.m. Three days through.

Pacific Limited

Leaving Daily at 9:00 a.m. Three days through. Both with finest of Pullman equipment, via Salt Lake City and the Union Pacific R. R.

Information, tickets, etc., at 601 So. Spring St., and First St. Station, Los Angeles, and other offices of the

Salt Lake Route

Japan Tea Drinkers Should Know This

From the high altitude plantations of Ceylon the finest flavored green tea is grown. That tea is packed in lead sealed, strength-retaining packages and comes to your table free from dust and germs. Ask your grocer for

"SALADA"

GREEN CEYLON TEA

It is vastly better than Japan. It costs no more. 200 cups to the pound.

Green, Black, Mixed

10c A BUTTON—$1 A RIP

Dutchess Trousers

—AT—

SILVERWOODS

At the Poultrymen's Store

Fresh Laid Eggs.

Local poultry dressed to order. Direct to the consumer and guaranteed. 200 local poultrymen supply us. Everything in poultry.

Poultryman's Co-Operative Association
440 S. Main St.

MATHESON

Men and Women's Wear..
Removal Sale
BROADWAY AT THIRD

Mazawattee TEA

EARL COWAN CO., Importers.
465 East Third St.

Drink Puritas Distilled Water, 5 Gallons 40c

Delivered within the old City Boundary Lines.

L. A. ICE AND COLD STORAGE CO.
Phones: Home 10053; Main 8191

WE ARE MAKING

a special offer on a $6.00 set of teeth that we know cannot be equaled elsewhere under $12.00. We know it so well that we are willing to make you this proposition—bring us a sample of ANY dentist's $12.00 set of teeth and we will duplicate it for $6.00, or make you a $12.00 set free.

YALE DENTISTS, 444 South Broadway.
Third Floor, Parmalee-Dohrmann Building.

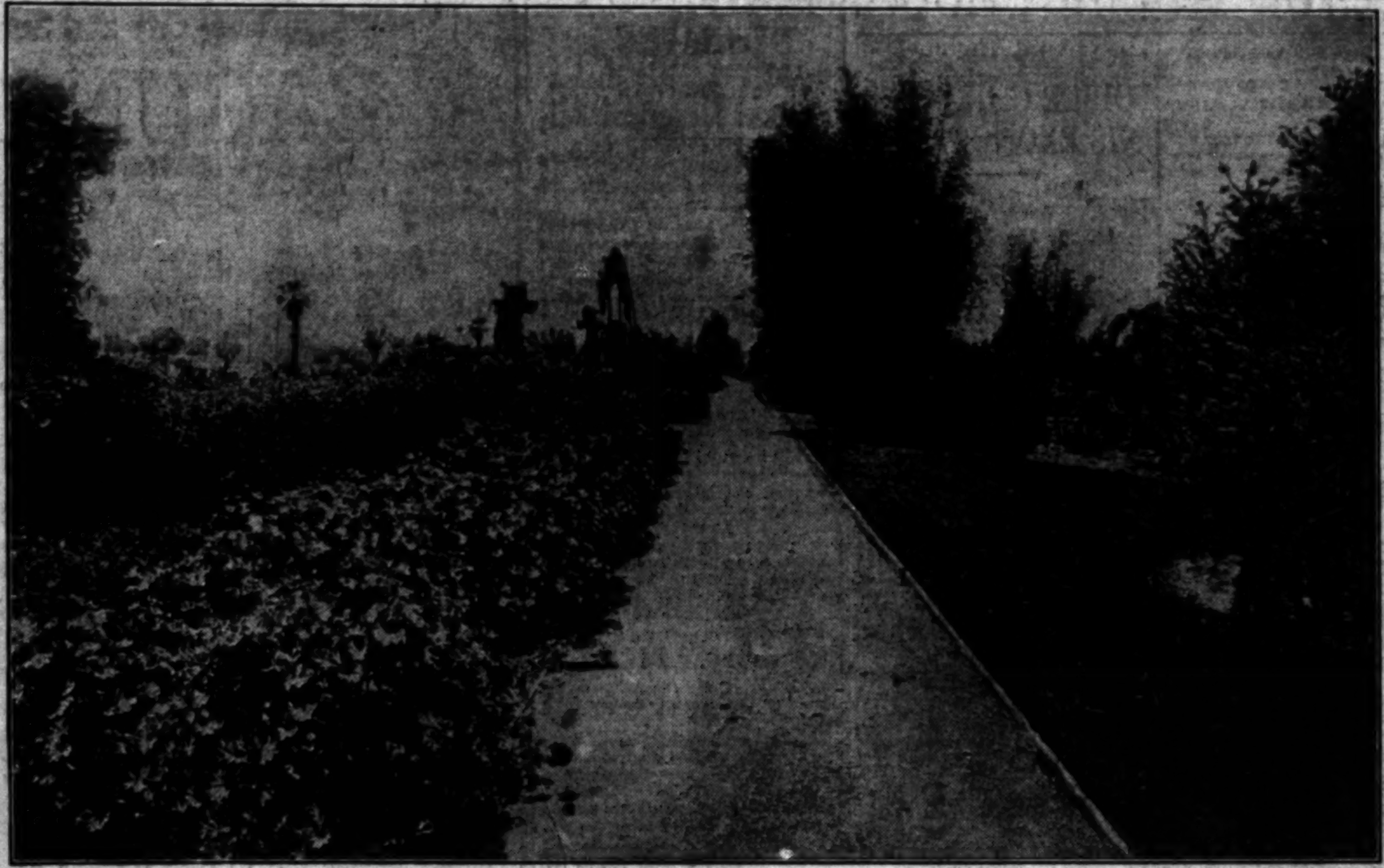

WHITELAW ADV.

The Park at Beverly Hills

Like all other features at beautiful Beverly Hills, the park is a thing of beauty and a joy forever.

The average "park" is, generally speaking, a series of ornamental trees, winding walks and green lawns.

This park has all of these attractions, and in addition a great variety of rare shrubs, trees and plants, gathered with infinite care from the four corners of the globe.

Australia is represented by a fine specimen of Acacia Baileyana; from Mexico a Brugmansia Suaveolens or Angels' Trumpet; from the far distant Crimea a Nordmans Spruce; a Night Jasmine from Chili; a splendid Diosma Fragrans, or Breath of Heaven, from the Cape of Good Hope; and so, on every hand, whichever way one turns, is a welcome guest from Flower Lands across the seas, blooming in a new and lovely setting in a new land.

How many subdivisions have gone to such trouble and expense to make the environments beautiful and interesting in a "public park?" None hereabouts, that we have heard of, beside Beverly Hills.

We invite people to come and live, and ENJOY LIVING, in a finished residence addition, where the scenery is beautiful beyond compare, the attractions in the way of out-of-door amusements, golf, tennis, riding in the canyons, mountain climbing, automobiling along the smooth boulevards, close proximity to the beaches, are unrivaled and the character of the improvements is of the first class. No pioneering and no lack of all that goes to make a home delightful.

Let our Mr. Rowe show you these fine large villa lots, 80 to 100 feet front, ranging from $1700 up.

He can be found any day at our office at Beverly Hills. Telephone Home 569141.

Rodeo Land & Water Co.

1130 I. N. Van Nuys Bldg.
Seventh and Spring Streets, Los Angeles, Cal.
Phones Home 10855—Sunset Broadway 3264

Hear your favorite music on the Victrola—any Victor dealer will gladly play it for you

—better arrange for a Victrola today from

Daily demonstrations. Go today and see and hear the various styles of Victors and Victrolas—$10 to $500.

Victor Talking Machine Co.
Camden, N. J.

Victor-Victrola XVI, $200
Mahogany or quartered oak

The Wiley B. Allen Co.

(416-418 S. Broadway—Main 2077, F5077)

No Dealer Can Serve You So Well

Visit our main floor department, or a phone message will bring this machine and records to you. Pay as convenient; Cash or Easy Terms.

Other Stores—San Francisco, Oakland, San Jose, San Diego, Portland

"Your Money's Worth or Your Money Back"

THE WILEY B. ALLEN COMPANY,
416-418 South Broadway, Los Angeles, Cal.
Please send catalogues and full information regarding Victor Victrolas, your easy payment and free trial plan.
(Sign here) ....
Address .... Times

Arizona.

DIES EN ROUTE TO LOS ANGELES.

Relative by Marriage of Arizona Senator Slain.

Big Auto Races to Be Held at Coming State Fair.

Jerome Church Society to Sell Its Property.

[Special Correspondence of The Times.]

PRESCOTT (Ariz.) Sept. [illegible] Seligman shortly after [illegible] Wednesday morning Charles [illegible] was shot and mortally wounded [illegible] of a saloon by May Clarke, a [illegible] resident of the locality. [illegible] placed upon a passing train [illegible] started for Los Angeles, to a [illegible] but died within a few hours, while en route. The woman was brought by automobile to Prescott and [illegible] lodged in the County Jail. She [illegible] she shot in self-defense. The [illegible] killed was a brother of William [illegible] one of the wealthiest [illegible] Northern Arizona, and of James [illegible] of Phoenix, brother-in-law of Senator Ashurst. According to John [illegible] Seligman, the shooting was [illegible] blooded and premeditated [illegible] He states that several weeks ago the woman whipped out a pistol and fired thrice at Pitts, none of the bullets taking effect.

NORTHERN ARIZONA FAIR.

The First Northern Arizona Fair will be held in Prescott October [illegible] 29, with four large tents for the exhibits placed beside the local half-mile racing track. Plans are being made for an auto race over an outside course, with the start and finish before the grand stand. The county of Yavapai has helped the Northern Arizona Fair along by a donation of $1000 and the city of Prescott has followed with $500.

During a late visit to Flagstaff of District Superintendent Hugh McPhee, arrangements were made for an enlargement at that point of the Western Union equipment by the addition of dynamos and new repeaters for the overland wire circuit.

The First Congregational Church of Jerome has applied to the Superior Court for permission to [illegible] to sell its church building. A purchaser has been found in a newly organized Episcopal congregation which will pay $1000, covering a $1500 mortgage that is due. In the petition to the court it is told that the Congregational communicants of Jerome, once many in number, now are few and no longer can support a separate church.

WOMAN GETS JUDGMENT.

In the Superior Court a judgment of $3700 has been given Mrs. [illegible] Wallace against the city of Prescott, which she had sued for $10,000 damages, based upon injuries received in falling into a street excavation.

A dispute over authority has arisen between the Prescott City Council and the State Tax Commission over the action of the local Assessor in listing property for taxation upon the basis of a 75 per cent. valuation, instead of the 100 per cent. demanded by the commission. There is a question whether the Tax Commission has any right to dictate in such matters, as it is a purely local tax, of which the State receives nothing.

Sound.

NEED FOR MONEY NOT FELT HERE.

MILLION FROM GOVERNMENT [illegible] RETURNED.

City's Finances in Such Good Shape That Banks Find It Unnecessary to Use Federal Allotment Under Requirements Specified for Securing Loan.

Los Angeles banks have found it unnecessary to make use of the $1,000,000 advanced by the government to this section of the country out of the $50,000,000 fund provided for crop-moving purposes. The money has been returned to the [illegible] with the request that it be used in sections where greater need for it is felt.

Local financial conditions have greatly improved the past few months, and the crop-moving demands in this section of the country are comparatively so light, that under the provisions and requirements specified for the securing of the government [illegible] the need was not sufficient to warrant its acceptance.

In a letter to the Assistant Secretary of the Treasury, John Skelton Williams, sent by Stoddard Jess, as president of the clearinghouse, the following was stated with regard to the declining of the loan:

"After considerable discussion it was apparent that some of the banks considered the requirement that [illegible] tenth of the security furnished [illegible] consist of bonds of the United States Government as onerous and expressed themselves to the effect that they had no United States bonds on hand and did not feel justified in buying any at this time, under existing conditions.

"Again, it was felt that such an improvement had taken place during the past thirty days in local financial conditions and that judging from the amount allotted to the Los Angeles banks, there must be more pressing need for funds in other localities; it might be proper for the Los Angeles banks to forego their right to the use of the $1,000,000, and so enable the secretary to make use of it in some other locality where it was more needed."

T. E. Gibbon was special representative of the treasury in the handling of the loan for this section of the county. The consideration and requirements and provisions under which the loan was to be obtained was presented to the Clearinghouse Association which includes all of the national banks of the city, with the suggestion that five members of a securities committee be appointed to act with the sixth member of the committee designated by the secretary.

Never hesitate to say "no" to your dealer if he offers you a substitute for Chamberlain's Cough Remedy. It has no equal.—[Advertisement.

EN ROUTE ...OS ANGELES.

...by Marriage of Ari... Senator Sleis.

...o Races to Be Held ...ming State Fair.

...Church Society to ...l Its Property.

OWE MUCH TO BRER RABBIT.

...Tell What They've Learned from Animals.

...Frank Opinion Is Pleasing to Them.

...for Vivisection Science Would Be Guessing.

...D FOR MONEY NOT FELT HERE.

ONE MILLION DOLLARS

One Million Dollars Worth of South Coast Lots and Acreage Has Been Sold This Season, Thus Far

THEY ARE STILL GOING FAST. THE GOLDEN OPPORTUNITY IS STILL OPEN. HOMESEEKERS, HOME BUILDERS AND INVESTORS ARE PLANTING THEIR MONEY AND PINNING THEIR FAITH IN THE SOUTH COAST RESORTS AND COMMUNITIES BY HUNDREDS. THEY ARE TAKING ADVANTAGE OF AN AWAKENING WHICH, GREAT AS IT IS, IS BUT THE FORERUNNER OF GREATER AND BETTER THINGS TO COME.

THE SOUTH COAST IS NOT MERELY A SUMMER RESORT. IT IS THE FINEST ALL-THE-YEAR-ROUND RESIDENCE SECTION IN SOUTHERN CALIFORNIA.

SEEING IS BELIEVING. NO INTELLIGENT, SHREWD MAN OR WOMAN CAN VISIT THE SOUTH COAST AND NOTE ITS GREAT ACTIVITIES WITHOUT BEING CONVINCED OF ITS SUPERIOR HOME AND INVESTMENT ATTRACTIONS.

SEE, BELIEVE AND INVEST!

ALL FOR ONE—ONE FOR ALL.

Naples, Seal Beach-Bay City, Sunset Beach, Huntington Beach, East Newport, Newport Beach, West Newport, Newport Heights, Balboa, Balboa Island, Corona del Mar

South Coast Improvement Association

President's Office, 607 Title Insurance Building, Los Angeles — Secretary's Office, 632 Union Oil Building, Los Angeles

EXECUTIVE BOARD

F. A. STANTON, President, Bay City. J. A. ARMITAGE, Secretary, Sunset Beach. ALBERT HERMES, Newport. THOMAS HAVERTY, Naples. E. J. LOUIS, Balboa. W. S. COLLINS, First Vice-Pres., Balboa Island. AL B. ROUSSELLE, West Newport. W. D. SEELEY, Huntington Beach. W. W. WILSON, East Newport. T. B. TALBOT, Huntington Beach. H. L. HEFFNER, Second Vice-Pres., Huntington Beach. W. T. NEWLAND, Treasurer, Huntington Beach. G. G. GRAVES, Sunset Beach. FRANK GRIFFITH, Naples. LEW H. WALLACE, Newport. W. A. CORNELIUS, Newport Beach. P. N. MACDONALD, West Newport.

Needed.

EARL'S NORTON MAY HELP HIM.

KICK EXPECTED ON EXPENSE OF PROSECUTING M'BYRNE.

If State Is Unable to Get Witnesses Together Because of Attitude Like That Which Supervisor Assumed After the Rial Case Alleged Swindler May Go Free.

Jim MacByrne, who is being prosecuted under the name of J. W. Byrnes, one of his numerous aliases, has a chance to secure temporary freedom if the contentions of his attorneys, Appel and Horton, be true.

The preliminary examination of MacByrne was continued yesterday by Justice Reeve until tomorrow. This was done at the request of Deputy District Attorney Shannon, who secured the conviction of Lee Rial in the face of tremendous obstacles and thinks he can succeed equally well with the alleged confederate of Rial.

But the material witnesses for the prosecution did not appear yesterday. Some of the men claimed to have been fleeced by MacByrne live in other States. The process of the courts here cannot bring them to Los Angeles.

The only way to get them here is to advance the carfare and expenses. When similar expenses were incurred in the Rial case, Supervisor Norton kicked up considerable dust. He declared the bill for detective hire was unnecessary.

If Norton takes the same attitude now that he did in the Rial case, the prosecution will lack important evidence, it is said. The attitude of G. P. Friesez, the complaining witness again Rial, also handicaps the prosecution.

Friesez feels aggrieved because he has not recovered the $5000 certificate of deposit he testified he gave to Rial to bet on a fake horse race. He was forced to go before the grand jury but what developed there has not been made public.

With this condition of affairs Attorneys Appel and Horton propose to sue out a writ of habeas corpus and free their client, MacByrne. The higher court will undoubtedly free the man unless the prosecution can produce the required evidence at the preliminary tomorrow.

However, the District Attorney's office is inclined to think that testimony will be forthcoming. If it satisfies the committing magistrate the defendant will be bound over for trial in the Superior Court. He must be convinced that a crime has been committed and that there is reasonable ground for believing the defendant is guilty.

Detectives Ingram and King are working hard digging up evidence.

Causes of Stomach Troubles.

Sedentary habits, lack of outdoor exercise, insufficient mastication of food, constipation, a torpid liver, worry and anxiety, overeating, partaking of food and drink not suited to your age and occupation. Correct your habits and take Chamberlain's Tablets and you will soon be well again.—[Advertisement.

Especially Designed Automobile Timepieces

THE ordinary time-recording instrument is too susceptible to jolts and exposure, to meet the needs of automobile use.

An instrument having the strength and protective features essential to perfect action under hard road use has been perfected by the Waltham Watch Company.

It is the only timepiece designed exclusively and successfully for automobile conditions. It is guaranteed to render orthodox Waltham accuracy. Attractively cased, and adds to the appearance of any car. Special designs for limousines, and other types of machines.

Waltham timepieces in a greater range of values and designs than shown at any other establishment in California are to be found at Feagans & Company's.

FEAGANS & COMPANY

Exclusive Jewelers — Society Stationers

218 West Fifth Street

Alexandria Hotel Building

Pasadena Store—Hotel Maryland

Pencil Stripes

Blue, Black, Gray and Brown

These are the fabrics at this moment in fashion

For Men

Worsteds, velour, cassimeres, cheviots and unfinished worsteds in blue, black, gray and brown shades with broken or continuous pencil lines are in great demand for Fall and Winter suits.

Take a look at some of them displayed in our Spring street window—better yet, step inside, ask our salesmen to try one on you. You'll be agreeably surprised in the quality and fit of these garments priced at

$15, $20, $25 & $35

At each step upward in this scale of prices you'll find just that much more of cloth value and fineness of finish.

In Reply—

Many of our friends in the city as well as out-of-town customers have asked us how long the sale of $15.00 Silk Lined Full Dress and Tuxedo Suits will continue. We have contracted for 5000 suits which are being delivered as fast as they come in from the Tailors, and it is our aim to always have your size.

Out-of-town customers who order by mail will receive prompt service. Suits will be shipped the same day order is received. Parcel Post charges prepaid.

Men's New Fall Hats

Our Fall line of Stiff and Soft Hats comprising the newest and smartest effects desired by the man of fashion, as well as the conservative styles in constant demand is now complete and awaits your inspection.

$1.50, $2.50, $3, $4, $5 and Up

Dunlap, Stetson, Roelof, Desmond's special, and the leading Imported Hats are all represented in our varied stocks.

A complete hat service includes the fitting of your purchase to the exact contour of your head.

"DESMOND'S" SPRING STREET AT THIRD

Smith's

THE BUSINESS MAN'S BEVERAGE

"Order your favorite here and note the care with which we prepare it. Iced Tea or Coffee—

Egg Beverages (fresh ranch eggs)—Special Today—

Ice Cream Soda with the fresh crushed fruits, &c.

COFFEES

Roasted Fresh Every Hour.

Smith's Bouquet Blend, lb. 40c

Smith's "Best" Blend, lb. 40c

Smith's "A. B." Blend, lb. 35c

3 lbs. for $1.00

Smith's Hotel Blend, lb. 25c

CRACKERS

Fig Bars—A tempting fig and sandwich. Made with the new season's figs, per lb. 15c

Pretzelettes—Little German pretzels. Fresh and crisp. Special, 2 lbs. 15c

Household Biscuits—Huntley & Palmer's Famous Mixed Biscuits, per lb. 35c

CALIFENE

A shortening that will make your friends wonder how you get that rich, savory crust to your pies.

No. 2 tins, 30c. No. 4 tins, 65c. No. 10 tins, $1.50.

H. J. HEINZ CO.

Special Display of the 57 varieties of Jellies, Jams, Preserves, Pickles, Sauces, etc.

You are courteously invited to sample these, or if you wish, our specialty salesman will be pleased to call at your home.

CHILI PEPPERS

California Dried Chili Peppers—For pickling and seasoning, lb 25c

WALNUTS

Fancy budded; large and meaty, per lb. 25c

No. 1 soft shell, per lb. 20c

Walter E. Smith Co.

212-218 South Spring

Main 8673 — Home 10657

ERUPTION ON ANKLE GREAT SUFFERING

Many Nights Did Not Sleep. Burned All the Time. Wore Bandage Night and Day. Used Cuticura Soap and Ointment. Now Well.

[illegible] Mo.—"My trouble began eighteen years ago. Nearly half of the time there were running sores around my ankle; sometimes it would be two years at a time before they were healed. There were many nights I did not sleep because of the great suffering. The sores were deep running [illegible] and so sore that I could not bear anything to touch them. They would burn all the time and sting like a lot of bees were confined around my ankle. I could not bear to scratch it, it was always so sensitive to the touch. I could not let my clothes touch it. The skin was very red. I made what I called a cap out of white felt, [illegible] and soft white cloth to hold it in shape. This I wore night and day.

"I tried many remedies for most of the eighteen years with no effect. Last summer when my ankle had been sore for over a year and much worse than ever before I sent for some Cuticura Soap and Ointment. It would itch and burn, besides a great burning that I think tongue could never explain. The very first time I used Cuticura Soap and Ointment I gained relief; they relieved the pain right then. It was three months from the time I commenced using Cuticura Soap and Ointment until the sores were entirely healed. I have not been troubled since." (Signed) Mrs. Charles E. Brooks, Oct. 22, 1912.

Cuticura Soap 25c. and Cuticura Ointment 50c. are sold everywhere. Liberal sample of each mailed free, with 32-p. Skin Book. Address post-card "Cuticura, Dept. T, Boston." [illegible] Men who shave and shampoo with Cuticura Soap will find it best for skin and scalp.

FOR Health--Strength USE

DAMIANA BITTERS

A wonderful invigorator and Nervine. A powerful special tonic for both sexes.

For sale at all Drug Stores and Liquor Dealers or

NABER, ALFS & BRUNE

AGENTS,

635 Howard St., San Francisco, Cal.

SANTAL MIDY CAPSULES — SUPERIOR TO COPAIBA CUBEBS INJECTIONS — RELIEVES IN 24 HOURS

CHICHESTER'S PILLS — THE DIAMOND BRAND. [illegible] SOLD BY DRUGGISTS EVERYWHERE

Drs. Shores & Shores

Henne Building, Third and Spring. Entrance, 113 West Third st., Los Angeles. Take elevator or easy stairs to Suite 313. Consultation free. Hours: 9 to 5; evenings, 7 to 8; Sundays, 10 to 12.

Donavan & Seamans Co.

JEWELERS

Now at Spring and Third Streets, Douglas Bldg. After October 1st, 345 SOUTH BROADWAY Opposite the new Morosco Theater.

Business: Money, Stocks, Bonds—Trade—The Citrus Market—Grain

FINANCIAL.

OFFICE OF THE TIMES,
Los Angeles, Sept. 17, 1913.

Bank clearings yesterday were $4,183,528.35, an increase of $83,884.76, compared with the corresponding day last year, and an increase of $432,-[illegible], compared with the corresponding day of 1911.

	1913.	1912.	1911.
Monday—	$ 4,391,713.30	$ 3,361,388.60	$ 3,351,522.94
Tuesday—	4,183,528.35	4,097,643.50	3,750,681.40

New York Money Market.

NEW YORK, Sept. 16.—[By A. P. Night Wire.] Prime mercantile paper, 5¾@6 per cent. Sterling exchange, weak at 4.82 20-100 for sixty days, 4.85¾ for demand; commercial bills, 4.81¾. Bar silver, 60¾. Mexican dollars, 46. Government bonds, weak. Railroad bonds, easy. Money on call, firm, 2¾@3 per cent.; ruling rate, 3 per cent.; closing bid, 2¾@3 per cent. Time loans, stronger; sixty days, 4¼@4½ per cent.; nine days, 4¾@4⅞ per cent.; six months, 5 per cent.

Drafts and Silver.

SAN FRANCISCO, Sept. 16.—[By A. P. Night Wire.] Silver bars, 60¾; Mexican dollars, nominal; drafts, sight, 2; do, telegraphic, 5.

Stocks and Bonds.

READING MOUNTS THREE POINTS

NEW HAVEN SHARES ESTABLISH ANOTHER LOW RECORD.

Operations on Long Side Resumed on Stock Market Meet With Indifferent Success While Rising Tendency Operates Against Continuance of Active Bull Movement.

[BY A. P. NIGHT WIRE TO THE TIMES.]

NEW YORK, Sept. 16.—Operations on the long side, resumed in the stock market today, met with indifferent success. The pronounced rise of a few leaders failed to arouse enthusiasm and trading lacked the breadth of last week. Reading apparently was selected as the leader in attempts to bid up the list. Copper shares, too, were in favor, by reason of the further decrease in European supplies and the advancing price of the metal. Reading, under the spur of consistent bidding, mounted more than 3 points to 169¼, the highest figure of the year. Amalgamated also made a new high record for the year by rising 2 points to 80¾. Canadian Pacific advanced 3 points. Toward the close selling pressure became greater and many gains were eliminated. New Haven fell to a new low record at 89¾. The rising tendency of the money market operated against continuance of the active bull movement. Most leading bonds were inclined to sell off. Total sales, par value, $1,537,000. United States 2's registered declined ¼, and the 4's registered ¾ on call. Sales of the 2's registered were made at 97⅞, compared with 97¾ yesterday and 98½ last week.

Call at the office of the LOS ANGELES UNION STOCK YARDS COMPANY, 339 S. Hill St., and take a trip out to see the new yards building. Your opportunity to secure stock at $1.25 or perhaps at any price is limited.—[Advertisement.

7 PER CENT FIRST MORTGAGE GOLD NOTES
The Highest Class Security.
PACIFIC HOME BUILDERS
333-35-37 South Hill Street

LOGAN & BRYAN
BROKERS.
STOCKS, BONDS, GRAIN, PROVISIONS, COTTON and COFFEE.
Members all Leading Exchanges,
LOS ANGELES OFFICE, BRADBURY BLDG.
L. N. STOTT, Manager.
Sunset Main 5410. Home 10931.

A. M. CLIFFORD & CO. HIGH GRADE BONDS 5% to 6%
SUITABLE FOR SAVINGS BANKS, TRUSTEES AND CONSERVATIVE INVESTORS
HIBERNIAN BUILDING SPRING AT FOURTH

Wm. R. Staats Co. Dealers in Municipal & Corporation Bonds
ALSO EXECUTE COMMISSION ORDERS IN LISTED SECURITIES.
LOS ANGELES, 165 W. 4th St. SAN FRANCISCO, 465 Montgomery St. PASADENA, 65 S. Raymond Ave.

JNO. O. KNIGHT & CO.
All Local Investment Securities
Members Los Angeles Stock Exchange
A4431 433 H. W. Hellman Bldg. Bdwy. 1597

New Location LOS ANGELES TRUST AND SAVINGS BANK Sixth and Spring

German American Trust and Savings Bank
SPRING AND SEVENTH STS.

Corporations Organized, Systematized and Financed. Correspondence Solicited.
WILLARD E. WINNER
Phone A1131
826 Story Bldg., Los Angeles.

SAVINGS BANKS.

SECURITY TRUST & SAVINGS BANK
OLDEST AND LARGEST IN THE SOUTHWEST
"The Logical Bank for You"
SECURITY BUILDING Fifth and Spring
EQUITABLE BRANCH First and Spring

CLEARING HOUSE BANKS

NAME.	OFFICERS.	
National Bank of California, N.E. Cor. Fourth and Spring	J. E. FISHBURN, Pres. H. S. McKEE, Cashier.	Capital.......[illegible] Surplus and Profits.........$200,000
First National Bank, S.W. Cor. Seventh and Spring	J. M. ELLIOTT, Pres. W. T. S. HAMMOND, Cashier.	Capital......$1,500,000 Surplus and Profits.......$2,300,000
Merchants' National Bank, S.E. Cor. Third and Spring	W. H. HOLLIDAY, Pres. J. H. RAMBOZ, Cashier.	Capital......$1,000,000 Surplus and Profits......$500,000
Citizens' National Bank, S.W. Cor. Third and Main	A. J. WATERS, Pres. E. T. PETTIGREW, Cashier.	Capital......[illegible] Surplus and Undivided Profits.....$700,000
Farmers & Merchants' Nat. Bank, Cor. Fourth and Main	I. W. HELLMAN, Pres. V. H. ROSSETTI, Cash'r.	Capital......[illegible] Surplus and Profits......$2,000,000

TRUST COMPANIES.

TITLE INSURANCE AND TRUST COMPANY
N.E. CORNER OF FIFTH AND SPRING STS.
Issues Policies of Title Insurance and Guarantees of Title. Its Assets Exceed the COMBINED ASSETS of all Other Title Companies in Southern California.

NEW YORK STOCK MARKET.

List Displays Strong Undertone but Appears More Sensitive to News Developments.

[Furnished by Logan & Bryan, Members New York and Boston Stock Exchanges, Bradbury building, Los Angeles.]

NEW YORK, Sept. 16.—Aside from Reading, which was influenced by segregation and dissolution talk, and a few other specialties, the list, while displaying strong undertone, nevertheless showed some signs of being more disposed to take notice of current developments than recently. What purported to be extracts of President Huerta's message to the Mexican Congress, denoting, according to advices in circulation, a rather belligerent and defiant attitude, had much to do with producing the irregularity which was in evidence in the afternoon, though the selling based on this was absorbed in satisfactory manner. Fears of a strike on the Rio Tinto Railway infused some life into copper shares, though of late there has been quite a little realizing in issues of that class, primarily for the reason that they enjoyed their up-turn before such stocks as Union Pacific and Reading became conspicuous for their buoyancy. There was quite a little calling of loans today, but rates for demand funds were not materially affected, though the rates of fixed maturities were advanced ¼ of 1 per cent. yesterday. There are no indications of the market having permanently changed its trend, but the list seems to be shaping itself for a further reaction of moderate extent.

NEW YORK STOCKS.

CLOSING SALES—HIGH AND LOW.

[Furnished by Logan & Bryan, Members New York and Boston Stock Exchanges, Bradbury Bldg., Los Angeles.]

NEW YORK, Sept. 16.—[Exclusive to The Times.] Following were the closing prices, sales and high and low quotations today:

Sales—		High.	Low.	Close— Bid.	Asked.
......	Atlantic C. L.	....	....	122	123
......	Allis Chalmers	....	....	6¾	8¾
......	Allis Chal. pfd.	....	....	14¾	17¾
32,600	Amalg. Copper ...	80¾	79¾	79⅞	79⅞
......	Am. Agr. Chem. ...	....	....	48	50
......	Am. Agr. C. pfd. ...	....	....	96	98½
900	Am. Car & Fdy. ...	47¼	47⅞	47⅞	48
......	Am. C. & F. pfd. ...	....	....	113¾	119¾
41,200	Am. Can Co.	37¼	35⅞	35⅞	36
900	Am. Can Co. pfd.	99⅞	98¾	98	98¾
700	Am. Beet Sugar...	29¼	28¾	28¾	29¾
......	Am. B. Sugar pfd. ...	....	....	75	80
2,400 [?]	Am. Cotton Oil..	43⅞	43¼	43½	44
100	Am. Cot. Oil pfd.	94¼	94¼	94	91½
[illegible]					

Lower part of this table and the continuing columns of New York stocks: [illegible]

New York Cotton Market. [illegible]

Salt Lake Stock Exchange. [illegible]

OIL STOCK QUOTATIONS. SAN FRANCISCO CLOSING PRICE. [illegible]

SAN FRANCISCO CLOSING. STOCK AND BOND QUOTATIONS. [illegible]

LOS ANGELES STOCK EXCHANGE.

Market Shows Strength, With Low-Priced Issues Principally Active. Union Oil Firm.

Low-priced issues were the center of interest most of the time at the exchange again yesterday. Maricopa Northern showed strength. National Pacific exhibited a good tone, closing with a ¼-point gain from the opening. Shares traded in aggregated 28,348. Union Oil, Amalgamated and Associated were strong. United Oil was a little higher. Ten shares of Mexican Petroleum Common sold at $65. Producers' Transportation and Home Telephone preferred were stronger.

QUOTATIONS
SUPPLIED BY LOCAL EXCHANGE.

OIL STOCKS.

	Bid.	Asked.
Amalgamated	$ 85.00	$ 85.37½
Associated	42.50	42.87½
Bear Creek	.63	.75
Brookshire	....	.50
Cal. Midway	.06½	.07½
Central	.75	.80
Columbia	....	.84
Continental	....	.30
Euca	....	.07
Fullerton	....	2.00
Jade	.03½	.04½
Maricopa Northern	.10¾	.10⅞
Maricopa Queen	....	.80
Mascot	.45	.55
Mex. Pet. Ltd. com.	65.00	68.50
Mex. Pfd. pfd.	80.00	90.00
Midway Northern	.41	.42½
National Pacific Oil Co.	.05¾	.05⅞
New Pennsylvania	....	.45
Olinda Land	....	.32
Penn. Midway	.07½	....
Piru O. & L.	.20	....
Rice Ranch Oil Co.	1.01	....
[illegible]		

BANK STOCKS. [illegible]

INDUSTRIAL AND PUBLIC UTILITIES. [illegible]

BONDS. (With Accrued Interest.) [illegible]

MINING LIST. [illegible]

OIL LIST. INDUSTRIAL LIST. MINING LIST. OFF-BOARD. [illegible]

SAN FRANCISCO EXCHANGE.

Profits of Belmont Are Largest in Nine Months—Business Nominal at Exchange.

[illegible]

Chicago Livestock Market.

[illegible]

COMMERCIAL.

LOCAL PRODUCE MARKET.

Butter dropped back to 37 cents a pound, jobbers' price, yesterday morning, which means 40 cents to the retailer. The quotation to 43 cents during the latter part of last week was higher than the price at the same time for several years back. In 1910 it registered 35; in 1911 it was down to 28; in 1912 to 37. Naturally there was considerable question as to the reason for the sudden advance, and this can be traced to the abrupt termination of milk supply from the San Joaquin Valley and other central sections of the State which are heavy shippers of the lacteal fluid to Los Angeles. Hot weather and lack of feed is given as the reason for the shortage in milk. There is also to be reckoned the ever-increasing demand for milk and cream in Los Angeles, particularly during the summer season, when used in place of solid foods more extensively than in winter. The shortage has been principally in creamery extras. Firsts and other grades have been more plentiful and some stock has been taken out of storage to supply the heavy call. Naturally these grades have felt the various gradations of the market on best butter. Receipts yesterday were 42,000 pounds.

There was no change in eggs. The call for this product was heavy and the demands on the storage stock have been a noticeable feature of trading. Arrivals yesterday were 173 cases. Cheese arrivals totaled 496 pounds, and the market was firm.

Potatoes were in good call and the market remained steady with heavy arrivals reported for several days. These totaled 4620 sacks yesterday. A few Salinas and Lompoc spuds are finding their way to the market and are bringing top quotations. Onions were plentiful and the market firm at advanced figures. Receipts were 400 sacks.

[illegible]

Prices Current.

[illegible]

DAILY EASTERN CITRUS MARKET QUOTATIONS

[BY DIRECT WIRE TO THE TIMES.]

NEW YORK BUREAU OF THE TIMES, Sept. 16.—[Exclusive Dispatch.] Six cars Valencias sold. Market is easier and lower. Weather fair.

VALENCIAS.

	Avge.
Mt. of Olives, Growers Ft. Co.	$6.70
Olive Heights, Growers Ft. Co.	5.50
Angelos, Growers Ft. Co.	4.80
Big Four, Growers Ft. Co.	3.80
Old Mission, Chapman	7.35
Old Mission, Chapman	5.65
Golden Eagle, Chapman	4.45
Lady Rowena, Chapman	3.60
Naralimo, Sparr Ft. Co.	5.05
Circus, Sparr Ft. Co.	4.85
Juno, Sparr Ft. Co.	3.30
Jupiter, Sparr Ft. Co.	1.55
La Vista, S.S. Tustin	4.75
Martha Washington, S.S. Tustin	4.50
Cowboy, S.S. Tustin	3.95
Sunshine, S.S. Villa Park	3.95

Boston Market.

BOSTON, Sept. 16.—[illegible] car oranges sold. [illegible] is unchanged.

VALENCIAS. [illegible]

Philadelphia Market.

PHILADELPHIA, Sept. 16.—[illegible] No California fruit sold [illegible]

Citrus Fruit Shipments.

[illegible]

LOCAL PRODUCE.
FURTHER MARKET QUOTATIONS.

SUGAR—Prices quoted below as for Los Angeles; Pomona country list is 5c higher; Colton city list is 20c higher; Colton country list is 17½c higher. Prices are based on sacks. Bbls. add 10c; ½ bbls. 25c, and boxes, 50c per 100 lbs. All prices are net cash, less 25 cents per cwt., 15 days. Best, gran., 5.45; standard cane, 5.65; standard berry, 5.65; cubes (sacks,) 5.90; cubes (25-lb. boxes,) 6.40; candy, gran., 5.75; powdered, 5.75; Con. A, 5.65; extra C, 5.15; Golden C, 5.75; D, 4.95; Dominoes, 5s, 9.85; Dominoes, 2s, 10.35; Superior, TX, powdered, bbls., 6.40; Superior, TX, powdered, ½ bbls., 6.55; Superior, TX, powdered, 50-lb. boxes, 6.90; Superior, TX, bar, bbls., 6.50; Superior, TX, bar, ½ bbls., 6.65; Superior, TX, bar, 25-lb. tins, 8.50; Superior, TX, bar, 50-lb. boxes, 7.20.

	5-lb.	10-lb.	25-lb.	50-lb.
Graham flour	3.40	3.20	3.15	3.10
Buckwheat flour	4.70	4.55	4.50	4.45
Rye flour or meal	3.60	3.40	3.35	3.30
Cornmeal, Y. and W.	3.40	3.20	3.15	3.05
Oatmeal, steel cut	5.30	5.00	5.00	4.95
Oatmeal, ground	5.30	5.00	4.95	4.90
Hominy, large or small	4.30	4.00	3.95	3.90
Cracked wheat	3.65	3.50	3.45	3.40
Entire wheat flour	3.50	3.30	3.25	3.20
Pearl barley	7.40	7.20	7.15	7.10
Split peas, yellow	6.70	6.50	6.45	6.40
Split peas, green	8.50	8.30	8.25	8.20
Farina	4.00	3.80	3.75	3.70
Nutri Germ	4.80	4.60	4.55	4.50
[illegible]				

PRODUCE RECEIPTS.
SAN FRANCISCO FIGURES.

[illegible]

San Francisco Dairy Market.

[illegible]

SAN FRANCISCO MARKET.
GRAIN AND PRODUCE.

[illegible]

Chicago Closing Figures.

[illegible]

New York General Market.

[illegible]

New York Coffee Market.

[illegible]

Portland Wheat Market.

[illegible]

New York Dairy Market.

[illegible]

Liverpool Wheat Market.

[illegible]

Chicago Dairy Market.

[illegible]

Grain.

PACIFIC COAST BIDS FOR WHEAT

MAY GET MONTANA CROP FROM MINNEAPOLIS

Primary Receipts Are Less Than a Year Ago and Bullish Sentiment Is Shown in Corn—Oats Relatively Firmer Than Other Grains.

[BY A. P. NIGHT WIRE TO THE TIMES.]

CHICAGO, Sept. 16.—[illegible]

[illegible]

Industrial Progress: Shipping—Copper.

SHIPPING.

SAN PEDRO, LOS ANGELES, ... Sept. 16.

[illegible]

the last dividend having been paid July 19. There should be an increase in the production of the company very shortly, as the Calumet and Arizona smelter is fast reaching that stage whereby they can handle the maximum of 500 tons daily. For the first seven months of this year, the output of Shattuck was 6,015,000 pounds, which it is estimated was produced at a cost of less than 8 cents per pound, including the precious metal values. Even at this rate of production the earnings of the company are better than $3 per share on 16-cent metal. It is also too much to expect to double these earnings when the ore shipments are doubled, for undoubtedly some of the lower grade will be shipped in making up for the 500 tons daily shipments.

Through the Consolidated Nevada-Utah Corporation, the Pioche and other mining properties formerly owned by the old Nevada-Utah Mines and Smelter Corporation, have been reorganized. About 50 per cent. of the old company's shares, totaling 1,560,000, paid the 50-cent assessment, thereby making available for carrying out reorganization approximately $250,000. The properties were bid in at receivers' sale for $102,000, while approximately $100,000 additional was spent in corralling other collateral, including shares of subsidiary companies. This left available for reorganization expenses and development work about $150,000. The new company has 2,000,000 shares, par $3, and $600,000 income bonds. The new management has pledged itself to carry forward an extensive programme of development work and has retained as consulting engineer Allen H. Rogers, who some months ago made an examination of the property. None of the executive officials will draw salaries until the property has demonstrated that it can pay them from earnings. Some of the upper levels of the property at Pioche have been leased since last July, and between twenty and thirty cars of ore monthly have been shipped on a royalty basis. The new management has been practically assured that concentrates running one and one-half into one should yield a value of over 40 per cent. zinc, thereby netting a substantial profit per ton, after an $8 freight charge to smelter. A period of fully eight months will elapse before the programme mapped out for the development work will be completed. The Old Nevada-Utah was widely distributed, having been in the names of about 12,000 persons scattered from Maine to California. The new company starts with 2000 names on its stockholders' books, of whom about one-half reside in New England.

[illegible]

Boston Copper Market.

[illegible]

New York Curb Stocks.

[illegible]

New York Metal Market.

[illegible]

METAL MARKETS.

[illegible]

The Oil Industry.

STANDARDS PAY OUT BIG TOTAL.

Dividends to Be Over Hundred Millions.

Aggregate Nearly Double Last Year's.

Ventura Oil Company Is Now in Merger.

It is estimated that dividends paid by the various Standard Oil companies this year will be nearly double last year's disbursements. The grand total of dividends for 1913 will probably be over $100,000,000, whereas last year's aggregate was about $52,000,000.

A considerable portion of the large total this year is accounted for by the extra dividend of nearly $40,000,000 paid by the Standard Oil of New Jersey last spring. Predictions are that this concern will make a large disbursement next year, and that the figures for 1914 will consequently probably present as good an appearance as this year's.

Dividends thus far this year total more than $86,000,000, and the average per quarter, aside from the extra melon of the New Jersey concern, has been in excess of $15,000,000. Even discounting this special disbursement, dividends for this year will exceed by about $8,000,000 the $52,000,000 total of last year.

FORM NEW CORPORATION.

MONTEBELLO IN IT.

Arrangements are being made to merge the Montebello Oil Company, with 80,000 acres of oil lands in Tampico field, Mexico, into a $15,000,000 corporation known as the Continental Petroleum Company, according to report. W. P. Hammon, who heads the Montebello, is chiefly interested in the deal, which contemplates the listing of the stock in the new corporation at New York, London and San Francisco.

The Montebello is one of the most successful concerns operating in the Ventura district, having a production estimated at about 45,000 barrels a month of light oil. The understanding is that the principal interests in the Montebello will retain their holdings in the new corporation, and that a portion of the stock is to be offered to the public. About 800,000 shares of Montebello stock are in a holding corporation, the Oak Ridge Oil Company.

Big Producers.

At latest advices two wells on the McNee lease of the Standard Oil Company in Midway field were doing better than 30,000 barrels a day. No. 6 was producing 16,000 to 17,000, while No. 10 yielded the balance.

Three wells on the Standard's Emory lease in Fullerton field are estimated to be yielding 4500 to 5000 barrels daily. A fourth well is nearly finished. These two leases are among the very best the big company possesses.

Extends Field.

The well of Dabney and Roberts on section 5, in Simi Valley, which is down 1555 feet, appears now to be in a large body of oil. As it was made at some distance from present development in the field, the strike gives every indication of being an important one. The well will soon be finished. The Dabney and Roberts well is on the Bott ranch. Dabney Lloyd and Miley are drilling near the Petrol.

Declares Dividend.

"Having in view the negotiations with the Shell Transport and Trading Company, Limited, and the fact that the directors of that company paid a dividend of 1 shilling per share, free of income tax, in June, last, the directors of the California Oilfields, Ltd., have declared an interim dividend of 1 shilling per share, free of income tax," says the London Petroleum Review.

"This distribution will place the shareholders of the California Oilfields, Ltd., on the same footing with regard to dividends as the holders of shares in the Shell Transport and Trading Company, Ltd. The Shell company recently closed a deal for the property of the California Oilfields, Ltd. The transaction marked the entrance of the big British corporation into this State. The California Oilfields, Ltd., has been a very successful operating concern, and a large dividend payer. Its properties are in the Coalinga field, and are among the most extensive in the State.

According to the above-mentioned English publication, there have been persistent rumors since the acquisition of the California Oilfields, Ltd., by the "Shell" interests that other influential California concerns were being negotiated for among which the Kern River Oilfields of California was mentioned. "We are in receipt of the following official information upon the subject," says the Petroleum Review, "'The directors of the Kern River Oilfields have been in negotiation with an influential oil group with regard to the disposal of the properties of the Kern River Company and those of the St. Helen's Petroleum Company, Ltd., but that the terms finally offered by the group were not considered sufficiently advantageous for the directors to recommend their acceptance by the shareholders.'"

WANTS HIS ESTATE.

VISALIA, Sept. 16.—[Exclusive Dispatch.] Whether or not Donald McRea, the 26-year-old possessor of a ten-million dollar estate, will secure letters of administration to Tulare county property valued at one million dollars, depends on the decision of Judge W. B. Wallace of the Superior Court, who today took the contest case between young McRea and Public Administrator L. C. Lacey under advisement. Judge Wallace announced that he would return a decision inside of two weeks. McRea's attorneys today introduced evidence in court tending to show that their client had established legal residence in San Francisco before filing a petition for the letters. It was the contention of Lacey that McRea's legal residence was Portland, Or. The McRea property here consists principally of valuable redwood timber lands. There are 4800 acres in one tract.

Society always seeks Coronado.—[Advertisement.

FISH BONE CAUSED TROUBLE.

Oxnard Boy, Treated for Tuberculosis, Proves to Be the Victim of a Fragment of Feast.

OXNARD, Sept. 16.—Mrs. Silas Kelly of the Conejo had been confident for two months or more that her son, John, 12 years old, had consumption and that his days were numbered. John had a cough and he did not eat, except milk and soup. He was steadily becoming weaker. After this had gone on for about two months and a half, she came to Oxnard to consult a physician. John was left at home.

She asked for medicine for her son's cough. The doctor refused to prescribe on her description of the symptoms and told her to bring her son to his office. About two weeks later she brought the boy in.

In the examination of the boy's throat the physician noticed a yellow spot with a slight projection on one of the tonsils. The doctor took a pair of forceps and called Mrs. Kelley to watch. The physician pulled a fish bone one-half-inch long from the tonsil.

When asked by the physician Mrs. Kelly recalled that the family had eaten fish but once in about a year and that was some three months before. The boy is recovering.

NEWS BRIEFS.

J. A. Rasmussen, game warden, is searching in the wilds of the Broome ranch, toward the coast, for two men, said to be from Santa Monica, who are said to have killed two does. John Doe warrants have been issued, and the men will be brought here for trial as soon as apprehended. According to the information received by the game warden, the men were camped on a homestead owned by Santa Monica people on the east side of the ranch.

Covering two men with his gun, and driving his car, L. F. Roussey, member of the County Board of Supervisors, came into Ventura after an exciting encounter. Just as he entered town one of the men broke away and escaped, but the other is lodged in jail. The men accosted Roussey on the road, asking for a ride. Owing to their unprepossessing appearance, he did not heed their request, but speeded up, when one of the men, angered, hurled a heavy rock at him. Narrowly missing Roussey, the rock struck the auto. He had been dove hunting and had his gun in the car. Stopping, he covered the men, and forced them to get into the car they had been anxious to ride in a few minutes before. The feat of covering both, and handling his car, was a little too much, hence the escape of the one who threw the rock. The other is held on account of threats made.

"Hotel del Coronado" is cool.—[Advertisement.

WILL UNFOLD HIS PLANS.

Pomona Man Has an Idea That He Can Bring in Half a Thousand Residents.

POMONA, Sept. 16.—Secretary C. P. Stine of the new Chamber of Commerce announces a mass meeting to be held at the Armory on Thursday evening for both the men and women of Pomona Valley. Mr. Stine will then make public the details of a proposition whereby he promises, if given the necessary backing, to bring 500 new residents to Pomona. The exact nature of the plan is being kept secret to the knowledge of the board of directors until everything is in readiness for a successful campaign. This matter is of extreme importance to all of the residents of this valley, and it has been arranged to use the fire alarm and steam whistles to announce the event on Thursday night.

NEWS BRIEFS.

The Claremont Pomological Club has arranged for a picnic to be held at Ganesha Park on Saturday, at which time Dr. H. J. Webber, newly-appointed dean of the State citrus station to be established in Southern California, will be the special guest. Efforts are being made to secure the station for Pomona Valley. Willis S. Jones will tell of the importance of the recent water decision to this section, whereby certain rights of Pomona and Claremont are protected against the attempt of the San Antonio Water Company of Ontario to prove ownership of certain waters from San Antonio Canyon. Prof. S. H. Hall and Dr. J. B. Lillard, experienced agriculturists, will also speak.

A small bark beetle is doing much damage to Monterey pines in the parks and private grounds about Pomona Valley, and there seems to be no parasites to check the ravages, as there are in the natural habitat of the pines. The attack of this little black beetle is first evidenced by small "shot holes" in the bark of the trees and by particles of red sawdust on the tree trunks. The beetle in time girdles the tree and stops the flow of sap, causing the tree to die. Residents here have been advised against planting in their grounds or curbings this Monterey pine. Samples of the beetle have been sent to Dr. A. J. Cook, State Horticultural Commissioner, and inquiry has been made to ascertain if there are any preventative measures which might protect healthy trees from attack.

The El Camino Citrus Association has elected J. W. Cooper, president; C. T. Naftel, first vice-president; Willis S. Jones, second vice-president; J. W. Romick, third vice-president; L. C. Bell, secretary. These men, with Messrs. D. A. Hawk, G. A. Furry, C. H. Colladay, Ernest Brooks, J. F. Naftel, H. McGeachie, W. H. Bartlett, C. A. Clark and W. S. Bell, compose the board of directors for the coming year.

Coronado eighteen-hole golf.—[Advertisement.

FINDS RARE BONES.

WHITTIER, Sept. 16.—Prof. Arthur Welles Smith, formerly of the Whittier High School faculty, a graduate of the Sheffield Scientific School of Yale, has returned to Whittier after spending the summer in the mountains of Colorado. As a recreation stunt, Prof. Smith hiked to the famous Colorado Dinosaur beds, and climbing to the formations made famous by Prof. Marsh of Yale, dug for several days singlehanded and alone in the strata that have yielded teeth and bones of the earth's greatest extinct monster. In this time Prof. Smith uncovered several Dinosaur teeth, in good state of preservation, portions of two ribs, several joint bones and a seven-foot femur bone. The Dinosaur, "terrible lizard," was the ancestor of our present-day saurians. It was not less than 100 feet high, and when standing up could easily eat the top leaves off of a 100-foot tree. This early monster of the earth lived perhaps some millions of years ago, and is classed by Marsh as a mesozoic reptile. Prof. Smith brought some of his finds back with him to Whittier.

"Hotel del Coronado"—society center.—[Advertisement.

"Polly," of Pasadena.

(Continued from Sixth Page.)

campaign by Clark Cook of Pasadena. Clark Cook was a winner in The Times contest of two years ago, and with the money then secured he made his start in business, and is now the owner of The Childrens Shop, a fashionable clothes shop with exclusive styles for little people, in the Crown City. It was young Cook's happy experience in "Times" prize-winning, which inspired Polly to enter the lists.

Earle Weller of Long Beach won the second prize, the $500 in gold. Earle is a very fine young man, about 20 years of age, and a general favorite in the circles in which he moves. He is especially a leader in church and holds several offices in the various religious organizations to which he belongs. Earle held a very high place in the tally list, and ran Polakoff a close second. He was very discreet in his manner of handling his campaign and up to the last hour of the contest no one suspected that Earle would come so very near to the top of the list.

Helen Wilkins of Monrovia, who won third place, made a fine campaign and it was a disappointment to her many friends that she was not among the winners at the very top of the tally list. Helen has entered Los Angeles High School and selected as her prize the $100 with which to defray incidental expenses.

Jerome Waller, watched so closely and so interestedly by thousands in Los Angeles, won fourth place, going down before the hoarded thousands of points which came in like a deluge at the last moment. Jerome selected as his scholarship the San Diego Army and Navy School.

Paul Webb of Pomona, the representative of that proud foothill district and winner of fifth place among the contestants, chose as his winning the Egan Dramatic scholarship.

Sperry Van Biarcom, little Sperry who was so ill during the latter part of the campaign, but who held a high place in spite of this handicap, coming out sixth, with a big shower of points at the last, selected the cash prize $75.

Walter J. Little of Santa Monica also took a cash prize, $50, as his reward for the place which he held at the finish.

Harold Tilton of Inglewood, brave Harold who fought a battle against all odds, with his poor crippled limbs and the weakness and discouragement attendant upon such a misfortune, secured the very scholarship upon which his hopes were set—a business scholarship, and the choice of all the business scholarships, in fact, with which he may be able to earn a livelihood, as his limbs heal and he learns to walk by means of the artificial ones which he is trying.

Cora Norton, wishing a shorter business course, got exactly what she was after, in the Los Angeles Business College course of eight months.

George Maurer reached the very goal of his heart's desire in the scholarship of U.S.C. Liberal Arts. This is what George worked for during the warm days of summer and what he was determined to have. It was for this that he won tenth place.

Few there were, in fact, throughout the entire list of scholarship contestants woh did not receive very nearly what they had hoped for and worked for. There were, of course, some slight changes, owing to the fact that those preceding had selected the wished-for scholarships, but in nearly every instance there was a substitute which was most satisfactory.

It was a happy group of contestants which departed from scholarship headquarters at The Times building, and all voted that while the summer's campaign had been arduous, it had more than paid. All had enjoyed the vacation at Catalina, with life at The Times Camp, with the boating, fishing, swimming, the trip in the glass-bottom boat "Cleopatra" being one of the greatest features of the stay at the island beautiful. Those who did not attain to the Catalina trip, vow that "next time" they will work harder than they ever dreamed of working this summer, for the island vacation they simply must have.

All in all, The Times scholarship contest of 1913 is one which will long be treasured in memory by the participants and by the many friends who have enjoyed it.

CASTORIA
For Infants and Children.
The Kind You Have Always Bought
Bears the Signature of Chas. H. Fletcher

CACTUS ACRES
AT ETIWANDA
The largest cactus nursery in the world.
Big Three Sales Corporation,
622 L. A. Investment Bldg.,
Booklet Free Los Angeles.

THE TIMES CIRCULATION FOR AUGUST, 1913.

STATE OF CALIFORNIA, COUNTY OF LOS ANGELES, ss.:

Harry Chandler, Assistant General Manager of the Los Angeles Times, being duly sworn, declares upon his oath that the following is a true and correct office record of the daily circulation of said newspaper for the month of August, 1913.

AUGUST, 1913. Copies.

[illegible]

Real Estate Directory.

SEE HERMOSA, "THE BEAUTIFUL BEACH", FIRST

The finest, cleanest, safest, best improved, closest beach to Los Angeles on the market. Why go further, pay more, and get less? Lots $400 to $1500. All on paved streets. All improvements in and paid for. Terms $50 cash, and $10 per month. Free auto and trolley trips daily. Full information, maps, literature, etc. HERMOSA BEACH CO., Owners and Agents. 704-5 Hollingsworth Building, Sixth and Hill Sts., Los Angeles. Phones: Home A4545; Main 574.

Los Angeles Harbor Property.
Business, residence, industrial lots near deep water; easy terms; splendid investments; special car and boat excursions 50c.
Secure Tickets
F. P. NEWPORT CO., 206 Central Bldg

ROOFING
Call Contract Dept.,
PIONEER PAPER CO.,
for an estimate on your work.
247-49-8, Los Angeles St.
Main 8080. Home 10289

Glendale Heights
Large lots among beautiful trees and brooks. Easy terms. Office 828 Van Nuys Bldg.
Main 380; F6643.

Summer Clearance Sale of Pianos now on
At Smith Music Co.,
406 W. 7th St.

ZELZAH ACRES
Cream of the San Fernando Valley
Auto Excursions Daily
E. O. HANSON & SONS
341 So. Hill St.
F3004 Main 1479

VAN NUYS POULTRY RANCHES
Follow Petaluma Experts
SEE
W. P. WHITSETT,
WHOLESALE SALES MANAGER,
319 So. Hill St.

RICHLAND FARMS
Westview Heights
Dominguez Harbor Property.
CHARLES O. MIDDLETON,
203-204 Story Bldg.
Home 60491. Main 2724.

Build your Summer Bungalow among the "Big Pines," within sight of the Office Buildings of Los Angeles. One-half acre lots, $300 and up, at "Big Pines." 500 acres. Highest and coolest mountain home sites in Southern California.
CALIF. PAC. INVEST. CO.
Suite 807 Van Nuys Bldg. Both Phones.

FREE TRIP
To Panama Exposition.
Full Particulars at
CALIFORNIA HOME INVESTMENT CO.

Harbor Channel Bargain
Acreage 190,000 square feet, 600 feet from channel, free switching privileges.
25c PER SQUARE FOOT IF SOLD IN 10 DAYS.
R. E. McCALLA, with
C. F. W. PALMER, 330 Story Building,
Corner Sixth and Broadway.
Phones: Home 60621—Main 7462.

Western Improvement Co.,
510 Van Nuys Bldg.
Harbor Property
Main 1828. Home F4876.

355 Ft. Above the Santa Monica Palisades.
Brentwood Place
Where the Mountains Meet the Sea.
Restricted Residence Lots. Easy Terms.
The JAMES R. H. WAGNER CO.
631 South Spring Street.

PALM PLACE
The New Aristocratic Suburb.
GEORGE J. COTE, Sales Manager,
735 H. W. Hellman Bldg.

WINDSOR SQUARE
"The Residential Masterpiece"
R. A. ROWAN & CO.,
300 Title Insurance Bldg.

Buy Our Stock Now—75¢ Per Share
MONARCH INVESTMENT CO.
226-7-8-9 SECURITY BLDG.

For industrial sites with trackage, for buildings erected to suit tenants, for lease,
Call on
SHARER INVESTMENT COMPANY
229 West Seventh Street

West Ninth St. Heights Lots, Right Close In,
THE McCARTHY CO.
$2950 to $4500
Grading contract completed. Call or Phone The McCarthy Company, 201 N. Broadway. 60665. Main 1262.

SANTA MONICA HIGHLANDS
The finest piece of property on San Vicente Boulevard.
LAWRENCE B. BURCK CO.
631 South Spring Street
Main 6661 10665

FOR HEAVEN'S SAKE USE
Faultless BREAD

Pictorial History of the Aqueduct
by Capt. Allen Kelly and more than 100 beautiful photo reproductions.
Price 50 Cents
For sale by The Times-Mirror Printing and Binding House, 118 South Broadway, and all Book Dealers.

Montrose
"The Suburb Beautiful"
Owners and Agents.
THE HOLMES-WALTON CO.,
507-8-9 Grant Bldg.

BEAUTIFUL LOOKOUT MOUNTAIN PARK
Picturesque home sites — Paved streets. Most healthful location in all this country. For information call or write Lookout Mountain Park Land & Water Co., 1103 Story Bldg.

FREE, A Handsome Book on How to Reduce Your Weight
Texas Guinan, the popular theatrical star, reduced 79 lbs. by this method. Send for free book that tells the story
TEXAS GUINAN, INC.
Suite A, 1017 Hollingsworth Bldg., City.

YUCAIPA VALLEY, "Red Apple" Land
Deep, rich soil; plenty of pure mountain water. Cool, dry air. Grand scenery.
REDLANDS and YUCAIPA LAND CO.
Dike & Logie, Redlands, Cal.
CLAUSSEN BROS.
[illegible] S. Spring St., Los Angeles, Cal.

Security Home Builders
506-7-8-9 Union Oil Bldg.
TODAY'S GREATEST INVESTMENT OPPORTUNITY. F5838. Bdwy. 3673.

San Luis Obispo County LAND
High Class at Very Low Price.
JOHN F. SULLIVAN,
618 Van Nuys Bldg.
Main 687.

LA FORTUNA FARMS
Cream of the "Lucky" Baldwin land.
S. P. ROWLAND,
With Aronson-Gale Co.
606 H. W. Hellman Bldg.

Palmyra Heights
Choice Lots $600 to $800
Free auto from our office 10 a.m. and 2 p.m. daily.
M. D. HALL, Sales Manager
C. Wesley Roberts Co., Agents,
306 Cit. Nat. Bank Bldg.

SAN FERNANDO MISSION LANDS.
ANGELUS MESA LAND CO.
Owners and Selling Agents.

$2250
120 Monthly Payments. Five-room modern Bungalow. Location South. 5-cent car line.
AMERICAN HOME BUILDERS,
609-614 Van Nuys Bldg.,
Corner Seventh and Spring Sts.
Phones: Main 7400—Home 60944.

FAIRVIEW FARMS.
Near Newport Harbor.
For Sale in Five and Ten-Acre Parcels.
MODERATE PRICES—EASY TERMS.
Abundance of Cheap Water Delivered to Each Parcel.
BRYAN & BRADFORD
OWNERS,
201 Trust and Savings Bldg.

Gillette's Regent Square
The Gem of San Vicente—Santa Monica.
L. D. LOOMIS CO.,
421 Wright & Callender Building.
Main 1676. Home [illegible]

The activity of business in our Industrial Property Department only bespeaks the sentiment of wise investors, as to just values. For big profit and low priced factory sites, buy East Side—But buy now. See us for industrial leases, owner to build.
ROBERT MARSH & CO.,
218-224 Trust & Savings Bldg.
Sixth and Spring Sts.
10175 Main 5045

GOOD BUNGALOW BUY.
$3100—Small payment, balance monthly. Choicest neighborhood in city. Several others high as $5000. Take Glendale car to Atwater avenue, and see Atwater Tract.
F. W. PARAMORE, Owner
420 Consolidated Realty Building
Corner 6th and Hill. F1932, Main 3612.

El Segundo
The Standard Oil Pay Roll City

VACUUM CLEANER STORE
F. C. KINGSTON CO.,
719 W. 7th st.
Cleaners $10 to $1000

Hundreds of Bungalow Plans $5.00 a Set.
The Original Home Builders of Los Angeles,
127 So. Broadway, 3rd Floor
10863 Main 498

DIAMONDS
GO TO
SIMPSON'S DIAMOND SHOP
443 So. BROADWAY

DUFFIELD PARK
The only townsite between Glendale and Burbank.
Quarter Acre Business and Residence Lots as low as $800.
Free auto trips.
GREATER LOS ANGELES REALTY CO.,
305-6 Union Oil Building.
Home F5335. Sunset Main 1857.

PUMPS
For the Western Irrigator. Write for Cat. No. 14. Layne & Bowler Corp., 900-10 Santa Fe Ave., L. A., Cal.

Public Service: City Hall, Courts.

SUMMARY OF THE DAY.

The City Council yesterday passed the ordinance creating the Efficiency Commission, and naming the City Auditor vice-president of the Civil Service Commission, and chairman of the Council's Supply and Efficiency Commission, as its members. An appropriation of $15,000 has been made for the first year's work.

More protests were filed at the City Hall yesterday against proceeding with the plans for the new Arcade Station until such time as a general plan for elimination of grade crossings is adopted. The campaign for delay is to continue and other clubs will file their requests on this line.

A conference was held yesterday between the Harbor Commission and representatives of the Outer Harbor Dock and Wharf Company, looking to the inclusion of the company's terminal facilities in the great plan for a city terminal at the harbor.

The Board of Public Works will begin tomorrow to hold daily hearings on claims for damages in the proceedings for the improvement of Sunset boulevard from Main to Marion streets. The final report on awards of damages may be made by October 1.

Members of the Public Utilities Commission stated yesterday afternoon that they will comply with the request of the City Council and hold another hearing on the natural-gas situation, but they believe they have all the information available from the gas companies.

At the City Hall.

OPENS WAY FOR MONEY-SAVING.

COUNCIL CREATES EFFICIENCY COMMISSION.

Passes Ordinance Providing That City Auditor, Vice-President of Civil Service Commission and Chairman of Efficiency Committee Shall Form This Important Body.

City Auditor Myers, Commissioner E. C. Bellows of the Civil Service Board, and Councilman Conwell will be the members of the city's newest commission, the Efficiency Commission, that is called into existence by an ordinance passed by the City Council at yesterday's session. All of these commissioners are to serve the city in this capacity without compensation.

The ordinance, which will become effective within thirty days after it is signed by the Mayor, outlines the powers of the new commission as follows:

"Said commission shall have power to investigate the administration of the various departments of the city for the purpose of determining the duties of each position therein, to fix standards of efficiency, to establish a system of individual efficiency records, and to recommend to the City Council and to the respective officers, boards and commissions of the city measures for increasing individual, group and departmental efficiency, and providing for simplicity of operation and uniformity of compensation throughout the service."

Provision has been made in the budget for an appropriation of $15,000 for the Efficiency Bureau's first year's work. The general plans are to provide for a survey of all city departments and classification of employees as to rank or position of authority, the salaries paid, etc. After this data is compiled, then the Efficiency Commission will place in charge an experienced man in efficiency work, to prepare a schedule of standardization and mature general efficiency plans.

Councilman Conwell, who has given the subject earnest consideration, made a plea yesterday for co-operation of all city departments in forwarding the work of the new bureau, urging that thereby the desired plans for standardization of employees can be put into effect at the earliest possible time and other changes can be effected that will enable the city to better transact public business, secure more satisfactory results for the outlay, and eventually effect a saving to the municipality of $500,000 a year.

BOARD WILL COMPLY. AND HOLD GAS HEARING.

According to programme, the McKenzie resolution requesting the Board of Public Utilities to hold another hearing on the natural gas situation and summon gas company officials to appear before it to give such information as will pave the way for fixing the natural gas rate for the city, went through the Council yesterday and the resolution was unanimously adopted.

President McReynolds and Commissioner Bekins stated that the hearing will be held at the earliest date convenient, possibly this afternoon.

McReynolds stated that there is little prospect of gathering more information at this time than the board already has, but that it is willing to hold the hearing and will request the gas representatives to be present. "I do not think it will be necessary to issue subpoenas to insure their appearance," said McReynolds. "I am sure that down to date we have had all the information that is to be had from them, but it remains to be seen whether we can secure new information."

WOULD COME IN. ON TERMINAL PLAN.

Capt. Randolph H. Miner, president of the Outer Harbor Dock and Wharf Company, and J. S. Torrance, with their counsel, conferred with the Harbor Commission yesterday in regard to the inclusion of the company's terminal facilities in the great municipal terminal for which plans are being matured. Maps were submitted, showing the present and proposed development of the company's properties at the harbor, and these were referred to Harbor Engineer Jubb for investigation as to how they may be co-ordinated with the plans already approved by the Harbor Commission, the Southern Pacific and Pacific Electric companies. No question arose over the advisability of taking in the harbor company's terminal facilities in the larger scheme, it being only a question of detail as to how they may be best utilized.

GROWING IN NUMBER PROTESTS ON STATION.

The movement to bring pressure to bear on the City Council to delay action on the proposed new Arcade station until such time as a comprehensive scheme for elimination of grade crossings can be worked out, continues to grow. The Municipal League and other communications on this subject were presented at yesterday's Council session, and during the day there were filed with the City Clerk resolutions of similar nature from the Million Club and the Business Woman's Civic Club.

A delegation of club women, representing twenty clubs and civic organizations, after inspecting the physical situation along Alameda street and at the station site, sent to the Council yesterday a statement reciting:

"That this meeting of club women requests the City Council to defer action on the question at issue with the Southern Pacific Railroad Company until the report of the State Railroad Commission in response to the questions put to that body by a committee of citizens of Los Angeles concerning this matter has been received."

The campaign for indorsement by various clubs of the demand for delay until plans for elevated tracks are made is to be continued. Commissioner Bekins of the Public Utilities Board stated yesterday that the Temple Men's Club and the Temple Woman's Union will each indorse these resolutions and that the subject will be presented to the City Club at its meeting next Saturday.

BUT NO WALKS. MISSION ROAD PAVING.

Mission road will be paved for a full width of sixty feet—provided the proceedings are not protested out—but there will be no sidewalks required at this time. This is the latest and apparently final decision of the City Council over the improvement of a street on which efforts for improvement have been made for several years.

The Council discussed the situation yesterday, and while President Whiffen had intended to urge that the width of paving be cut down to twenty feet, he stated that he had discovered the majority of the property owners want a full sixty-foot width paved and will present a majority petition this week. The Council decided, however, that it was not necessary to insist upon cement sidewalks at this time.

DAMAGE CLAIMS. HEARINGS THIS WEEK.

The Board of Public Works will begin tomorrow afternoon at 3 o'clock to hear the damage claims of property owners in the proceedings for the improvement of Sunset boulevard, from Main to Marion streets. There are twenty-three claimants and two claimants per day will be heard until the list is disposed of. The board expects to make its final report on the award of damages by the first of October. The damage claims filed aggregate more than $101,000.

Plans for the lowering of the Broadway tunnel are intimately connected with those for the improvement of Sunset boulevard, as it is proposed to change the grade of North Broadway at the northern portal so as to run out to present grade at Ord street, and this will require a fill at Sunset boulevard.

LACK OF WATER CAUSES VERBAL FIRE.

When a householder in the district served by the Glendale Consolidated Water Company appeared before the City Council yesterday to urge that some relief be given whereby he could get water for his household without having to carry it several blocks, notwithstanding the fact that water bills were regularly presented to him, a lively discussion was started.

Councilmen Betkouski and Whiffen declared that here appeared to be no means of relief at handling this case, as the pipes are so old that if a sufficient pressure is put into them to carry the water to the higher points of the district they will burts, and the water concern is in the hands of a receiver, with no money for betterments.

Councilman Wheeler took up the cudgels for the householder without water, and offered a resolution declaring it to be the sense of the Council that the city of Los Angeles must furnish water to persons in such locations and conditions as the complainant, and that the Public Service Commission be instructed to see that these people get an adequate water supply.

Wheeler declared that it is the city's evident duty to give this relief, and that if necessary sprinkling carts should be pressed into service for this purpose until other means can be provided.

Finally, after considerable verbal fireworks, Wheeler and Betkouski were appointed a special committee to determine upon a plan for relief.

CORRIDOR GOSSIP. MINOR CITY HALL NEWS.

The City Council authorized the Park Commission yesterday to advertise for bids for the refreshment stand concession in Hollenbeck Park, Eastlake Park and Westlake Park, and for the merry-go-round concession at Westlake.

The ordinance of intention to lower the Broadway tunnel was passed by the City Council yesterday and the time for hearing protests set for October 22.

Edward Mayberry of the Building, Ordinance and Revision Committee, appeared before the Council yesterday and explained the progress of the work of that commission. He stated that it hopes to have the new building ordinance completed by the close of the year.

Police Judge Williams asked the City Council to provide $25 for the moving of his books and effects from the University Police Station to the new quarters downtown. The Council adopted the report of the Supply Committee yesterday, denying this request and authorizing the police department to do the moving, even if it has to use the patrol wagon.

The Council yesterday took formal action on the demand of the People's Welfare Commission for the removal from the Public Utilities Board of O. O. McReynolds, by sending the communication to the Mayor without comment.

Members of the City Council are to decide this week for quarters for the new division of the police courts to be established downtown. A first-floor room adjoining the Central Station has been proposed.

The Pacific Electric Company has asked the City Council to allow it to discontinue service on its Fourteenth-street line, San Pedro, for six months, during the extensive improvement work to be carried on in that street. The Public Utilities Committee will act upon the request this week.

The ordinance vacating the stub end of Fifth street will be completed this week, and presented to the Council by the City Attorney.

A petition was filed yesterday asking the City Council to change the name of El Molino avenue, south from Wilshire boulevard to San Marino street, to Kenmore avenue, to correspond to a street of this name running north of Wilshire.

DECLARED INNOCENT.

Martin Bradfield, a deputy sheriff, was yesterday declared innocent of the charge of assault alleged to have been committed upon A. F. Fountain, guardian of Luella Larson, the daughter of the supposed wife-murderer. Fountain accused Bradfield of having struck him on the head when the guardian refused to let the deputy sheriff see the girl. The case was dismissed in the Justice Court.

At the Courthouse.

GRADUALLY FILL BIXBY JURY BOX.

ELEVEN MEN TEMPORARILY PASSED FOR CAUSE.

Spectators Dwindle as Mercury Rises During Monotonous Proceeding—Audience to Hear Little of Testimony—Prospective Talesmen Disgusted by Publicity of Case.

Considerable progress was made yesterday in Judge Bledsoe's court toward obtaining a jury to try George H. Bixby, charged with having contributed to the delinquency of Cleo Helen Barker and Marie Brown Levy. At adjournment eleven jurors had been temporarily passed for cause and one other was under examination.

However, the personnel of the jury box will be considerably changed when peremptory challenges are exercised. The jurors temporarily passed by each side are: W. Mollenkoff, Monrovia; Marcus Mercer, Pasadena; R. H. Finney, Pasadena; F. E. Gustafson, Sierra Madre; A. McDermott, Long Beach; A. A. Adams, Whittier; H. L. McCabe, Lankershim; S. C. Buehn, Artesia; Elmer E. Teague, San Dimas; J. P Colton, Burbank; E. C. Heard, Venice. P. F. Griswold was under examination at adjournment.

The courtroom, on the eighth floor of the Hall of Records, was filled at the morning session, but the spectators dwindled away as the mercury in the thermometer rose. The choosing of jurors is not especially interesting.

The trial will be a great disappointment to morbid minds. The acoustics are bad and spectators will hear little of the testimony. The direct examination to be conducted by Deputy District Attorney Keyes will be brief. Cross-examination undoubtedly will be confined to the salient features.

Attorney J. W. Bell, who is supposedly representing some of the clubwomen, appeared as a special prosecutor. He took no part in the proceedings yesterday. Oscar Lawler, LeCompte Davis and Jud Rush were present for the defendant.

One of the principal questions asked each talesman was in regard to what he had read of the preliminary proceedings. Most of the talesmen replied that there was so much about the case in some of the papers that it had disgusted them. Few were willing to state they had formed or expressed an opinion as to the guilt or innocence of the accused.

It is expected that the trial will be finished about the middle of next week. The prosecution will be short. The defense may consume considerable time.

The case will be resumed at 10 o'clock this morning.

DECIDES RENT. COURT TO ADJUDICATE VALUE.

Valuing the property at the southeast corner of Sixth and Spring streets at $800,000, the rental value for five years from July 1, last, is computed on that basis at $48,000 a year, or $4000 a month, instead of $5000 a month, which the present lease with the Development Building Company calls for.

In order to have the courts pass on the rental value, John Grosse, owner of the property, brought suit against the Development company and the Title Insurance and Trust Company yesterday, asking that the defendant pay him a rental equal to 6 per cent. per annum of the value so determined for five years from July 1, last.

The Development Building Company has a thirty-year lease, which expires June 30, 1933. Under the terms of the lease the first year's rent was $3000 a month; for the next three years, $4000 a month; for the next six years, $5000 a month. For the succeeding five years the rental value was to be ascertained on the basis of 6 per cent. of the value of the land on July 1, last. In case of a disagreement the rental value was to be ascertained by arbitrators.

Arbitrators failed to agree. They were E. J. Marshall and Robert D. Wade. Grosse alleges that a failure to agree was brought about by the Development company in order to throw the matter into the Superior Court. The Title Insurance and Trust Company has an interest in the matter by reasons of a trust deed executed by the Development company covering bonds for $150,000, of which it is alleged $90,000 bonds are outstanding.

A SNAG. REFUSES TO TRY CASE.

A snag was struck in the bitter litigation involving the Dabney Oil Company when Judge Finlayson, who has been the trial judge and is familiar with the controversy between the Butler and Earle factions, declined yesterday to hear the suit set for trial before him. The case has been transferred to Judge Conrey's court.

Judge Finlayson formally stated that he had arranged to try the issues as they were presented in the pleadings and as they were at the date of the trial of the case before him. Since that trial, however, a complaint in intervention has been filed, presenting new issues.

The judge said he knew no reason why he was legally obligated to try the new issues, and in view of the fact that Dr. C. H. Earle and other defendants and their counsel think he is biased, he declines to try the issues presented by the complaint in intervention.

OLD SORE. JEFFRIES AS WITNESS.

Flint, Gray & Barker, representing New York attorneys retained in the $100,000 libel suit of "Kid" Egan against the Pearson Publishing Company, are preparing to take the deposition of "Jim" Jeffries to be used in the trial.

The alleged libel, written by Richard Barry for Pearson's Magazine, covered the prize-fight game. In reviewing the Fitzsimmons-Jeffries fight in San Francisco, Barry is alleged to have libelled Egan in connection with a portion of the gate receipts. As one of the parties to the fight, Jeffries is expected to throw some inside light on the game. L. P. Boardman is attorney for Pearson's in this city.

TO CHARITY. WOMAN LEAVES FORTUNE.

The $50,000 estate of Sarah T. Bingham, who died the 6th inst., is given to relatives and various religious institutions. The petition for the probate of the will was filed yesterday by Helen Ludgate and Willoughby Rodman, executors and trustees.

After making bequests in small amounts to thirty-one relatives and friends, the following legacies are mentioned: Woman's Missionary Society of the Presbytery of Los Angeles, $5000; Young Woman's Christian Association of Los Angeles, $5000; Children's Hospital, $5000; Bible Institute of Los Angeles, $2000; Presbyterian Board of Foreign Missions, New York, amount to be determined on a one-third basis; Immanuel Presbyterian Church, $2000.

A trust fund of $5000 is provided for Mrs. Lydia Paxton of La Jolla, and a similar fund for Mrs. Margaret Herriott of this city. Mary T. Minor receives $1000 and Rev. Hugh K. Walker and wife, $1000. The residue of the estate goes to Helen Ludgate, who also receives $2000 in trust to be applied for the education of Marion Haskell of Highland Park.

A SETTLEMENT.

The separate maintenance suit of Mrs. Ann Etta Mayr against Walter A. Mayr, was halted in Judge Works's court yesterday, at the request of Attorneys Trask and Stephens, to enable them to confer on a property settlement. The court continued the case until Tuesday morning.

At that time the attorneys will announce a settlement, the terms of which were not made known yesterday, but believed to be approximately $10,000. This practically will end the suit, Mrs. Mayr probably being granted a decree of divorce on the ground of desertion. On this point, however, the attorneys had nothing to say. Mrs. Mayr will have the custody of her 7-year-old son, Josef.

CONTESTS WILL.

Mary J. Farrand, sister of Samuel F. Baker, who died May 8, 1912, leaving an estate of approximately $30,000, the residue of which he gave by will to Will D. Gould, an attorney, is endeavoring to break the will on the ground of undue influence.

The will, probated May 24, 1912, bequeaths $1000 each to Mary J. Farrand and Julia F. Baker, of New Jersey, Baker's sisters; $1000 to Horace Baker, a brother in New York; and $500 to each of five nephews and three nieces. All of the heirs-at-law reside outside of this State.

Baker resided with Gould at the latter's residence, No. 1553 Baxter street. Gould was Baker's attorney and agent. It is alleged that he had the entire management of the property, and that Baker was mentally and physically weak. The contest was continued until Friday by Judge Myers.

BROTHER VERSUS BROTHER.

The suit of N. Emmet May and Bernard S. Holmes against Lawrence Holmes and the American Disappearing Bed Company, on trial before Judge Shenk, involves intricate questions of corporation law which the court will finally decide at the end of the week. The fight appears to be for the control of the concern. Bernard and Lawrence Holmes are brothers.

Lawrence Holmes claims to be the owner of a patent metal recess into which the bed disappears. At a meeting of the directors of the company July 21, there was a fight to control the board. Lawrence Holmes's faction was in the minority. Lawrence presented a claim for $16,000 for royalties on the metal recess. Directors, against the protest of May, made a settlement with Lawrence, issuing to him all the stock in the treasury, 400,000 shares. This gave him a majority. The transaction is now the subject of litigation, requiring many witnesses.

COURTHOUSE NOTES. BREVITIES MISCELLANEOUS.

PLEAD GUILTY. George Temple and George Teller, who pleaded guilty to robbing Henry E. Miller of $100, will be sentenced by Judge Taft on Tuesday. They will apply for probation. Both are alleged to be members of the auto bandit gang.

WANTS PROBATION. Ivan Baker, who pleaded guilty to taking stock certificates, asked Judge Willis for probation yesterday. The matter will come up Friday for disposition.

WRIT DISMISSED. A writ of habeas corpus to obtain the liberty of Jean Nolte was discharged by Judge Willis yesterday and the defendant remanded to the custody of the Sheriff. He is wanted in Sacramento for alleged failure to provide for his minor children.

LAW EATS IT ALL. A litigation covering eighteen months and involving an auto worth $1000 was closed Monday by the litigants shaking hands in Judge Finlayson's court. The suit was brought by Newmire & Morris, attorneys, against the Schacht Consolidated Auto and Truck Company, for the recovery of the auto which the plaintiffs claimed to have bought.

The contention on the part of Schacht was that the machine had been sold by his partner. A replevin suit was started and the course of the litigation ran through the Superior, Appellate and Supreme courts. The company gets the machine and Newmire & Morris receive $1000. During the trials an aggregate of $12,000 in bonds was put up.

WILL PROBATED. The will of Mrs. Matilda M. Stephens, wife of former Judge Albert M. Stephens, was probated yesterday. The executors were her sons, Albert M. Stephens, Jr., and Moye Stephens. The estate was appraised at $40,000. Under the terms of the will the husband receives one-fourth, and the remaining three-fourths are divided among the four sons and one daughter, namely, William W., Albert M., Jr., Moye W., Raymond W., and Mrs. D. J. Frick, and the six grandchildren.

ACCOUNTING SUIT. The Western Underwriting and Mortgage Company has filed suit against J. K. Tennant, agent for the concern, asking for an accounting, a rescission of a transaction wherein the company became possessed of 251 shares of the stock of the Union Bank and Trust Company of Arizona, purchased by Tennant, it is alleged, without the authorization of the corporation, and declaring falsely and fraudulently-made credits of $65,353.75.

ANOTHER CHANCE. Rudolph Manners, thanks to his wife and Judge York, was given a chance to make good. He was arrested on a failure to provide charge, his weakness being liquor. Judge York released him over Sunday on his own recognizance. Rudolph showed up yesterday, having abstained from drink, pleaded guilty, and was given probation under a year's sentence.

FAILURE TO PROVIDE. George F. Chaplin and his wife were brought from Quincy, this State, by Deputy Sheriff Gillis Saturday, charged with having failed to provide for their infant girl. The baby had been put out to board with a nurse in this city. For several months the board has not been paid. The couple's explanation was that Chaplin was not earning enough to support himself and wife, and that Mrs. Chaplin was sick and unable to care for the baby. They were committed to jail with $500 bonds.

Toasted Marshmallows 15c.
—Good news to the scores of connoisseurs who enjoy these delicious confections.
—Fresh, dainty and supremely good! Delightfully pure and wholesome. (Hamburger's Main Floor)

Hamburger's
BROADWAY, EIGHTH and HILL STREETS.

Cool in the Great White Store

—An oasis awaits you when you step into the Great White Store. The cool air drawn in through a water curtain from the roof and distributed to every corner by great fans makes Hamburger's the coolest shopping center in the city.

New Autumn Suits at $25.00

—An unrivaled collection of values that are truly superb! Note the ... and it can only give an idea of the ultra-modish lines. You must ... to appreciate the beauty of the texture and the shades.
—At $25.00 we have succeeded in producing suits that embody high-grade ... perfection of workmanship and the distinctiveness and individuality ... only in garments of the better type. They are suits that will impress you ... vorably at first glance and your good opinion will increase the more ... examine them and the more closely you compare them with others at the ... price or near it.
—In Fashion's most demanded materials, too—Wool Poplins, Broadcloth, Bayadere, Bedford Cords, Serges and Fancy Weaves.
—There's an extremely good assortment of the voguish new colors to choose from—an array that means the pleasing of each individual fancy. The model illustrated is of a beautiful quality of soft wool poplin. The skirt is a clever new tailored model and the 38-inch coat is lined with fine satin and has a velvet collar trimmed with small ball buttons. The back of the coat is in belted effect trimmed with self-colored buttons—but, see it today!
(Hamburger's—Apparel Salon—Second Floor)

Trimmed Hats at $10

—Chic styles for street and semi-dress—all charming and every one different. They show Queen Fashion's latest mandates as our own artist milliners interpret them, and they fairly sparkle with cleverness and individuality! Plush, velvet and felt shapes—some with the voguish soft crowns—trimmed with plumes, fancies, ribbon, lace and silk and velvet flowers.
—All the shades of the season are represented, and there's a wonderful wealth of variety—enough for every woman to find just the hat that suits her face and fancy.
(Hamburger's—Millinery Salon—Second Floor)

It is SHOPPING DAY in the BABY SHOP

—Today we feature accessories—a host of dainty ... things for Baby's use and pleasure—at prices highly ... to Baby's mother.

Baby Clothes Trees, $2.95—In white enamel, trimmed with pink or blue bows.
Baby Toilet Sets, $5.00—Wash bowl, pitcher, soap box and powder jar of pink china with gold rim.
Baby Celluloid Sets, $1—Comb, brush and pin tray with dainty floral designs; pink or blue; quite attractive.
Baby Record Books, 59c—Linen covers, hand painted in pink or blue, and tied with ribbons.
Crochet Silk Bootees, 75c—With pink or blue borders and ribbon.
Soap and Powder Boxes, 35c—Of celluloid in either pink or blue.
Baby Baskets at $3.50— ... the little toilet articles ... med with Point de Esprit ... blue mull and ribbon bows.
Baby Coat Hangers, ... or blue satin and ... floral designs.
Baby's Dainty Bibs, ...
Infants' Hug-Me-Tights, ... Pretty knitted garments ... wool, with pink or blue borders ... bon trimmings.
Infants' Shoes, ... sole shoes ... —in high, low, 2-strap ... pretty styles.
Infants' Combs, 25c—Of pink ... celluloid to match the brushes.
(Hamburger's Baby Shop—Fourth Floor)

"Fulton" Go-Carts
—These well-known Go-carts at Hamburger's exclusively!

At $10.00—A one-motion "Fulton" Go-Cart, with spring seat, adjustable dash, reclining back ... All trimmings are nickel plated and polished, the running gear is finely enameled and the frame is entirely of steel; 10-inch wheels with rubber tires.
Other Gas-motion Folding Go-Carts, priced from $5.00 to $20.00—the most complete stock in the West.
(Hamburger's—Fourth Floor)

Sterling Silver Baby Spoons
—So much easier for the little one to handle!—$1.00 to $1.50.
Sterling Rattles ...

Sale—Girls' Lingerie Dresses

No mother should miss this excellent Sale. Fascinating Dresses for girls of 6 to 14 years—in Voile, Marquisette and Batiste. Some are exquisitely hand-embroidered and hand made real lace and crochet with belts adorn others. For rapid clearance, they are divided into three lots, as follows:

$10.50 Values Now	$24.50 Values Now	$28.00 Values Now
$6	$10.50	$14.50

SCHOOL WEARABLES

Fall Coats ... Chambray Dresses ... Sweaters ...

Beeman & Hendee
351-353 SO. BROADWAY

WHALEBONE METHOD NO ROOF

When your teeth begin to decay, come direct to us. Delay means much more expense to you, more time in the dental chair, etc. Our Dental Experts can fill teeth painlessly in a few moments, especially when they are not too badly decayed. Fillings, $1.00 up. A good Whalebone plate, $8.00.
$5.00 CROWNS FOR $4.

Whalebone Painless Dentists
Tel. Main 5772. Take Elevator to 2nd Floor. 437 S. BROADWAY.

HOUSTON, GORE & CO.
M1726, A4203. 1008-9 Union Oil Bldg. Investments
Building Loans Mortgages

Dr. M. M. ...
EYE, EAR NOSE and ...
321 So. Hill St. ...
F6264

S. NORDLINGER & ...
DIAMOND MERCHANTS
631-633 South Broadway

Mission ... Tonic
GIVES HEALTH ...

GOOD HEALTH ...

Branch Store, ... land Hotel.
Daily arrivals of ... new fall ...

BON TO...
347 South ...

XXIInd YEAR.

APPERSON ... T. Shettler ... Main 7034
BUICK—H... Tenth and ... Main 9040
FRANKLIN ... TRICS— ... S. Flower.
FIRESTONE ... TRIC—Ca... 1260 W. 7th
HOWARD ... PARD-S... Motor Car Co.
HUDSON — ... 1118 to 1122 ... Main 676; F...
HUPMOBILE— ... Olive. Pho... 2967.
JACKSON — C... 1142-44 S. O... 1947.
KISSELKAR ... Branch, 100... 2963; Home ...
LOZIER—Bekins ... Pico at Figue... 90.
MITCHELL — ... Twelfth and ... 5410, A1187.
NATIONAL — ... Co., 1355 S. F... 60593.
OAKLAND C... TRUCKS—H... 1027-33 S. Oli...
OLDSMOBILE ... 1205 South ... F5847.
OVERLAND—J. ... 1235 South Ol... 60537.
PACKARD and R... —California M... Hope St. Ma...
PIERCE-ARROW ... 1701-1711 S. G...
POPE-HARTFORD ... Corner Tenth ... Main 7278, Hom...
PREMIER—Premier ... 1127 South Oli... F2664.
REGAL—Big Four ... 1047-49 S. Olive ... Sunset Bdwy. 95...
SIMPLEX and MER... and Mercer Pac... 1057 S. Olive St...
STUTZ—Walter M... 414 West Pico ... 7047.
UNIVERSAL T... Motor Co., 825-... F2065, Main 296...
VELIE AND WA... Motor Car Co., ... Main 1068, Home...
WINTON — W. D... Car Co., 1238 Sou... Bdwy. 4180, Hom...

FREE SCRATCH ... FOR SCHOOL C...
Present this coupon at th... Times Building, or at The Ti... South Spring Street, and get ... solutely free.

IN THE FIELD OF SPORTS

The Los Angeles Times

WEDNESDAY MORNING, SEPTEMBER 17, 1913.—4 PAGES. PART III.

MOTOR CAR DEALERS ASSOCIATION DIRECTORY

APPERSON JACKRABBIT — Leon T. Shettler Co., 151 West Pico St. Main 7034, Home 10167.

BUICK—HOWARD AUTO CO., Tenth and Olive Sts. Home 60009, Main 9040.

FRANKLIN AND R. & L. ELECTRICS—R. C. Hamlin, 1040-1044 S. Flower. M. 7877, Home 60249.

FIRESTONE-COLUMBUS ELECTRIC—Cal. Automobile Co., 1250-1260 W. 7th. Wilshire 788; 53018.

HOWARD SIX — PAIGE — LIPPARD-STEWART. Thomas Motor Car Co. of Cal., 1058-60 S. Flower.

HUDSON — Harold L. Arnold Co., 1118 to 1128 S. Olive St. Sunset Main 678; Home A4734.

HUPMOBILE—M. C. Nason, 1019 S. Olive. Phones: A1007; Bdwy. 2967.

JACKSON — Chas. H. Thompson. 1142-44 S. Olive St. F6390, Bdwy. 1947.

KISSELKAR — Pacific KisselKar Branch, 1001 S. Olive St. Bdwy. 2963; Home 10457.

LOZIER—Bekins-Speers Motor Co., Pico at Figueroa St. 60634; Bdwy. 90.

MITCHELL — Greer-Robbins Co., Twelfth and Flower Sts. Bdwy. 5410, A1187.

NATIONAL — National Motor Car Co., 1355 S. Flower St. Main 5347, 60593.

OAKLAND CARS, STANDARD TRUCKS—Hawley King & Co., 1027-33 S. Olive St.

OLDSMOBILE — Oldsmobile Co., 1205 South Olive. Main 3130, F5847.

OVERLAND—J. W. Leavitt & Co., 1235 South Olive St. Main 4831; 60537.

PACKARD and R. & L. ELECTRICS —California Motor Co., Tenth and Hope Sts. Main 6060; 60406.

PIERCE-ARROW — W. E. Bush, 1701-1711 S. Grand Ave. Home [illegible] Main 2257.

POPE-HARTFORD—Wm. R. Ruess, Corner Tenth and Olive Streets. Main 7278, Home 60173.

PREMIER—Premier Motor Car Co., 1127 South Olive St. Main 679, F2664.

REGAL—Big Four Automobile Co., 1047-49 S. Olive St. Home F2533, Sunset Bdwy. 952.

SIMPLEX and MERCER—Simplex and Mercer Pacific Coast Agency, 1057 S. Olive St. A4547, M. 7563.

STUTZ—Walter M. Brown Co., 412-414 West Pico St. Home 25003, Main 7047.

UNIVERSAL TRUCK—Eastern Motor Co., 825-827 South Olive. F2965, Main 2965.

VELIE AND WARREN — Renton Motor Car Co., 1230 S. Main St. Main 1068, Home 10799.

WINTON — W. D. Howard Motor Car Co., 1238 South Flower Street. Bdwy. 4180, Home F5609.

FREE SCRATCH PADS FOR SCHOOL CHILDREN

Present this coupon at the counter in the New Times Building, or at The Times Branch Office, 619 South Spring Street, and get a large scratch pad ab[solutely free].

Hooray.

ANGELS TRIM SEAL SCHOOL.

Knock Overall Off Hill in Fourth Round.

Johnston Reaches Century Mark in Steals.

Howard Gregory Gets His in the Eighth.

BY HARRY A. WILLIAMS.

The titanic struggle for the consolation championship of the second division was inaugurated at Washington Park yesterday afternoon, and the Angels brought much belated joy to their faithful followers by downing Howard's wild animal tamers by the nifty score of 5 to 4.

After studying the interior workings of the San Francisco ball team for a couple of hours yesterday, the only conclusion is that Portland must have been somewhat poor last week.

Perchance it was an off day for Howard's men, and that the breaks were against them, but there was nothing in their work to give a clew as to how they made their great killing against Portland. They out-hit the Angels, 12 to 9, but didn't manage to get anywhere as often.

JAMES SHINES.

The occasion was notable chiefly because Jimmy Johnston, the best gum-shoer in the league, reached the century mark in stolen bases. This is the worst record of crime in the history of the Coast League. It makes Rollie Zeider, who once swiped ninety-three bases, look like a member of the cradle roll in one of our very best Sunday-schools. Jimmy stole his hundredth base in the seventh inning, and being a hardened criminal by this time, did so brazenly and unblushingly.

Jimmy has now stolen every base with the exception of first. Should he steal that it will be necessary to send out and get a fresh supply. Dad has only one first base on hand at the present time.

ORVAL WILTS.

Orval Overall, favorite son of the San Joaquin Valley, endeavored to earn his daily bread by the sweat of his brow. As a sweater he was unqualifiedly successful. He exuded more perspiration to the square inch than any other party in the place, but his pitching was not up to the necessary specifications, and the Angels abused him something awful in the fourth. Five hits and four runs in that round convinced Orval that he had emitted all this moisture in vain, and he retired to conserve the supply for future use.

"Tub" Pernoll, the same fat party who used to pitch for Oakland, completed the game with some credit to himself and the city of his adoption, being solved for only one run, the same being in the seventh.

Howard Gregory, another Oakland expatriate, was touched for a run in the fourth, a brace of them in the sixth, and was yanked right in the midst of the eighth, when the Seals seemed on the verge of indulging in a general stampede on the home plate.

CRABB SAVES DAY.

At this critical moment, Roy Crabb rushed to the front and successfully shooed them away.

San Francisco might have fared much worse, but for the pernicious activity displayed by the rambunctious Mr. Corhan. The Pueblo party covered his position like the linoleum on the kitchen floor, and didn't seem to want anyone else to have anything to do with the ball.

Howardski Mundorff also was a bit precocious, openly robbing Krueger and Maggert of well-earned hits, as was Harry McArdle in robbing Ellis of a budding three-bagger.

CLAIRE'S BIG HEAVE.

Our own Claire Goodwin paved the way for the first San Francisco tally with a lofty heave over first in the fourth. Johnston banged the ball slowly and playfully at Goodwin, and Claire, with not much chance to get him, insisted on throwing anyway. Jimmy, being a man with no scruples, took second on the misfortune, and Hogan's out deposited him at third. Downs, noting that Page had stationed himself close in, drove at him with all the fervor of his being. Billy was glad to escape with his life, and fixed his fingers up as best he could. Johnston very naturally scored on this felonious assault. Corhan and Cartwright showed no eloquence with the bat.

The Angels avenged these indignities fourfold in their share of the fourth. Ellis landed on the ball furiously and started to first with the air of a man who is firm in the belief that he has made a hit. McArdle disillusioned him by shoveling the ball out of the alfilaree back of first and beating "Reuben" to the base.

Page was not to be denied in this manner and singled to center. He also stole second. Krueger backed Corhan onto the grass, and beat the throw to first, Page taking third. Artie then swiped second without a protest. Johnston came in and took Metzger's high fly back of second, and dared any of those present to score. It being warm, no one accepted.

THE SLAUGHTER.

The hit-and-run was wigwagged. Page and Krueger signaled full speed ahead, and Goodwin crammed the ball over second. Corhan charged over, pulled it in while on the run and whirling, shot the sphere to first. Goodwin had it beaten, and Page and Krueger flashed in on the play. Arbogast rifled a shot past second that left conscientious Jerry Downs stretched flat on his back. Goodwin went to third on the hit, and scored when Overall's throw to catch Arbogast off first slipped through McArdle. Gregory singled Arbogast home, whereupon Maggert fanned.

San Francisco tried to force a run or two on the Angels in the fifth, but they scorned their filthy tallies. The

(Continued on Second Page.)

Just Wait—He's Mad Now!

Changes His Mind.

FRANK CHANCE DRAFTS KING COLE FOR YANKEES.

[BY DIRECT WIRE TO THE TIMES.]

CINCINNATI, Sept. 16.—[Exclusive Dispatch.] Frank Chance evidently has changed his mind about the pitching ability of King Cole, who was the sensation of the year for the Chicago Cubs in 1910. Last summer Chance traded Cole to Pittsburgh for "Lefty" Leifield because he thought the tall hurler had lost his cunning and was no longer effective. Besides, he did not like Cole's personality, and said so. He had considerable difficulty in keeping him in condition and always talked about his "bone-headedness." Cole did not furnish the grade of ball Fred Clarke wanted, and so he was sent to the Columbus (O.) team of the American Association he twirled well this season.

Chance followed his work this year and put in a draft for him and yesterday in Cincinnati was awarded the tall hurler through that process. Cole has never pitched in the American League, only against the White Sox in the city series, and it is possible he will be the same sensation in Ban Johnson's organization for one year that he was in the older organization in 1910.

Cole was exceedingly fortunate in his initial season as a Cub and the players then informed him he was having his best year, as the batters were not accustomed to his style, but that they would get him. The prediction came true.

Baseball News.

KING COLE NOT SO VERY HAPPY ABOUT THE DRAFT.

[BY DIRECT WIRE TO THE TIMES.]

ST. PAUL, Sept. 16.—[Exclusive Dispatch.] There is one drafted American Association star whose heart is not filled with joy, although he has been burning with ambition to return to the big league. He is "King" Cole of Columbus. Cole was coaching at the third base station in Minneapolis today, when informed that he had been awarded to the New York American League team.

Cole, as soon as he heard the news, dashed his cap on the ground and displayed other evidences of disgust. The reason is that Cole has been with Frank Chance before and does not like him any too well. In the summer of 1910, when Cole was having his best year in the National League, he was put out of a close game for kicking and was fined $100 by the peerless leader.

Cole did not worry much about it until the close of the season, when, to his astonishment, the penalty was not remitted. Ever since that time Cole has had little personal regard for the "P. L."

He probably will get over it by spring, however, and if he shows the kind of goods he once flashed for Chicago, Frank might possibly hand him that century back with interest.

Voice from the Grave.

BAT THREATENS TO GET REVENGE ON AD WOLGAST.

[BY DIRECT WIRE TO THE TIMES.]

CHICAGO BUREAU OF THE TIMES, Sept. 16.—[Exclusive Dispatch.] Two veterans of the ring, both former lightweight champions, whose battle at Port Richmond, Cal., made history that will go down for ages, will probably come together again in a Milwaukee arena.

Battling Nelson, styled the greatest of all assimilators of punishment, and also a punisher of merit, has agreed to a ten-round bout with Ad Wolgast, his old enemy, the bout to take place October 13. The battle is up to the Cadillac ex-title holder, and his acceptance will mean that Bat will get into training strides once more.

"Ad has called me a worthless boxer," said Bat, telling about the battle tonight, "and here is his chance to prove it. He has repeatedly told his friends as well as my boosters that I am ready for the scrap heap. Proof is conclusive, here is his opportunity to show that I am not his master, as I have always contended that I am."

Bat accepted the terms offered by the Milwaukee promoters and has left the selection of referee and naming of weight for the affair up to Wolgast. He says that he will be willing to have Wolgast boss the job all the way if he will only sign. Bat says 133 ringside is still his favorite weight, but will concede catchweights if the Cadillac boy demands that figure.

ACTION FOR L.A.A.C. FOOTBALL TEAM.

The Los Angeles Athletic Club football team is to take the field at once under the direction of Ralph Noble as coach, Mow Mitchell as captain and Bob Weaver as manager. These "sports" were elected yesterday at a meeting of the last year's members of the football squad.

The L.A.A.C. squad will probably use the Y.M.C.A. field or the old St. Vincent ground for preliminary practice. The first game will be one week from next Saturday, when the clubmen are to mix with the Trojans in a practice affair.

What a Downfall!

BEAVERS JUMP ALL OVER HAP'S BELATED VOYAGERS

Koestner, Ferguson and Griffin Are Sacrificed by Hogan.

Cap Rodgers Is the Big Star, Pulling Off All Kinds of Plays—Little Eugene Krapp Is Wild but Only Allows Four Hits—Patterson Tries to Start a Row and Is Roundly Hissed.

[BY DIRECT WIRE TO THE TIMES.]

PORTLAND (Or.) Sept. 16.—[Exclusive Dispatch.] Portland signalized its return home today by drubbing Venice 5-0 and checking its disastrous losing streak.

Little Eugene Krapp found himself arrayed against three of Hogan's pitching pets, but he set the voracious Tigers down with four hits, and while blessed with his usual wildness, pitched air-tight ball in the pinches.

Koestner, Ferguson and Griffin were the hurlsmiths trotted out for the approval of 2500 opening-day fans. Eleven safe swats tell the story. Koestner got his in the epiglottis, esophagus, or call it plain neck, in just one tumultuous inning. Five hits that frame—Chadbourne, Rodgers, Doane, Lober and Fisher—registered four of the five tallies, and there was not a particle of doubt about the result from the second to the close.

RODGERS STARS.

They say all flesh is prone to err, but Capt. Rodgers of the Portland club must have been proud flesh today. Rodgers pulled everything but the trunk trick. He was here, there and everywhere over the field, manipulating some of the greatest plays of the season. Bill handled ten chances around second base, and fully half of that number were near impossible plays.

Krapp can felicitate himself that he had Rodgers behind him, for Bill put a shoulder to the wheel on several occasions when shoulders were much in demand.

NEAR TROUBLE.

Twice the Venice crowd had the bases full, only to sink back to oblivion amid the hoots from the boisterous. In the sixth Krapp walked two men and Kores's juggling of McDonnell's grounder filled the bases with one out.

Sterritt forced O'Rourke at the plate, Krapp to Fisher, and then Meloan relieved the tension by flying out to Kores.

In the ninth the saliva-slant shooter hit Patterson and Carlisle, and walked Bayless, but two strike-outs and a weak grounder, pitcher to first, quieted the disturbance.

Portland scored four in the first off Koestner and one in the fourth off Ferguson. Griffin went the last three innings unscathed. Chadbourne opened with a single in the first inning—making his record twenty-five games in a row with one or more safeties—and was sacrificed down by Derrick. Rodgers singled to left, scoring Chadbourne, and after Lindsay's out, registered on a screaming triple to deep center by Doane. Kores drove Doane across, stole second, and himself scored the fourth tally on Lober's single to right.

FISHER STEALS.

In the fourth Fisher beat out a hit to short, ambled to second on Chadbourne's safe bunt down the third-base line, and then electrified the stands by stealing third. Derrick's infield out put him across.

The game ended in a storm of hisses when Patterson and Derrick tried to stage a miniature Donnybrook Fair scene. Patterson started the fuss by threatening Krapp with a bat when Gene bounced one off his breast at bat. Derrick admonished him for his lack of poise—as the slangless sect would put it—and Patterson spat out a few yards of vocabulary that would hardly bear repeating.

After the game the two strutted up to each other with one of those "somebody-grab-me" airs, and as members of both clubs interfered, no gore was spilled over the clean grass.

The score:

VENICE.

	A.B.	R.	B.H.	S.B.	P.O.	A.	E.
Carlisle, lf	[illegible]	[illegible]	[illegible]	[illegible]	[illegible]	[illegible]	[illegible]
Kane, cf	[illegible]	[illegible]	[illegible]	[illegible]	[illegible]	[illegible]	[illegible]
Bayless, rf	[illegible]	[illegible]	[illegible]	[illegible]	[illegible]	[illegible]	[illegible]
Brashear, 2b	[illegible]	[illegible]	[illegible]	[illegible]	[illegible]	[illegible]	[illegible]
O'Rourke, ss	[illegible]	[illegible]	[illegible]	[illegible]	[illegible]	[illegible]	[illegible]
Litschi, 3b	[illegible]	[illegible]	[illegible]	[illegible]	[illegible]	[illegible]	[illegible]
McDonnell, 3b, 1b	[illegible]	[illegible]	[illegible]	[illegible]	[illegible]	[illegible]	[illegible]
Sterrett, c	[illegible]	[illegible]	[illegible]	[illegible]	[illegible]	[illegible]	[illegible]
Koestner, p	[illegible]	[illegible]	[illegible]	[illegible]	[illegible]	[illegible]	[illegible]
Hosp, 1b	[illegible]	[illegible]	[illegible]	[illegible]	[illegible]	[illegible]	[illegible]
Ferguson, p	[illegible]	[illegible]	[illegible]	[illegible]	[illegible]	[illegible]	[illegible]
Meloan, x	[illegible]	[illegible]	[illegible]	[illegible]	[illegible]	[illegible]	[illegible]
Griffin, p	[illegible]	[illegible]	[illegible]	[illegible]	[illegible]	[illegible]	[illegible]
Patterson, xx	[illegible]	[illegible]	[illegible]	[illegible]	[illegible]	[illegible]	[illegible]
Totals	29	0	4	0	24	9	0

x—Batted for Ferguson in sixth.
xx—Batted for Griffin in ninth.

PORTLAND.

	A.B.	R.	B.H.	S.B.	P.O.	A.	E.
Chadbourne, cf	[illegible]	[illegible]	[illegible]	[illegible]	[illegible]	[illegible]	[illegible]
Derrick, 1b	[illegible]	[illegible]	[illegible]	[illegible]	[illegible]	[illegible]	[illegible]
Rodgers, 2b	[illegible]	[illegible]	[illegible]	[illegible]	[illegible]	[illegible]	[illegible]
Lindsay, 3b	[illegible]	[illegible]	[illegible]	[illegible]	[illegible]	[illegible]	[illegible]
Doane, rf	[illegible]	[illegible]	[illegible]	[illegible]	[illegible]	[illegible]	[illegible]
Kores, ss	[illegible]	[illegible]	[illegible]	[illegible]	[illegible]	[illegible]	[illegible]
Lober, lf	[illegible]	[illegible]	[illegible]	[illegible]	[illegible]	[illegible]	[illegible]
Fisher, c	[illegible]	[illegible]	[illegible]	[illegible]	[illegible]	[illegible]	[illegible]
Krapp, p	[illegible]	[illegible]	[illegible]	[illegible]	[illegible]	[illegible]	[illegible]
Totals	34	5	11	4	27	18	1

SCORE BY INNINGS.

	1	2	3	4	5	6	7	8	9	
Venice	[illegible]	[illegible]	[illegible]	[illegible]	[illegible]	[illegible]	[illegible]	[illegible]	[illegible]	0
Base hits	[illegible]	[illegible]	[illegible]	[illegible]	[illegible]	[illegible]	[illegible]	[illegible]	[illegible]	[illegible]
Portland	[illegible]	[illegible]	[illegible]	[illegible]	[illegible]	[illegible]	[illegible]	[illegible]	[illegible]	5
Base hits	[illegible]	[illegible]	[illegible]	[illegible]	[illegible]	[illegible]	[illegible]	[illegible]	[illegible]	11

SUMMARY.

Struck out—By Koestner, 1; by Ferguson, 3; by Krapp, 6.
Bases on balls—Off Ferguson, 1; off Griffin, 1; off Krapp, 5.
Two-base hits—Ferguson, Lober.
Three-base hit—Doane.
Double plays—Kores to Rodgers to Derrick; Lindsay to Derrick to Kores.
Sacrifice hit—Derrick.
Hit by pitcher—Fisher by Koestner; Patterson, Carlisle.
Wild pitch—Koestner.
Innings pitched—By Koestner, 1; by Ferguson, [illegible]
Hits—Off Koestner, [illegible]; off Ferguson, [illegible]
Charge defeat to Koestner.
Time of game—[illegible]
Umpires—[illegible]

BILL JAMES IS A REGULAR PROPHET.

[BY DIRECT WIRE TO THE TIMES.]

PORTLAND (Or.) Sept. 16.—[Exclusive Dispatch.] There will be one individual on the Portland club who will come back with the "I-told-you so" gag when he drops off in Portland. This individual is one Bill James, who will be handing out this line of talk as soon as he steps off the rattlers.

Earlier in the season James went on record with the statement that Portland, Sacramento and San Francisco would be the first division teams when the season ended. The recent showing of the Seals will be taken as his basis for belief in his powers as a prophet, but he still has that troublesome Venice bunch in the first division and from the way the Tigers are going it is going to prove something of a battle to stop them.

Why of Course.

MARY BROWNE WILL BE FIRST WOMAN PLAYER.

[BY DIRECT WIRE TO THE TIMES.]

NEW YOAK, Sept. 16.—[Exclusive Dispatch.] Women lawn tennis players are to be ranked for the first time in the history of the American game. The subject, which has been pending for the last two months, was crystallized today at a meeting of the Ranking Committee—Miles S. Charlock, Charles M. Bull, Jr., and George T. Adee.

The committee of women who will undertake the work is composed of Mrs. Barger-Walsh, chairman; Mrs. Thomas C. Bundy of Los Angeles, who was formerly Miss May Sutton, the national champion, and Miss Ellen Louise Adee of the country club of Westchester.

According to the plan explained by Mr. Adee today, it is the intention to rank at least twenty-five women in the singles and possibly ten pairs in the doubles. Suitable blanks for the preparation of data are now being made, and enough will be sent out throughout the country on October 5. The reason for this is that two or three important tournaments for women, notably that of the Longwood Cricket Club of Boston will not be completed until that time.

A most comprehensive list of all the women tournament players of the country is being made up, and they will be asked to facilitate the work of the committee by immediately returning the form blanks with such data as may furnish records of the leading players.

Adee explained that the women's committee was a subsidiary of the National Ranking Committee, and that the latter would pass upon the women's list when it was submitted, and embody it in its report to the Executive Committee of the United States National Lawn Tennis Association. This will cause the women's ranking practically to be reviewed by three committees.

Those conversant with the abilities of the women declare that Miss Mary Browne, the California girl, who has twice held the national championship, is sure to be rated at No. 1, with Miss Dorothy Green of Philadelphia, her challenger for the title, as No. 2.

Got the Habit.

FRANKIE GAGE AGAIN IS LOCKED IN COOLER.

[BY DIRECT WIRE TO THE TIMES.]

EL PASO (Tex.) Sept. 16.—[Exclusive Dispatch.] Frankie Gage is under arrest again. Frankie seldom fails to have a fight in the Juarez arena without getting in jail on this side following the contest. This time he is charged with vagrancy, the second time he has been "vagged" by the local police since he came from Los Anfeles to pick a few soft pugilistic plums Juarez way.

The police roped in Gage, Eddie Duffy, another fighter who participated in Sunday's fight, and Trainer Mahan, who claims to have handled Mandot and other fighters on the coast. The boys were each fined $100 of their hard-earned "swat" money or given the privilege of working off surplus weight on the rock pile. They paid their fines and are at liberty to accept future engagements again.

The local police chief gave orders to "vag" Gage and any of the other fighters who had no more substantial means of support than their legs and their fighting fists.

"Kid" Williams, a Denver fighter, was also given 100 days degree by the police today.

Hot-Stuff.

WOLVES CLEAN UP THE OAKS.

Score See-Saws Between Them for Ten Innings.

Moran Gets Four Hits, Well Timed.

Kentworthy Gets Homer and Shines Brightly.

[BY DIRECT WIRE TO THE TIMES.]

SAN FRANCISCO, Sept. 16.—[Exclusive Dispatch.] On the authority of the cartoonist, who says its a perfectly fitting and not too ancient joke, today's baseball game between Oakland and Sacramento can be tabbed the hottest one in forty years so far as San Francisco fans are concerned. It was hot, not alone from the weather standpoint, but for see-saw style of baseball, and if there had been anything more than a dispute as to second place hinging on the result, the crowd would have been there and voted it well up to snuff.

Good baseball, you could not call it, since errors accounted for so many of the runs, but there was plenty of excitement, plenty of backing and filling, and a tenth-inning victory for the Senators, 6 to 5. The Wolves used three pitchers before they were finally settled on Johnny Williams, who could turn the trick, and when Pruitt showed signs of fading away Mitze substituted Ollie Jost.

Sacramento took a lead, and then the Oaks went in front. Again the Wolves took command in the seventh, but they found the score tied in the last of the eighth. Their ninth-inning work further complicated matters and brought extra innings, the winning run being annexed by Kenworthy.

Kenworthy, in fact, along with Moran, shared the honors of the day. While the center-fielder annexed four hits during the afternoon and drove in three runs, Kenworthy planted the ball over the center-field fence for one tally, the first of the afternoon, and drove in the other with a two-sacker in the first of the tenth.

The score:

SACRAMENTO.

	A.B.	R.	B.H.	S.B.	P.O.	A.	E.
Totals	38	6	12	3	30	10	2

x—Batted for Cheek in ninth.
xx—Batted for Kinsella in ninth.
xxx—Ran for Lively in ninth.

OAKLAND.

	A.B.	R.	B.H.	S.B.	P.O.	A.	E.
Totals	40	5	16	1	30	17	2

†Batted for Jost in tenth.

SCORE BY INNINGS.

[illegible]

SUMMARY.

Two runs, 11 hits off Arellanes, taken out in eighth, 3 on, no outs; 5 runs, 10 hits off Pruitt, taken out in ninth, 2 on, 2 out. Credit victory to Williams. Charge defeat to Jost. Home run—Kenworthy. Two-base hits—Lewis, Guest, Kenworthy. Sacrifice hits—Arellanes. Bases on balls—Off Pruitt, 6; off Arellanes, 2. Struck out—By Pruitt, 6; by Arellanes, 2; by Kinsella, 2; by Jost, 1. Double plays—Young to Kenworthy to Tennant; Cheek to Tennant; Williams to Kenworthy. [illegible] Left on bases—Sacramento, 7; Oakland, 11. Wild pitch—Pruitt. Time of game—2h. 5m. Umpires—Hayes and Finney.

BERKELEY BRIEFS.

[Special Correspondence of The Times.]

UNIVERSITY OF CALIFORNIA, Sept. 15.—Against fifteen other bands from all over the State, the California Cadet Band won second place in the band competition held at the State Fair at Sacramento yesterday. The organization was awarded a prize of $250.

Otis Booth, a Los Angeles aspirant for Rugby fame, is under the care of Trainer Volz. He has played in several of the freshmen games and has developed a hip strain that "Charlie" is trying to loosen up. Booth was unable to play Saturday.

Ten California men are included in the wholesale blacklist for professionalism just ordered by the Pacific Athletic Association. The action was taken by the association because of an alleged professional playing on the Barbarian team. California alumni affected are: Miller, Swartz, Monsen, Reed, Levingston and "Bill" Donald.

George Keystone, '13, graduate of the College of Commerce, has been appointed assistant chief examiner for the State Civil Service Commission. His home is in San Francisco.

Prof. Morse Stephens in his Admission Day address announced that the Native Sons were keeping three California men in Spain examining a mass of unsorted documents relating to the early history of the State. Many interesting facts are expected to come to light as the result of their labors.

The 'varsity worked out as usual today, though the thermometer registered well into the nineties, and the air was full of humidity. Tackling was the subject of "Jimmie" Schaeffer's hour, and he piled enough "pep" into the work to knock at least a pound off of every man in practice.

VETERAN SMITH RACES TOMORROW.

[BY A. P. NIGHT WIRE TO THE TIMES.]

CHATTANOOGA, Sept. 16.—The challenge for a foot race recently issued by Col. K. L. Smith, 69, of Detroit, a Union veteran, has been accepted by Private M. Wolf, 80, a local Confederate veteran. The race will take place at Chamberlain Field on Thursday afternoon, according to announcement made today. One hundred yards is the distance. When Col. Smith issued the challenge he also was quoted as claiming the veteran championship for any distance. Three other veterans have announced they will contest for honors with Col. Smith in a three mile race. This race also will be run Thursday afternoon. These veterans are George W. Howe, 70, of Port Huron, Mich.; Col. [illegible] of Pittsburgh, and William A. Reinhold, 69, of Cleveland.

National.

PHILLIES AND REDS SPLIT EVEN ON DOUBLE-HEADER.

[BY A. P. NIGHT WIRE TO THE TIMES.]

CINCINNATI, Sept. 16.—Philadelphia and Cincinnati broke even in a double-header today, the locals winning the first game 4 to 3 and the visitors the second, which went six innings, 4 to 0. The second was called at the end of the sixth because of darkness. The scores:

First game:

PHILADELPHIA.

	A.B.	R.	H.	P.O.	A.
Totals	30	3	6	*26	15

*—Two out when winning run was made.

CINCINNATI.

	A.B.	R.	H.	P.O.	A.
Totals	30	4	5	27	14

x—Batted for Johnson in ninth.
xx—Ran for Kling in ninth.
xxx—Ran for Clark in ninth.

SCORE BY INNINGS.

[illegible]

SUMMARY.

Errors—Philadelphia, 1 (Magee.) Two-base hits—Killifer, Groh. Three-base hit—Becker. Sacrifice hit—Johnson. Stolen bases—Bescher, Bates, Cravath, Berghammer. Left on bases—Philadelphia, 4; Cincinnati, 9. First base on balls—Off Seaton, [illegible]; off Johnson, 4. Struck out—By Seaton, 4; by Johnson, 1. Time of game—2h. 7m. Umpires—Brennan and Eason.

Second game:

PHILADELPHIA.

	A.B.	R.	H.	P.O.	A.
Totals	22	4	7	18	10

CINCINNATI.

	A.B.	R.	H.	P.O.	A.
Totals	22	0	5	18	9

SCORE BY INNINGS.

	1	2	3	4	5	6	
Philadelphia	0	0	4	0	0	0	—4
Cincinnati	0	0	0	0	0	0	—0

Game called on account of darkness.

SUMMARY.

Two-base hits—Cravath, Hoblitzell. Double play—Egan to Hoblitzell. Left on bases—Philadelphia, 5; Cincinnati, 4. First base on called balls—Off Robinson, 3. Struck out—By Mayer, 3; by Robinson, 1. Time of game—1h. 22m. Umpires—Eason and Brennan.

GIANTS' AND CUBS' LAST GAME STOPPED.

[BY A. P. NIGHT WIRE TO THE TIMES.]

CHICAGO, Sept. 16.—Rain prevented today the final game of the season between the New York and Chicago clubs in this city. The teams fought four runless innings, Demaree and Humphries being pitted against each other. At the start of the fifth Umpire Klem declared the game "no contest."

American.

WALTER JOHNSON BEATS BENZ IN GREAT BATTLE.

[BY A. P. NIGHT WIRE TO THE TIMES.]

WASHINGTON, Sept. 16.—Walter Johnson and Joe Benz engaged in a great pitchers' battle here today, the former being the victor. Chicago took a one-run lead in the opening inning and it was not until two were out in the seventh that Washington hit Benz safely and tied the score.

The fielding of Weaver was sensational and was easily the feature of the game. The score:

CHICAGO.

	A.B.	R.	H.	P.O.	A.
Totals	33	1	6	*26	12

*—Two out when winning run was made.

WASHINGTON.

	A.B.	R.	H.	P.O.	A.
Totals	32	2	6	27	7

SCORE BY INNINGS.

	1	2	3	4	5	6	7	8	9	
Chicago	1	0	0	0	0	0	0	0	0	—1
Washington	0	0	0	0	0	0	1	0	1	—2

SUMMARY.

Errors—Washington, 3 (Moeller, Gandil, Ainsmith.) Two-base hits—Collins, Gandil. Three-base hit—Morgan. Stolen bases—Weaver, 2; Milan. Left on bases—Chicago, 5; Washington, 6. Bases on balls—Off Benz, 2. Struck out—By Benz, 7; by Johnson, 11. Passed ball—Easterly. Time of game—1h. 40m. Umpires—Dineen and Egan.

YANKEES DROP A GAME TO DETROIT.

[BY A. P. NIGHT WIRE TO THE TIMES.]

NEW YORK, Sept. 16.—Detroit won its last game of the season here today, thereby evening the season's series with New York. The score was 4 to 3. Jennings's team stopped Caldwell, who had won five straight games, by bunching hits in the second and eighth innings. The score:

DETROIT.

	A.B.	R.	H.	P.O.	A.
Totals	29	4	6	27	17

NEW YORK.

	A.B.	R.	H.	P.O.	A.
Totals	36	3	11	27	12

x—Batted for Knight in ninth.
xx—Batted for Peckinpaugh in eighth.
xxx—Batted for Gossett in eighth.

SCORE BY INNINGS.

[illegible]

SUMMARY.

Errors—Detroit, 2 (Gibson, 2.) [illegible] Umpires—Ferguson and Sheridan.

WILLIAMS MAKES A DARING STEAL.

[BY A. P. NIGHT WIRE TO THE TIMES.]

BOSTON, Sept. 16.—Boston defeated St. Louis 5 to 4 today in the final game of the season between the two teams. The visitors made a hard fight for the game on account of their proximity to last place, but were unsuccessful. Williams stole home in the eighth inning. The score:

ST. LOUIS.

	A.B.	R.	H.	P.O.	A.
Totals	36	4	9	*26	15

*—Winning run scored when two out.

BOSTON.

	A.B.	R.	H.	P.O.	A.
Totals	31	5	8	27	16

SCORE BY INNINGS.

	1	2	3	4	5	6	7	8	9	
St. Louis	2	0	0	1	0	0	0	1	0	—4
Boston	1	0	2	0	0	1	0	0	1	—5

SUMMARY.

Errors—St. Louis, 3 (Austin, Williams, Balenti.) Two-base hits—Pratt, Speaker. Three-base hit—Shotton. [illegible] Double play—Balenti to Pratt to Covington. Left on bases—St. Louis, 9; Boston, 8. Bases on balls—Off Taylor, 6; off Bedient, 6. First base on errors—Boston, 2. Hit by pitcher—Balenti. Struck out—By Taylor, 1; by Bedient, 4. Passed ball—Thomas. Wild pitch—Taylor. Time of game—2h. 15m. Umpires—Hildebrand and O'Loughlin.

ATHLETICS AGAIN SMEAR THE NAPS.

[BY A. P. NIGHT WIRE TO THE TIMES.]

PHILADELPHIA, Sept. 16.—In a long-drawn-out game Philadelphia defeated Cleveland today in ten innings, 8 to 7. McInnes, who led both teams at bat with a triple, a double and two singles in five times up, scored the winning tally on his two-bagger and Walsh's single. After three innings of good twirling, Shawkey and Steen began to weaken. The score:

CLEVELAND.

	A.B.	R.	H.	P.O.	A.
Totals	37	7	6	*27	17

*—None out when winning run scored.

PHILADELPHIA.

	A.B.	R.	H.	P.O.	A.
Totals	31	8	10	30	16

x—Batted for Shawkey in fifth.
xx—Batted for Houck in sixth.
xxx—Ran for Davis in sixth.

SCORE BY INNINGS.

[illegible]

SUMMARY.

Errors—Cleveland, 4 (Jackson, Graney, O'Neill, 2.) Two-base hits—Turner, Davis, McInnis. Three-base hits—Collins, McInnis. Home run—Jackson. [illegible] Umpires—Connolly and Evans.

SCOTT-MACKENZIE TEAM WINS MATCH.

Mrs. H. C. Scott and Alfred Mackenzie won the second round and match against Mrs. Rosa Todd and Al Jenkins at the Majestic alleys yesterday afternoon, bowling a majority of fifty-five pins for the five-game session, and taking the match by forty-three pins, net.

Mrs. Todd and Jenkins had won the first round at Ocean Park by twelve pins. The close race continued yesterday, scores alternating until the beach contingent led at the end of the ninth game by twenty-five points. Mackenzie here let himself out a link, rolling his best game of 214, an increase of forty-six above his ninth, while his partner increased her pace by four. As Todd and Jenkins dropped five and two pins, respectively, the match was settled in favor of the double champions.

Mrs. Scott made high game, of 220. Jenkins and Mackenzie tied with high average of 183. The score is appended:

	1.	2.	3.	4.	5.	Total.	Av.
Mrs. Todd	[illegible]	[illegible]	[illegible]	[illegible]	[illegible]	[illegible]	[illegible]
Jenkins	[illegible]	[illegible]	[illegible]	[illegible]	[illegible]	[illegible]	[illegible]
Totals	[illegible]	[illegible]	[illegible]	[illegible]	[illegible]	[illegible]	
Mrs. Scott	[illegible]	[illegible]	[illegible]	[illegible]	[illegible]	[illegible]	[illegible]
Mackenzie	[illegible]	[illegible]	[illegible]	[illegible]	[illegible]	[illegible]	[illegible]
Totals	[illegible]	[illegible]	[illegible]	[illegible]	[illegible]	1,734	

MORLEY-BAIN BILLIARDS.

Jack Bayne and James Morley played the first block of the 100-point match at three-cushion billiards at Morley's last night, the latter winning by 20 points to 10. Two more rounds of thirty-five points each are set for tonight and Friday evening.

Signal!

YANKEE TEAMS START SOON.

Oxy Tiger Seems to Have a Slight Shade.

Whittier Should Defeat Pomona on Dope.

Trojan Schedule Is Finally Settled for Year.

BY OWEN R. BIRD.

One week from today the southern colleges playing the American game will take the field in earnest and before the gonfalon finds a resting place at the end of the season there should be some of the best football ever seen played here. As has been stated before, the State title seems to rest between Pomona, Occidental and Whittier, with the Tiger slightly in the lead in regard to pre-season class.

Pomona does not look good at all, as all the backs are gone and Stanton will have to manufacture his men. However, the line is a little above the average. Whittier is the one dangerous factor in the equation.

For the first time in many moons, the Quakers will be able to boast a strong second varsity and with all of last year's veterans on the job, the Whittier eleven should be easily one of the most dangerous machines ever developed in the south. I expect to see Pomona beaten by them, according to present dope and the Tigers stretched to the utmost to defend their goal.

While Occidental has lost a great many varsity men, the fact that Pipal will have a large squad of fairly experienced second team men to work with and also a rather strong number of veterans out once more, seems to allow Oxy a slight advantage. One thing that is decidedly in the Presbyterian favor is the fact that the team should be well balanced, in both back field and line, and this goes a long way toward producing class. Also there will be a fast second team on the field which is another large asset.

Backs Wanted.

The registration of new material at Pomona is gradually brightening the athletic outlook each day, although at the present time football is still in the minority. The only football material that has shown up of late is line stuff, where it is not needed, while the backs in the embryo are still in the wanted class.

Arranging Schedule.

Howard Hankey, student manager of Pomona, is now in the north arranging the track and baseball schedules for the Huns during the spring vacation. It seems that Pomona is to meet both Stanford and California on the cinders, while the baseball team is to take a throw with the two big varsities, Santa Clara, St. Mary's and St. Ignatius.

Good Track Material.

If the prep school class of the new material, now entering Pomona, can be taken as any criterion, the Huns should be there a little million in the cinder parade. Dienvdorf, San Diego's star 440 man; Elliott, crack discus thrower from Anaheim; George Green, 880 and mile man, from Long Beach; and about twenty-five more who look good enough to cause a flurry. It is from these ranks that Coach Stanton says he must make up his new backfield.

All Young Men.

Speaking of the Pomona backfield, there is rather an interesting situation up there. Youngman, a freshman sub of last year, who got into the game with the Colorado Miners and made good, is the only man left. So this season he must needs jump from the sub class and take on the role of a battle-scarred veteran, with only one year's experience and only one big game to his credit. If he makes good—under this heavy burden—there need be no doubt as to his sterling worth as a man and an athlete.

Settled at Last.

After many trials and tribulations, the Trojan football schedule is at last settled for the year and is as follows:

September 27—Varsity and L.A.A.C. (practice game) Bovard Field.

October 4.—Varsity and L.A.A.C. (practice game) Bovard Field.

October 11.—Varsity and California freshmen, at Berkeley.

October 18.—Varsity and L.A.A.C., Bovard Field, first of three-game series.

October 25.—Varsity and L.A.A.C., Bovard Field, second game of series.

November 1.—Varsity and L.A.A.C., Bovard Field, third game of series.

November 8.—Varsity and New Zealand or University of Nevada. If game is with Nevada, it will be played at Reno.

November 15.—Date open for Occidental-University of Utah game at Baer Park.

November 22.—Varsity and Stanford, Bovard Field.

November 27.—Varsity and California varsity, Bovard Field.

Showing Improvement.

Last night was the first of the secret practice at U.S.C. and Higgins worked his quad on the finer points of the game. The teams are already beginning to show a decided improvement. The watchword is speed and with it fighting spirit.

Saturday there is to be a game between the first and second teams behind closed gates and the following Saturday the varsity meets the L.A.A.C.

ELLIOTT RE-ELECTED.

SAN FRANCISCO, Sept. 16.—[By A. P. Night Wire.] Announcement is made today that John Elliott was re-elected last night president of the Pacific Association of the Amateur Athletic Union for the third consecutive year. Herbert Hauser was chosen secretary-treasurer for the fifteenth year in succession, and William Unmack, a San Francisco newspaperman, vice-president.

The Registration Committee reported 1296 athletes on the rolls, the largest number in the history of the association.

Angels Trim Seals.

(Continued from First Page.)

usually reliable Willie Hogan made a remarkable muff of Howard's fly. Ivan, had he run the ball out, easily would have reached second. But he already showed signs of having been drafted by the St. Louis Browns, and loafed his way along to first. Ellis bunted down the third base line, and Cartwright spared him with a high throw to first, Howard going to third. Page flied to Mundorff and the same being rather shallow, Howard hugged third. He was very much nailed trying to score on Krueger's smash to McArdle. Metzger was subjugated along with the side on a grounder to Corhan.

MORE TROUBLE.

San Francisco was active to the extent of two runs in the sixth. McArdle walked, and Johnston doubled him to third. Hogan drove to Page, and was thrown out. Howard shot the ball to Goodwin in an effort to get Johnston, who had taken a big lead. Jimmy scrambled back safely, and McArdle was off for the plate blazes bent. Not only did he beat Goodwin's throw, but the same went so wide that Arbogast couldn't have touched it with a step-ladder. As Claire made three hits, we won't hold this against him. Johnston went to third on this, and scored on Downs's out. Corhan and Cartwright then indulged in a little syncopated hitting, but remained marooned when Pernoll was planted with appropriate rites by Metzger and Moore.

The Angels made their election and calling reasonably sure with another run in the seventh, Maggert being the active agent. Harl beat out a bunt, took second on Howard's out and registered on Ellis's single to right.

The Seals became unduly friendly with Gregory in the eighth, after one had been retired. Corhan singled infield, and went to second on Cartwright's clout to center. A double filch was attempted, and Corhan was caught in the act. Schmidt singled Cartwright to third and Pernoll plunked him home with a hit to right. At this point Crabb injected his unique pitching personality into the picture, and Mundorff ended the scene with a grounder to Howard, who made the play individually and with no assistance whatsoever. The score:

SAN FRANCISCO.

	A.B.	R.	B.H.	S.B.	P.O.	A.	E.
Totals	35	4	12	1	24	12	3

x—Batted for Overall in fourth.
xx—Ran for Hogan in ninth.

LOS ANGELES.

	A.B.	R.	B.H.	S.B.	P.O.	A.	E.
Totals	32	5	9	3	27	18	3

SCORE BY INNINGS.

[illegible]

SUMMARY.

Hits made—Off Overall, 6 and 4 runs in 4 innings; off Gregory, 12 and 4 runs in 7 2-3 innings. Charge defeat to Overall. Credit victory to Gregory. Two-base hit—Johnston. Sacrifice hits—Howard, Corhan, Ellis, Mundorff. Bases on balls—Off Overall, 1; off Gregory, 1; off Crabb, 1. Struck out—By Overall, 2; by Gregory, 1; by Pernoll, 1; by Crabb, 1. Hit by pitched ball—Johnston by Crabb. Time of game—1h. 50m. Umpires—Held and McCarthy.

STANDING OF CLUBS.

PACIFIC COAST LEAGUE.

Club—	Won.	Lost.	P.c.
Portland	89	69	.563
Venice	89	81	.524
Sacramento	82	76	.519
San Francisco	83	86	.491
Los Angeles	78	88	.470
Oakland	74	95	.438

Portland, 5; Venice, 0.
Los Angeles, 5; San Francisco, 4.
Sacramento, 6; Oakland, 5.

NATIONAL LEAGUE.

Club—	Won.	Lost.	P.c.
New York	91	45	.669
Philadelphia	81	50	.618
Chicago	78	60	.565
Pittsburgh	73	65	.529
Boston	58	75	.436
Brooklyn	58	75	.436
Cincinnati	60	83	.420
St. Louis	48	94	.338

AMERICAN LEAGUE.

Club—	Won.	Lost.	P.c.
Philadelphia	89	48	.650
Cleveland	81	59	.579
Washington	79	59	.572
Boston	71	64	.529
Chicago	72	69	.511
Detroit	60	78	.435
St. Louis	52	90	.366
New York	50	86	.363

FUNNY BET MADE ON BASEBALL GAME.

[BY DIRECT WIRE TO THE TIMES.]

CHICAGO, Sept. 16.—[Exclusive Dispatch.] William Hodge, actor, will wear a bell hop's uniform and perform the duties of a bell hop at the Hotel La Salle for one day, if the Cubs win a majority of the games with Philadelphia here next week; and if the Cubs lose, Earl Thornton, assistant manager of the Hotel La Salle, will act as valet to Hodge for one entire day, according to a written agreement entered into and signed by both parties at the Hotel La Salle this afternoon. A cash forfeit of $20 was posted by each man. Both are enthusiastic "fans" and after a heated session made the agreement, which was signed and witnessed by Manager Ernest J. Stevens and Thomas J. Leddy, a guest. Several guests will prolong their stay to see the bet paid.

For Your SODA WATER BOTTLES Be Sure to See the California Glass Insulating Co. 705 Hibernian Bldg.

Men's Famous Wear Sold here exclusively Benjamin Clothes JAMES SMITH & CO. 548-550 Broadway.

FRENCH INSTITUTE OF DERMATOLOGY All facial and feature corrections. See our Sunday ad. Consultation free. Hours 10 to 5. 715-717 O. T. Johnson Bldg., 4th and Broadway. Home Phone F1485.

Times Directory Of Automobiles and Accessories

American 4-"30" $1625 [illegible] LYNN C. BUXTON [illegible] M. 577

Auburn TOURIST PARTS W. J. BURT MOTOR CAR CO. [illegible]

Auto Gloves and Clothing DYAS-CLINE CO. 214 W. 3rd St.

Case CASE AUTO SALES CO. [illegible]

Cartercar AND I. H. C. TRUCK California Motor [illegible] 1330 So. Flower Main [illegible]

Chase MOTOR TRUCKS 1000 Pounds to Two Tons COMMERCIAL MOTORS [illegible] Bdwy. 411—Home 21861

Detroiter $1000, Touring $3100 [illegible] 1312 S. Grand ave. [illegible]

Fiat THE WORLD-FAMOUS CAR PACIFIC COAST MOTOR CAR [illegible] LE ROY ARMSTRONG, Vice-President [illegible] AGENTS FOR LEWIS [illegible]

Haynes HAYNES AUTO SALES COMPANY [illegible]

Kelly Trucks Factory Branch and Service [illegible] J. L. STONE [illegible] F5770

Knox Pleasure Cars [illegible] VANCE-CANAVAN MOTOR CO. [illegible] Los Angeles. [illegible]

Lincoln Half Ton Truck—$750.00 Delivered [illegible] Lincoln Motor Sales Co. [illegible] West 412; 25057 [illegible] Olive St. Bdwy. 2910; A-2331.

Locomobile Co. of America

Marion SYMONDS MOTOR CAR COMPANY 1228-30 SOUTH FLOWER STREET Distributors for Southern [illegible] Phones: Main [illegible]

Marmon "SIX" AND 4 CYLINDER "Easiest Riding Car in the World" GILHOUSEN BROS. CO. 1130 South Olive Street [illegible]

McFarlan "Six" [illegible]

Metz CARS delivered in Los Angeles [illegible] Roadster Cars. Fully guaranteed [illegible] and equipment throughout. 4-Cyl. 22-H.P. motor [illegible] Write for Catalog, or call at local office of [illegible] S. Broadway. Phones: Main 946, Home [illegible]

Moore Gas and Distillate Trucks Manufactured in Los Angeles PACIFIC METAL PRODUCTS CO. Factory Torrance, Cal. [illegible] Home 31113; East 193.

Moreland DISTILLATE MOTOR TRUCKS Manufactured in Los Angeles [illegible] Moreland Motor Truck Co. [illegible]

Pathfinder 40 Main 3884 Pathfinder Motor Car Co. [illegible] 1114-16 South Olive [illegible]

Rambler Gasoline-Electric Self-Starting [illegible] See the Jeffery Commercial Truck THE W. K. COWAN COMPANY 1140 South Hope St.

Savage Tires Fresh Tires Made in California [illegible] 1223 S. Olive.

Sop-O-zoN [illegible] ROBRICK CHEMICAL CO. [illegible]

Stevens Duryea [illegible] MOTOR CAR CO. [illegible]

Studebaker TOURING CARS [illegible] WAGONS [illegible] SEVENTH ST. [illegible] STUDEBAKER CORP. OF AMERICA [illegible] BRANCH [illegible]

White Main 3896. Gasoline Car and Truck. G. M. C. Gasoline and Electric Trucks [illegible] Auto Co., 1017-19 No. Alameda St.

Colonist Rates From the East to Pacific Coast [illegible] September 25 to October [illegible] $25.00 Chicago to Los Angeles [illegible] For full information [illegible] C. A. THURSTON [illegible]

Dr. W. F. Huddel Reliable [illegible]

Dr. COLEGROVE, Dentist Over [illegible] 452½ S. Broadway, Corner 5th.

Western Building and Investment Company [illegible]

$10 WATCHES [illegible]

A. GREENE & SON, Exclusive Ladies' Tailors Showing a most handsome and exclusive line of up-to-date [illegible] 321-5 WEST SEVENTH ST., Third Floor.

WEBB'S HAIR TONIC Cures Dandruff—stimulates growth of hair—prevents falling [illegible] best hair tonic ever produced. For sale by BOSWELL & [illegible] 300 South Broadway, Corner Third.

VICENTE TERRACE, Santa Monica, where profit is [illegible] Buy now. Schader-Wells, Sole Agents, [illegible] Santa Monica, Cal.

It Wasn't Mr. Wad's Fault That Venice Lost Up in Portland Yesterday!—By Gale.

Baseball.

WASHINGTON RELEASES ALTROCK TO THE ANGELS.

Then Changes Its Mind, and Recalls Him—Outfielder Spencer Also Released and Recalled When Griffith Fails to Fill Vacancies by Draft—Altrock Would Be Great Card on Coast.

BY HARRY A. WILLIAMS.

NICK ALTROCK, funny man of the Washington club, may become the official humorist of the Los Angeles team.

Nick, in fact, has been tagged for Los Angeles along with Outfielder Spencer, but when Manager Clark Griffith failed to fill his vacancies in the draft, he recalled the release of Spencer, and is temporarily holding up the Altrock deal.

The following wire was last night received from Washington:

"Griffith yesterday released Nick Altrock to Los Angeles, but when he failed to fill his vacancies via the draft both he relented. Spencer, who drove in the winning run against Chicago, was also released and recalled."

Hap was rather taciturn when questioned about these deals last night, but admitted that he had expected to get a couple of players from Washington.

As Altrock has outlived his usefulness as a pitcher, it is probable that Hap planned to make him the club's official jester. As an entertainer Nick [illegible] backed off the right-[illegible] bleachers.

* * *

Big Offer for Koestner.

The unsuccessful draft put in for Koestner of the Tigers by the Chicago Cubs developed the fact that Murphy and Evers have been sweet on the [illegible] heaver for some time.

It was learned yesterday that the Cubs recently made Venice an attractive offer for Koestner, and were [illegible] with the marble mit. They are said to have offered $7000 in cash [illegible].

* * *

[illegible] Record on Bases.

[illegible] Johnston, when he stole [illegible] in the seventh inning [illegible], set a mark which is in [illegible] of being bettered by no one [illegible].

And with six weeks in which to go, [illegible] is a fair way to set up a figure [illegible] will stand for many years to come.

[illegible] record of ninety-three [illegible] withstood all assaults for five [illegible], and was never really threatened until the advent of the speedy [illegible]. Johnston is now at the [illegible], and should better that [illegible] materially between now and [illegible].

* * *

[illegible] Under Surveillance.

[illegible], however, is not thieving with the wild abandon that featured [illegible] the first few months of the [illegible]. At least, he is not getting away with it.

[illegible] is the shining mark singled out [illegible] batteries, and they [illegible] devotion to him. When [illegible] gets on base it is regarded [illegible] that he is going [illegible], and the pitcher and catcher [illegible] for him. Jimmy is out [illegible] record, and is likely to steal [illegible] of the condition of the [illegible].

[illegible] a man who is being watched so [illegible], he may be said to be doing [illegible].

* * *

[illegible] in Puddle.

[illegible], by defeating the Oaks [illegible] Portland was plastering Venice, [illegible] up to within uncomfortable [illegible] the Tigers. Should Portland and Venice fight each other to a [illegible] and the Wolves repeat the [illegible] they did to Oakland last [illegible] will have to be [illegible] one of the three big [illegible] the puddle. In fact, there are [illegible] who even now look upon Sacramento as quite some toad.

* * *

[illegible] from Portland.

[illegible] and Hogan were both [illegible] after yesterday's severe [illegible], in whose whereof, hark to the [illegible] line of chitter which [illegible] from the seat of war last [illegible].

PORTLAND (Ore.) Sept. 16.—[Exclusive Dispatch.] "We will win the [illegible] had week at San [illegible]" declared Walter McCredie [illegible] of Portland Coast club, [illegible] between Portland and Venice; [illegible] is but start and I have not [illegible], but the club is going [illegible] and we have a fighting [illegible]" declared Happy Hogan, [illegible] of the Venice club.

[illegible], commenting on conditions, [illegible] The Times correspondent [illegible] club is sadly crippled just [illegible] is hurt, Heap and [illegible] and Elliott is a trifle [illegible].

[illegible] last winter in [illegible] to Boston after [illegible] by St. Louis," added [illegible] been weak behind [illegible] and summer. Tonneman [illegible] up to expectations and Elliott has been out a great deal of the time. Now Elliott is on the shelf again and I—poor, old, decrepit Hap—have had to go in and catch occasionally, as Sterrett has a no-Sunday ball contract. However, this series is not yet over. I have a grand ball club and we'll be in the fight to the finish."

President Baum of the Coast League is expected in Portland tomorrow to watch the Portland-Venice series.

Venice could have sold Elmer Koestner for a sum in excess of $7000 according to Hogan. Happy says the Chicago Cubs offered him that sum for the former Portland star and also put in a draft for him that did not pan out, luckily.

"It amuses me to read how Portland put it over Los Angeles in the Leber-Krueger deal," said Hap, laughingly. "But I have never yet seen in print any reference to the one I pulled in exchanging Carson for Koestner."

Incidentally, Happy exuded the information that, while he would not protest him, Carson is not eligible to compete again this year for the Portland Coast club.

"Nor can Bobby Davis of Walla Walla," concluded Hogan. "Bobby has played with the Portland Northwestern League club since August 26, and Carson was not transferred to the Coast club prior to that date. Therefore both are ineligible."

GRAND CIRCUIT.

[BY A. P. NIGHT WIRE TO THE TIMES.]

DETROIT (Mich.) Sept. 16.—A muddy track today made necessary the postponement of half the Grand Circuit race programme, including the $5000 purse for 2:12 pacers and only two events were completed. The 2:14 trot went to Peter Billiken, in four interesting heats, while Robert Milroi captured the 2:07 trot with ease.

The fastest time of the day, 2:12¾, was made in the second heat of the 2:07 trot. Marigold gave the bay gelding a battle until they turned into the stretch, when Robert Milroi forged to the front and splashed home with more than a length to spare. The 2:12 pace will be the third event tomorrow, when the Michigan stake for 2:15 trotters, purse $10,000, also is scheduled. The 3-year-old pace, postponed today, may take place later in the week.

2:14 trot, purse $1000, 3 in 5:

Peter Billiken, ch.h. by Peter the Great-[illegible] by Baron Wilkes (Nichols)	[illegible]	[illegible]	[illegible]	[illegible]
Vaster, ch.h. by Vastam (Spencer)	[illegible]	[illegible]	[illegible]	[illegible]
John O., b.g. (Ashley)	[illegible]	[illegible]	[illegible]	[illegible]
Mirka, b.m. (McCarthy)	[illegible]	[illegible]	[illegible]	[illegible]
Nata Prince, b.m. (Wright)	[illegible]	[illegible]	[illegible]	[illegible]
Lulu [illegible]	[illegible]	[illegible]	[illegible]	[illegible]
H. O. McKinney, ch.g. (Rathbun)	[illegible]	dis		
Sweet Spirit, b.g. (Murphy)	dis			
Mendelssohn, b.g. ([illegible])	dis			

Time 2:16, 2:18, 2:14½, 2:17.

2:07 trot, purse $1000, 2 in 3:

Robert Milroi, b.g. by Milroi-Metalina, by Robert McGregor (Snow)	[illegible]	[illegible]
Marigold, b.m. (Murphy)	[illegible]	[illegible]
King Brook, blk.g. (McCarthy)	[illegible]	[illegible]
Cascade, ch.s. (Rodney)	[illegible]	[illegible]
Esther W., b.m. (Andrews)	dis	

Time 2:16¼, 2:12¾.

Napoleon's Use for Bells.

[Cincinnati Enquirer:] That the famous Column Vendome, one of the sights of Paris, is largely made up of church bells taken from towns conquered by Napoleon is revealed by the publication of certain letters of Napoleon I, issued by Duffield this year. The phrase, "the evacuation of the bronzes" appears frequently in the Emperor's letters. It is a polite way of mentioning his habit of carrying off not only the enemy's cannon but all the church bells of their towns.

All Together.

DEFINITE STEP TAKEN TO ORGANIZE RUGBY.

BY OWEN R. BIRD.

THE first steps were taken last night toward forming a Southern California Rugby Referees' Committee, when all those directly interested in the furtherance of Rugby in this end of the State met at the Hollenbeck Hotel. After some discussion, it was thought best to form a referees' committee, under the sanction of the Northern Rugby Union, rather than to try and form a Southern Rugby Union at once.

In order to bring about the latter step, the mother body in England would have to issue a special charter, which would take up a great deal of time, and as this element is very valuable just now—with the local season just about to start—it was thought best to start a body that would be of use at once to the teams playing the game in this section.

Mow Mitchell was elected president pro tem. and Bob Weaver was chosen as the secretary under the same condition. Mitchell and Weaver are to select three other members and then submit the committee as a whole to the Northern Rugby Union for official sanction.

Once this body is sanctioned, it will be within its power to send referees to all games played within its jurisdiction. While the northern body is being approached in regard to the matter, Secretary Weaver is to send out applications for membership to all teams playing Rugby in the south, so that by the time the committee is ready to act, the colleges, clubs and high schools of Southern California will understand the movement.

Now in regard to the referees. These men are to be selected after a careful examination on the part of the committee, and when an official is sent out under the sanction of the local committee he is guaranteed as to ability and sportsmanship.

This is a step that has long been needed in the south, and should tend to put the English game on its feet, from a stable point of view, more than anything else that has ever been done.

From this time on there need be no more of these long, "crabbing" waits, while two coaches wrangle over a referee. In the north the word of the Referees' Committee is law, and for this reason better results have been obtained there than has been the case in the south. It will be a matter of principal with the officials to serve the teams in a fair and unprejudiced manner, for one bad mistake disqualifies a sanctioned referee.

Those in attendance last night were: Mow Mitchell, Bob Weaver, Warren Bovard, A. L. Walton, Clarence Manning, R. P. Dignowity, J. O. Gassett, F. B. Mayers, R. L. Haslett, H. C. Huntington, R. C. Noble and Owen Bird.

The incomplete list of referees, from which the regular officials are to be selected, is as follows: Harry Elliott, James Houlahan, James Wolstonscrof, Clint Evans, Pat Milliken, A. L. Walton, C. C. Manning, Bob Weaver, Mow Mitchell, R. P. Dignowity, J. O. Gassett, F. B. Mayers, H. C. Huntington, R. C. Noble and R. L. Haslett.

SACRAMENTO RACES.

[BY A. P. NIGHT WIRE TO THE TIMES.]

SACRAMENTO (Cal.) Sept. 16.—White Sox, a bay mare driven by C. J. Berry, and Monica McKinney, with R. S. Elliott driving, divided honors in the 2:16 amateur trot, the feature event of the harness meet at the State Fair today. Each horse took one heat, was second and third in the others. Merry Mac, a chestnut horse, captured one of the heats. Owners drove the entrants.

The Occident stake event for 3-year-old trotters was captured easily by Rags in three straight heats. Miss Gaily, which ran second in all three heats, never was a contender.

The third race, a free-for-all trot, with amateur drivers piloting, brought forth keen competition. Queen Derby took the second and third heats and Hamburg Belle the first.

First race—Occident stake, 3-year-old trotters, purse $[illegible]:

Rags, b.g. by Del Coronado-Albertine (W. G. Durfee)	1	1	1
Miss Gaily (Bud Doble)	2	2	2
Guacho (Thompson)	3	3	3
Carlos (Hackwell)	dis		
Arista Ansel (Dellwyler)	dis		

Time 2:13½, 2:14½, 2:13½.

Second race—2:16 amateur trot, owners to drive:

White Sox, b.m. by Del Coronado-Sabilo (C. J. Berry)	1	2	3
Monica McKinney, ch.m. (R. S. Elliott)	3	1	2
Merry Mac, ch.h. (W. Parsons)	2	3	1
Mel Rose (S. H. Cowell)	4	4	dis
The Bergman (W. R. Moore)	5	dis	
True Kinney (J. W. Considine)	6	dis	
Wirelest (William Nelson)	dis		

Time 2:16, 2:15½, 2:15½.

Third race—Free-for-all pace, amateur drivers:

Queen Derby, b.m. by Charles Derby-Addie Ash (F. E. Wright)	[illegible]	1	1
George Woodward (S. H. Cowell)	[illegible]	[illegible]	[illegible]
Hamburg Belle (Dan E. Hoffman)	1	dis	
Butter Rasin (Charles Silva)	dis		
Harold S. (W. H. Gadert)	dis		

Time 2:12, 2:10½, 2:13½.

JIM MORLEY LEADS.

Jim Morley came off victorious in the first round of his 100-point billiard match with Jack Bayne last night, taking the first block of thirty points by one point. A large crowd watched the match. Henry Barry officiated as referee.

KILBANE WINS.

BOSTON, Sept. 16.—[By A. P. Night Wire.] Johnny Kilbane of Cleveland, the featherweight champion, won a decision over Jimmy Walsh of Boston in a twelve-round bout at catchweights here tonight.

Tell Nunder Cleveland

The 10c. Cigar of Quality

A remarkable blend of the choicest Havana—the richest Domestic, the finest Sumatra tobaccos; and the most skilled making.

The result:—A truly mild cigar that is the best value for 10c. on the market.

Gen'l ARTHUR

Mild 10c Cigar

PILES CURED

1 TO 3 DAYS

When I say cure, I mean CURE. No pain and little or no detention from home or business.

DON'T WORRY ABOUT MONEY.
I wish to place my services within the reach, so blame only yourself if you do not get the benefit of my treatment at once. Call or write.

Searching examinations FREE.
HOURS: 9 to 4; 7 to 8; Sundays, 9 to 12.
L. F. BLEAZBY, M.D.,
215½ S. Spring St., Los Angeles, Cal.

Tennis Shark.

BUNNY RYAN MAKES A BIG HIT IN ENGLAND.

BY R. A. WYNNE.

IT WILL be pleasant and interesting news to the tennis cohorts of Southern California to learn that England has arisen to proclaim the discovery of an new tennis star in none other than our own Miss Elizabeth (Bunny) Ryan, formerly of Santa Monica, but for the last two years of London, England.

By Miss Ryan's victory over Mrs. Larcombe in singles in the North of England championships she has leaped into sudden fame over the water. Not being satisfied with this victory Miss Ryan, paired with a Miss Rose, a mediocre player, defeated Mrs. Larcombe and Miss W. A. Longhurst the favorite partner of Mrs. Larcombe.

Mrs. Larcombe, according to the London Daily Express which devotes one good column to its eulogy of Miss Ryan, was easily the champion lady player of England and only refrained from winning the title this year owing to an accident in which one eye was injured.

The writer in the London paper recalls the invasion of Miss May Sutton, now Mrs. Tom Bundy, and extolled the wonderful tennis displayed by the California star and states that last year Miss Ryan was looked upon only as a good second rate player and did not win anything of any account. This season, however, states the London writer, Miss Ryan has displayed a wonderful improvement, going through her opponents in a manner that recalled to the English mind the skill of Miss Sutton.

"All the while, however, she steadily improved," says the London Express. "She was always a strong player if a somewhat unpolished one. She did not gain so much polish, but her game became so good that people who knew began 'to sit up and take notice.' It began to dawn on them that this girl, who had been tolerantly regarded as a second-rater, was rapidly becoming a first-class player, and at Scarborough on Saturday last, Miss E. Ryan triumphantly established her claim to be in the very front rank by easily defeating Mrs. Larcombe in the North of England championship. The value of this feat will be better appreciated when it is remembered that Mrs. Larcombe was champion last year, and would quite possibly have been so again this year but for being hit severely in the eye by her partner when playing in the mixed doubles. Mrs. Larcombe and Mrs. Lambert Chambers have universally been regarded as in a class entirely by themselves, and yet this Californian girl, who last year was unconsidered, defeats the former by 6-3, 6-3.

"Not content with this, Miss Ryan showed that it was no fluke by repeating her victory over Mrs. Larcombe in the ladies' doubles. Mrs. Larcombe was partnered by Miss W. A. Longhurst, her favorite lady partner. Miss Ryan was playing with Miss Rose, a useful, though by no means first flight player. Miss Ryan and Miss Rose defeated a pair who were ladies' doubles champions in 1911 and 1912 by the same decisive score of 6-3, 6-3. Playing in the mixed with A. H. Lowe, they put up a great game before being beaten by Parke and Mrs. Larcombe, undoubtedly the strongest mixed doubles pair playing. These brilliant performances clearly prove that Miss Ryan, if she plays in the championship next year, will have to be seriously reckoned with. She is quite young, and there is still plenty of room for improvement. When a player starts to make progress in the way Miss Ryan has done, it probably means one of two things—either it is a mere flash in the pan and will just peter out, or it will continue, with the result that she will become a really great player."

When Miss Ryan was playing in Southern California she was considered one of the five best lady players in Southern California. She ranked after the three Sutton sisters and Miss Mary Browne and if my memory does not fail me Miss Ryan defeated Miss Browne about three years ago in one or two tourneys.

ADVICE TO MOTORISTS.

BY BLITZ N. BENZ.

Q.: When I first purchased my car it would climb Adams-street hill on the high gear. Now I have to use the low. What is the trouble? The car is a 1902 two-cylinder ——. Worried.

A.: Remember, this column is devoted to automobiles. Do you think you belong? However, I will try to help you out. Have your motor thoroughly overhauled and put in new parts where necessary, if you can get them. If the car still refuses to climb the hill, consult the City Engineer. The grade of the street may have been changed. Possibly your memory is at fault. Twelve years is a long time and it may be that the car went down the hill and not up.

Q.: My husband wants to buy a $5000 car, but the other day I saw a car in a second-hand emporium which exactly matched my hair. I can buy it for $117.83. What would you advise? MRS. H.

A.: You fail to make it clear to me. Did your hair match the car or the emporium? In either case I would advise you to spend the $117.83 for new hair.

Q.: I have noticed several times lately when coming home late at night that my car wobbled considerably. Can you tell me what to do? GOODFELLOW.

A.: ARE you positive that the trouble is with the car? If it is, I would advise sending the car to the Keeley cure.

Q. About a week ago I purchased a new car. It ran splendidly for a few days, but now we cannot start it. As we have done nothing to it, we can not understand it. Will you help us? N. E.

A.: Put some gasoline in the tank. This is frequently a great help, especially to new cars.

Q.: When I see a red light with the word police on it, what shall I do? P. X.

A.: Do nothing. The arresting officer will attend to all the details.

Q.: Sometimes my motorcycle runs fine and then again it misses and spits back. Sunday I was three hours getting back from the beach. R. T.

A.: I can do nothing for you. A man who rides a motorcycle deserves far more trouble than he usually gets.

Q.: My clutch grabs dreadfully. I have tried castor oil, lime, kerosene, neat's foot oil and powdered charcoal. Nothing seems to do any good. What shall I do? DR. J. B.

A.: Are you an M.D. or a horse doctor? The chances are that you have ruined the leather on the clutch. I would advise you to put the best face on the matter, and a new facing on the cone.

Q.: I have always thought my car was fairly fast, but yesterday on the Whittier road a man on foot ran by me. I pulled the throttle wide open, but could not overtake him. Can you tell me what was the trouble? ANXIOUS.

A.: Don't worry. Your car is all right. The man who passed you was Joe Rivers, who had just heard that Willie Ritchie was on his way south from San Francisco.

Realized Dreams.

NEW CINDER PATH FOR CALIFORNIA ATHLETES.

[SPECIAL CORRESPONDENCE OF THE TIMES.]

UNIVERSITY OF CALIFORNIA, Sept. 14.—The dreams of a generation of students are to come true at last. California is to have a new cinder track. Work is to commence within the next few months and by the exposition year the new athletic field will be completd.

Present plans include the construction of bleachers seating 10,000 people, and a quarter-mile oval with a 220-yard straightaway. The site is at the present location of the tennis courts and soccer field west of California field. The bleachers will be built on the east and the west and are to have double the capacity of those in use now. The cost of the track complete is estimated at close to $50,000.

Serious agitation for the building of a new oval has been carried on for the last ten years, but not until taken by the student body. At that time property at the corner of Sylvan Way and College avenue was purchased at a cost of $32,000 and deeded to the regents, who were to allow the associated students to move Hearst Hall and the Pathology building to the new site and use the ground formerly occupied by the buildings for a track. This plan was found unwise as it left no provision for the activities of the women students. Until now the matter has been in abeyance by the regents who have reached the conclusion that the satisfactory solution of the problem is the tearing out of the tennis courts and leveling down of the soccer field into the court excavations. In addition to turning this plot over to the associated students the regents have purchased property adjoining to the west which is to form a portion of the bleacher sites. By the action of the regents the students have not only been relieved of the responsibility of moving several large buildings, but have become owners of property more valuable than that which was turned over to the regents.

Actual construction costs of the proposed oval are to be borne by the associated students who assume full responsibility for the completion of the track. The track now in use is to be turned into a drill field for the university cadets and tennis courts will be reconstructed to the northwest of the campus.

To promote women's activities several new basketball and handball courts are planned, together with the building of an addition to Hearst Hall, the women's gymnasium. During the ensuing week work begins on a women's swimming pool, the gift of Mrs. Phoebe Hearst. It will cost $6500.

Few Die and None Resign.

[Cleveland Plain Dealer:] A government employee fell five stories from the government printing office the other day. But he didn't die, neither has he resigned. It takes a bigger jolt than that to jar them loose.

GOOD BOUTS AT ATHLETIC CLUB.

A good-sized crowd attended the amateur bouts at the Los Angeles Athletic Club last night and some snappy bouts were on the programme. Three of the seven bouts resulted in knockouts while the other four went four rounds to a decision.

The results:

Finn defeated Albert Vasquez, four rounds, decision; Harold Davis defeated Heinie Brand, four rounds, decision; James Sturman, Pasadena Athletic Club, defeated Adolph Burke, Los Angeles Athletic Club, four rounds, decision; Leo Balersky, St. Joseph's Club, knocked out Jack Lowe, three rounds; Henry Schwartz, Los Angeles Athletic Club, knocked out Don Clark, one round; Elwin Thayer stopped Jack Geyer, three rounds, and Pete Towne refeated Ray Lincoln, four rounds, decision.

The judges were Clark Jargstorff and W. B. Vrain and the referee was Billy Hart of the Western Athletic Club.

Last Chance to Buy Men's Furnishings, Sacrificed to Spring Street Store by Broadway Merchant

Big Sale at 323 South Spring Street Almost Over.

Sale Doors Open Today at 8 a.m. Be on Hand Early.

Lane's Big Store decided to quit the men's furnishings business and asked for a bid on the entire stock. We looked over the stock and made them a price which was accepted.

This wonderful stock of well-known brands of furnishings cost us about 50 cents on the dollar, costing you less than you could go to the wholesale house and get them for, even if you were allowed to buy at wholesale. This is by far the most important furnishing goods sale of the year, and as you have but a few days left, you better not delay a minute. Come in at once.

Included in the lot are men's shirts, such as Cluett, Monarch, Silver, Ferguson-McKinney, etc. Underwear in world-known brands such as Medlicott, Cooper's, Wright's, Richmond, Winstead and many famous makes of furnishings. Your favorite brand is here and at a price so low you will gasp with amazement.

There is not another store in the city that dares duplicate the sale prices offered here on equal values. Neither could we, were we not fortunate enough to get hold of this fine stock at such a mere trifle of its real worth.

The cream of the stock can't last long at these prices, so you had better manage to get here early and without delay.

Don't forget the place—the goods have been taken from the Lane store and transferred to 323 SOUTH SPRING STREET.

Store opens at 8 a.m. Open Saturday until 11 p.m.

Hurry along and get your choice of these big bargain snaps.

Men's Summer Suits, all former Palace $15, $18 and $20 values, at the sensational low price of $10.

Men's shirts, 75c and $1 grades, new goods, 39c; $1.50 silk and madras shirts, 69c; $1.25 and $1.50 Ascot, Monarch brand, etc., 75c; $2 new spring patterns, only 85c; $3 silk pongee, $1.65; Arrow and other high grade brands, $1.15; $2.50 Manhattan and Cluett, only $1.15.

Men's Bathing Suits, in all colors and sizes, well made; just the thing for summer; $2.50 and $3 values, only $1.45.

Neckwear—25c new patterns, 15c; 50c ties, 25c; 75c and $1 ties, 45c; $1.50 silk ties, 79c.

Hose—Both silk and lisle, 25c values, only 12½c; 33⅓c cashmere, 15c; 50c values at 25c; 75c men's hose 39c; $1 half hose, 55c; $1.50 values at 79c; suspenders, 50c values for 25c; 75c and $1 values, 45c.

Gloves—Perrin's $2.50 values, $1.4[illegible]; $2.00 leather collar bags $1.15.

Underwear—50c Porosknit and Balbriggan, 25c; $1 Cooper's Spring Needle, 69c; $1.50 Cooper's Glastonbury, silk 98c; $2 wool Cooper's spring needle and silk, $1.35. Union Suits—$1 value, only 69c; $1.50 and $1.75 union suits at 98c; $2 values $1.35.

Hats—$2 values now $1.15; $3 values now $1.95; $4 and $5 hats, $2.[illegible]

Panamas—Values $5 to $7.50; all styles and shapes, $3.85.

Nightshirts—$1 values, 49c; $2 pajamas and nightshirts, 98c; $3 values in pongee silk, at only $1.48.

Garters—50c garters, 29c; 25c garters, 15c; 25c pad garters, 10c.

17½ handkerchiefs, 5c. Sweater coats, $1 values, now 49c; $3.[illegible] values, $1.45; $5 and $6 values, $2.[illegible]; $[illegible] values, 98c; $4 values, $1.85. Men's raincoats, Priestley cravenettes and gabardines, $25 values, $12.95.

Don't forget the location—323 South Spring Street.

She Knows.

SWIMMING IS GREAT SPORT.

Lottie Mayer Says It's Great for the Health.

Thinks That the Old Breast Stroke Is Best.

Diving Is Great Stuff for Becoming Graceful.

"Nobody who likes the water can be anything but healthy and everybody who does lots of swimming is bound to be healthy."

So speaks Lottie Mayer, who is appearing with her troupe of five diving girls at Pantages Theater this week and her statement is certainly borne out by herself and the other girls, for if there ever were half a dozen healthy looking young ladies, Lottie Mayer's sextette fills the bill.

Miss Mayer started swimming when she was 6 years old and is well qualified to speak on the subject of swimming for girls as she is the holder of many records both for swimming and diving, the best of which, perhaps, is that of swimming twenty-six miles in the Mississippi River, being in the water 6 hours and 18 minutes.

"I do not think that speed swimming is the thing for women," said Miss Mayer. "They do not seem to be adapted to such work and while I believe that long distance swimming is fine for them, I think that short distance work is too much of a strain on them and does more harm than good."

Miss Mayer is one of the swimmers who remain true to the good old breast stroke. This was the stroke that enabled Capt. Webb to make his marvelous swims across the English Channel and in the Whirlpool rapids of Niagara, and Miss Mayer says that it is her favorite stroke though she changes off to the trudgeon occasionally.

Miss Mayer is exceptionally proud of the girls in her act, as they are all her pupils. She took them all when they were hardly able to do a straight dive and has developed some remarkable divers among them. It is very seldom indeed that a troupe of six such fine divers is found.

"Women should not go in for racing," said Miss Mayer, "but should strive for more grace in the water and nothing is more graceful than good diving. For this reason I have been teaching my girls to dive." And after seeing them perform it's a pipe that all the awkward people in Los Angeles will be taking up diving in the hopes of becoming equally graceful.

BALL PLAYERS TO BE ENTERTAINED.

OXNARD, Sept. 16.—When the Chicago White Sox and the New York Giants play in Oxnard November 11, they will be entertained by members of the Board of Trade, and the amusement committee of that body will have charge of arrangements for the game. Formal action was taken by the board at its meeting Monday, ratifying efforts of individual members in securing charge of arrangements for the game, which will probably be the only one played by the big teams between Los Angeles and San Francisco on their world tour. Membership of the amusement committee was increased from six to twelve to provide for the extra work. The seating capacity of the athletic park will be largely increased and attendance is expected to number well up in the thousands. Applications are already being received for seats for the big game.

FOUR COASTERS TO GO TO THE MAJORS.

[BY DIRECT WIRE TO THE TIMES.]

CINCINNATI, Sept. 16.—[Exclusive Dispatch.] Only four Pacific Coast League players go up to higher company through the draft route. The list announced yesterday shows that the Chicago Cubs, St. Louis Browns and the Detroit Americans were the lucky clubs. Twelve teams wanted to draft a Sacramento, but Detroit got the call and selected Pitcher Williams, who is touted as a real star. From San Francisco Chicago gets Player Winston.

The St. Louis Americans are allowed the first choice on the Venice players, while Detroit can also select one more player from Los Angeles. These teams have four days to name the men they are to take. One hundred and eight players were drafted in all. The system used this year is different from the one gone through last season. Instead of putting in the names of players the teams cast for them, and the only being lucky enough is allowed to take first choice. The full list will not be completed until September 20.

PETROSKEY MEETS CLABBY.

SAN FRANCISCO, Sept. 16.—[By A. P. Night Wire.] Jimmy Clabby, the Milwaukee middleweight, and Sailor Petroskey have been matched for a twenty-round fight here on the night of October 3. The men will weigh in at 158 pounds at 5 p.m. Either Jim Griffin or Ben Selig will referee.

Petroskey has fought two drawn battles recently with Bob McAllister, the San Francisco Olympic Club man.

BERT GETS HIS.

NEW YORK, Sept. 16.—[By A. P. Night Wire.]. Bert Fagan, California middleweight, made his first appearance in the east here tonight in a ten-round bout with Young Ahearn of Brooklyn, and was outfought and defeated.

RITCHIE MAY MEET CROSS.

[A. P. NIGHT WIRE TO THE TIMES.]

SAN FRANCISCO, Sept. 16.—Willie Ritchie, lightweight champion, announced tonight he had completed arrangements for a ten-round bout with Leach Cross in New York. Ritchie said the exact date had not been fixed, but he thought the fight would be held early in October. He will leave tomorrow or the day after for the east. Billy Gibson is promoter of the match.

Lottie Mayer,
The diving Venus, appearing at Pantages, who says that swimming is the greatest exercise for hot weather.

WRITING A "MOVIE" PLAY.

Part III—Technical Faults of Amateur Writers.

BY L. BARTLETT.

IT may be guessed that the writing of a successful photoplay is not the easiest thing in the world; although a great proportion of the people who are submitting scripts apparently think it ought to be. It is very common and very aggravating to have people come into the office and say: "I didn't have anything else to do the other day, so I wrote a bunch of scenarios. I'll wait while you look them over." Or, "Here's a lot of junk I couldn't sell to the magazines, so I fixed it up for moving pictures." Or, "Here's a scenario that occurred to me as I came in on the car this morning. If you like it I can dash you off one a day," etc. Now, this sort of stuff, with a very rare exception now and then, is all ballyrot. And that exception, when it occurs, gives only a pitiful suggestion of what the author might have done with his idea had he taken the photoplay art, rather than himself, seriously. This art of the silent drama is unbounded in its possibilities, and every effort is being made toward elevation and development. It is well worth the serious consideration of anyone who believes that he or she has the creative dramatic instinct and the patience to learn the technique of the photoplay.

NEED DIRECT ACTION.

In emphasizing the necessity for direct action plots, it is not meant to infer that subtle sentiments cannot be expressed on the screen. We were referring more especially to one-reel stories that are meant to be plot stories, as the majority must be, and the unfortunate tendency of which is to begin unconvincingly and end indefinitely. A one-reel photoplay can be at best only a flash of a cross section of life—a sort of X-ray probe into a thought as expressed by a combination of living characters, and unless the light thrown in reveals the thought moving swiftly, surely, convincingly from its inception to its climax, in the terms of action, the picture we get is vacuous—which homely word is described in Webster as meaning "lacking intelligence or expression." That is about the best description that could be applied to the majority of photoplays submitted. Their literary effect may be very fine, and even so alluring as to convince the editor that he has discovered a good "picture." But when the story has passed through the alchemy of photography—where is it—at?"

THE BIG FAULT.

The greatest technical fault of amateur writers is their failure to bear must be retained in ap icture story. must be retained in ap icturestory. Most of these scenarios submitted are merely illustrated episodes in the lives of several chosen characters. They are entirely episodical, and must be labored with and worked over by the editor (if there is any promise at all in them) until there is some effect of reality in the movements of the characters. This is an important part of an editor's duties, shared in more or less by the directors, as many stories are bought simply for their central ideas. But we are speaking now of the technically correct scenario—the kind that the author ought to at least try to write, and which he is more apt to dispose of at a good price than the slipshod sort. We are after realism, and we can't get it by walking a character out of the Alexandria Hotel in Los Angeles and flash him immediately aboard a steamer in San Francisco in the very next scene. Between these two scenes we must create the illusion of elapsed time, either by flashing in a scene bearing on the actions of other characters in the play, or by an announcement on the screen. The latter we try to avoid as much as possible. Most script, as they come to us, would require a lengthy announcement before every scene. This would use up half the film with words. On the other hand, many a good screen story has been robbed of its full force by a lack of sufficient screen announcements. This is a feature which has to be considered very carefully.

They Should Worry.

BASEBALL MAGNATES HAVE A BAD FINANCIAL YEAR.

[BY DIRECT WIRE TO THE TIMES.]

CHICAGO BUREAU OF THE TIMES, Sept. 16.—[Exclusive Dispatch.] Owners of baseball clubs and officials connected with the business end of the game are more concerned over its future than they are willing to admit. No one thinks baseball is going into a marked decline, or that its future is imperiled, but the second "off year" in succession suggests the question whether baseball has not passed its crest at least from the financial side.

Nearly every league president will admit that baseball is not going well in other leagues, but that his own has done as well as could be expected. After taking out the proper amount of sugar from these statements, the fact remains that even in the big leagues, the clubs at the top have made money, but the second division clubs have had a hard time and the average is below "what it should have been."

In view of these general conditions throughout the country, the showing of the American Association average ledger can be regarded as satisfactory. It is unlikely that more than one club, Toledo, will face actual deficit at the end of the season, and the more than $10,000 to the bad. The "Mud Hens" got away poorly and have not had much in the way of hope to offer Toledo fans.

While it is impossible to secure official figures, estimates based on statements of those fairly well informed credit Minneapolis and Milwaukee with being the biggest getters on account of their close finish. Indeed, the tight race has been a lifesaver for several of the clubs. Milwaukee did not draw well at the start of the season, but including $12,500 cash as part of the Chappelle sale to the White Sox, the Brewers are credited with a clean-up of $40,000.

Considering the figures at which association franchises are valued, profits show only a fair return on the capital investment, considering the hazards of the business and always that dim possibility of a baseball war upsetting the framework of organized baseball.

Teething children have more or less diarrhoea, which can be controlled by giving Chamberlain's Colic, Cholera and Diarrhoea Remedy.—[Advertisement.

Men who appreciate superiority in styles, fabric and tailoring, are invited to our shops to enjoy the newest ideas in autumn Suitings.

The new stripes in black, blue, brown, and green effects will make every man who sees them impatient to get into a Krohn tailored Suit.

Putting individuality into clothes our talent.

$30. to $60.00

EXCLUSIVE TAILORS
HENRY C. KROHN COMPANY
228 W. 5th St. at Broadway

A New Havana
For the man who guards his health

If you like a fragrant cigar—Smoke Muriel.
If you like a mild cigar—Smoke Muriel.
If you like a fragrant mild cigar—Smoke Muriel.

Morning, afternoon, evening and between times—Smoke MURIEL

2 for 25c and 10c straight

MURIEL
The Mild Havana Blend
Emil Frank, Distributor, Los Angeles

Schools and Colleges.

Regular Session
SAN DIEGO ARMY & NAVY ACADEMY
Will Begin Sept. 15th
Out-of-door classes and sports entire year. Individual attention, thorough instruction, character training. Affiliated with leading colleges. Enrollment in less than three years increased from 13 to 143 cadets. Write for beautifully illustrated catalogue.
CAPT. THOS. A. DAVIS, Supt.
Pacific Beach, California.

YALE SCHOOL
100-200 NORTH UNION AVE.
LOS ANGELES, CAL.
BOARDING AND DAY SCHOOL FOR YOUNG MEN AND BOYS.
Grammar and High School Grades.
THE ONLY NON-MILITARY SCHOOL IN SOUTHERN CALIFORNIA
EMPHASIZES THE HOME LIFE.
Paying special attention to the boy's moral, mental and physical development. Fine gymnasium and athletic instructor. Business branches taught. Manual Training. Illustrated Catalogue. Phone Wilshire 2436.

California and Brownsberger Commercial College
Cor. First and Broadway
FREE Books and Supplies. Positions for Graduates. Use of Typewriter at home free.
W. H. H. GARVER, Pres. and Mgr.

California Military Academy.
For boys from 6 to 15 years. Boarding and Day. Primary, Grammar, High School and Business Courses. Men teachers, college graduates, three-acre athletic field, fine gymnasium, manual training shop. 1949 Lovelace ave. Washington car. Home 23673.

Hollman Business College
This ad good for $5 on a six-month scholarship. Enter now for Fall Term. Write for folder. 1017 SOUTH FIGUEROA STREET. Phones: 54031; Broadway 3586.

EGAN SCHOOL
MUSIC and DRAMA
Majestic Theater Bldg.
Send for Beautifully Illustrated 1913-14 Catalog, Free.
60371 Phones Main 3357

MISS ABELL'S SCHOOL
652 So. Alvarado.
Individual Instruction. Grade and High School Subjects. Tourists' children may pursue the work of home schools. MARGARET E. ABELL. 53332.

New Service. Channel Route. S.S. "SANTA CLARA" leaves San Pedro every Friday 10:00 p.m., for San Francisco, stopping en route about three hours at Hueneme, Santa Barbara and Port San Luis. Good opportunity to see entire COAST. Rate $7.35, first class, including berth and meals. Tickets issued to and from ALL parts of the World. Steamship Department, Citizens Trust & Savings Bank, 308 So. Broadway, Los Angeles, Cal.

Oldest and largest business college corporation in the Southwest. Connected with Heald's in 12 cities. Eighth at Hill.

KENNARD'S POLYTECHNIC
BUSINESS COLLEGE.
A WEEK'S TRIAL FREE.
1929 So. Grand Ave.
$10.00 a Month. Positions for Graduates.

Law Commerce and Accounts
SEND FOR ANNOUNCEMENT. A5062.
SOUTHWESTERN UNIVERSITY,
425 Union Oil Bldg., Los Angeles.

SPLENDID OPPORTUNITY.
Enroll now in the Success Shorthand School. Special Summer Rates—Day, $10 month. Night, $4. Entire Course at attractive rate. 338 H. W. Hellman Bldg.

HARVARD SCHOOL—Military
Western Ave. Ten-acre Campus. In session the year around. Boarding and Day Pupils. Send for Illustrated Catalogue.

SOCIETY BRAND CLOTHES
Scott Bros
425-427 SO. SPRING ST.

Schools and Colleges.

Harvard School
(Military)

The largest and most fully equipped private school for boys on the Pacific Coast.

Seventeen instructors. Accredited to State University and Stanford. Ten-acre campus, two gymnasiums, quarter-mile track, 220-yard straightaway, two baseball diamonds, cement tennis courts, handball courts.

THIS IS THE SCHOOL FOR YOUR BOY.

A few vacancies for Day Pupils. Call at School, corner 16th and Western Avenue, or phone 72147 for information.

CUMNOCK SCHOOL OF EXPRESSION
Twentieth Year Opens October 6. Boarding and Day Pupils. General Culture and Professional courses. Oral and Written English, Literary Interpretation, Shakespeare, Dramatics, Training of the Speaking Voice, Physical Training. Courses in Story-Telling and Recent Drama. Graduates in demand as teachers and readers. Strong faculty including Prof. S. H. Clark, of the University of Chicago. Mrs. Grigg, director, is at the school from 10 to 2 daily.

CUMNOCK ACADEMY FOR GIRLS
Boarding and Day School. Fall Term Opens September 16. College Preparatory and General Courses. Special Pupils accepted. Music, Art, Domestic Science, Physical Training. Out-of-door life a special feature. Pupils greatly benefited by thorough training in expression. Refining influence. Individual attention. Miss Weaver, principal, may be seen from 10 to 4 daily. Send for catalog and views of school. Mention course desired.
1500 South Figueroa Street, Los Angeles.

MARLBOROUGH SCHOOL for GIRLS OVER FOURTEEN
845 West 23rd Street. 25th year opens September 30th.
OUT-OF-DOORS STUDY—Gymnasium, Tennis, etc. CERTIFICATE admits without EXAMINATION to Wellesley, Vassar, Mt. Holyoke, Smith, Berkeley and Stanford.
FRESHMAN AND SOPHOMORE COLLEGE WORK; special courses in LITERATURE, HISTORY OF ART, ETC.
DOMESTIC SCIENCE CLASSES, LIMITED TO 8 EACH. Work in specially equipped family kitchen and dining-room. Sewing, millinery, etc.
MUSIC DEPARTMENT in charge of MR. WALDO F. CHASE.
MISS WILTSHIRE will be at the school until July 20th and after September 1st every day from 9 until 2.
MRS. GEO. A. CASWELL, MISS GRACE WILTSHIRE, B.L., Principals.
For catalogue and information address Secretary Marlborough School.

GIRLS' COLLEGIATE SCHOOL
Adams and Hoover Sts. (Casa de Rosas.) Twenty-second Year Begins September 24th.
First year, Sub-Freshman or Public School Eighth Grade (re-introduced).
Four years of Academic or High School work. Accredited at leading colleges.
Post graduate year. Advanced work in chosen subjects.
FRESHMAN COLLEGE WORK preparing for College Sophomore Class.
Domestic Science, Art, Music, Gymnasium, Athletics.
Pupils now registering. House pupils limited to forty.
MISS PARSONS and MISS DENNEN, Principals. Telephones: 23539, West 73.

SPACIOUS, AIRY ROOMS—
BIG, BRAINY TEACHERS—
SMALL, EARNEST CLASSES—
INDIVIDUAL INSTRUCTION—
These are some of the items which make the Y.M.C.A. Grammar and High Schools SO EFFECTIVE.
SCHOOL SESSIONS JUST NOW BEGINNING.

Perplexed about your boy's school? Does he need a little special help? Is it hard to get him to the public school? Is he so large that he feels awkward and out of place there?
TRY Y.M.C.A. DAY GRAMMAR and HIGH SCHOOLS
DAY SESSIONS JUST NOW BEGINNING.

HOLLYWOOD SCHOOL FOR GIRLS
An out-of-door school. Sunset Boulevard and Hay avenue. Boarding and Day School. College, Preparatory and General Courses. Music, Art, Domestic Science and Art, Physical Training. Catalogue on application. Phone 57384. Laurel Canyon car.

A BOY'S SUCCESS or FAILURE
in Life is often Determined by his experience in the
GRADE OR HIGH SCHOOL.
If he does well here he goes on without further difficulties. If not, he drops out and is lost. The Y.M.C.A. Schools make it their business to see that he does well. DAY SESSIONS NOW OPEN.

OPENS OCTOBER FIRST, ST. CATHERINE'S SCHOOL FOR GIRLS
Under fifteen years of age. Non-sectarian. Montessori Department in charge of Dorothy Peck. Graduate of Mme. Montessori School, Rome, Italy. Miss Peck can be seen Tuesday and Thursday afternoons at the school.
Miss Maude Thomas and Miss Ellie Mosgrove, Principals.
Take University car to Chester Place and walk through to West Adams and turn to left. 686 West Adams. Telephones 22209; West 4632.

Angeles Vista School.—1844 St. Andrews Place.
Day and home school for girls of all ages. Boys admitted to Montessori-Froebel and primary grades. College preparatory courses, domestic science, music. Individual attention, outdoor study; athletics. Fall term begins September 24th.

Begin Now
The Isaac Woodbury Business College
Fifth Floor Hamburger Bldg., Broadway and Eighth.
The sooner you ENROLL the sooner you will get on the PAYROLL. Select a school of force, character and influence—one whose only magnet is MERIT, and whose only boast is efficient WORK. Fall enrollment now active. Call, write, phone.

L. A. MILITARY ACADEMY
Huntington Drive—Rates $500 and up.
Before deciding on a school for your boy, call at Los Angeles Military Academy, look over THE IDEAL PLANT and confer with those who for 11 years have pleased the most exacting. Term opens Sept. 22.

SCHOOL OF Sixth and Alvarado. ART AND DESIGN
Rudiments to highest. Only Southern California Art School recognized in Europe. Register now! Phone 51657. Illustrated catalogue on request.

PAGE MILITARY ACADEMY
Boarding and Day School for boys 6 to 14 years of age.
Young boys will be brought to school and returned home by automobile. Send for illustrated catalogue. 137 WEST ADAMS ST. Phones—21193 or South 235.

THE ORTON SCHOOL FOR GIRLS
Established 1894. Outdoor study all winter. Special, General and College Preparatory Courses. Art and Music. 124 SO. EUCLID AVE., PASADENA.

Miss Abell's School
652 S. Alvarado.
Individual Instruction, Grade and High School Subjects. Tourists' children may pursue the work of home schools. MARGARET E. ABELL. 53332.

College of Oratory, University of Southern California
Register Now. Classes September 16th. Phone or write. MISS BEULAH WRIGHT, Dean. Home 23117.

Y.W.C.A. 231 S. Hill St. FALL TERM Business School opens Sept. 15. Classes in Bible, Academic, English, Expression, Language, Cooking, Sewing, Millinery, Music, Art, Physical Training, Swimming, Tennis, English Field Hockey and Horseback Riding open Sept. 24th. Registration begins Sept. 1st.

WESTLAKE SCHOOL FOR GIRLS
Residence and day school. Accredited to University. Advanced classes in Art, Literature and Modern Languages. 614 S. Alvarado St., Los Angeles, Cal.

Home 54665 Los Angeles Academy and Maryland School
A high-grade, medium-priced school for boys and girls giving thorough instruction in all grades from Kindergarten (Montessori system) through High School, preparing for college or business. Careful moral training with daily use of the Bible. Non-sectarian. Fifth year begins September 19. Ninth and Benton streets, near Westlake Park. F. G. CRESSEY, Ph.D., Principal. FRANCES B. CRESSEY, Principal.

THE FOOTHILL SCHOOL FOR GIRLS
La Canada Valley. Thorough college preparatory and special courses. Sleeping accommodations, classes and recreation. Horseback riding. MISS DEWEY, MISS GRIFFITH. R.F.D. 12, Los Angeles, Cal.